

# CERTIFICATE OF LOCATION OF GOVERNMENT CORNER

County of Anoka

State of Minnesota

North 1/4 Corner of Sec. 14 Township 31 Range 23

On the 18th day of January, 1965, the described corner was evidenced by area resurvey

and to perpetuate the location of said corner, at the exact location thereof, a permanent marker was placed consisting of a red and white 2" square steel Telspar monument

(CAN SEE THE TOP OF WATER TOWER TO N.E.)

AND on the \_\_\_ day of \_\_\_\_\_, \_\_\_\_\_, said permanent marker was \_\_\_\_\_

LEANING N.W. SLIGHTLY

Updated reference ties are as shown below.

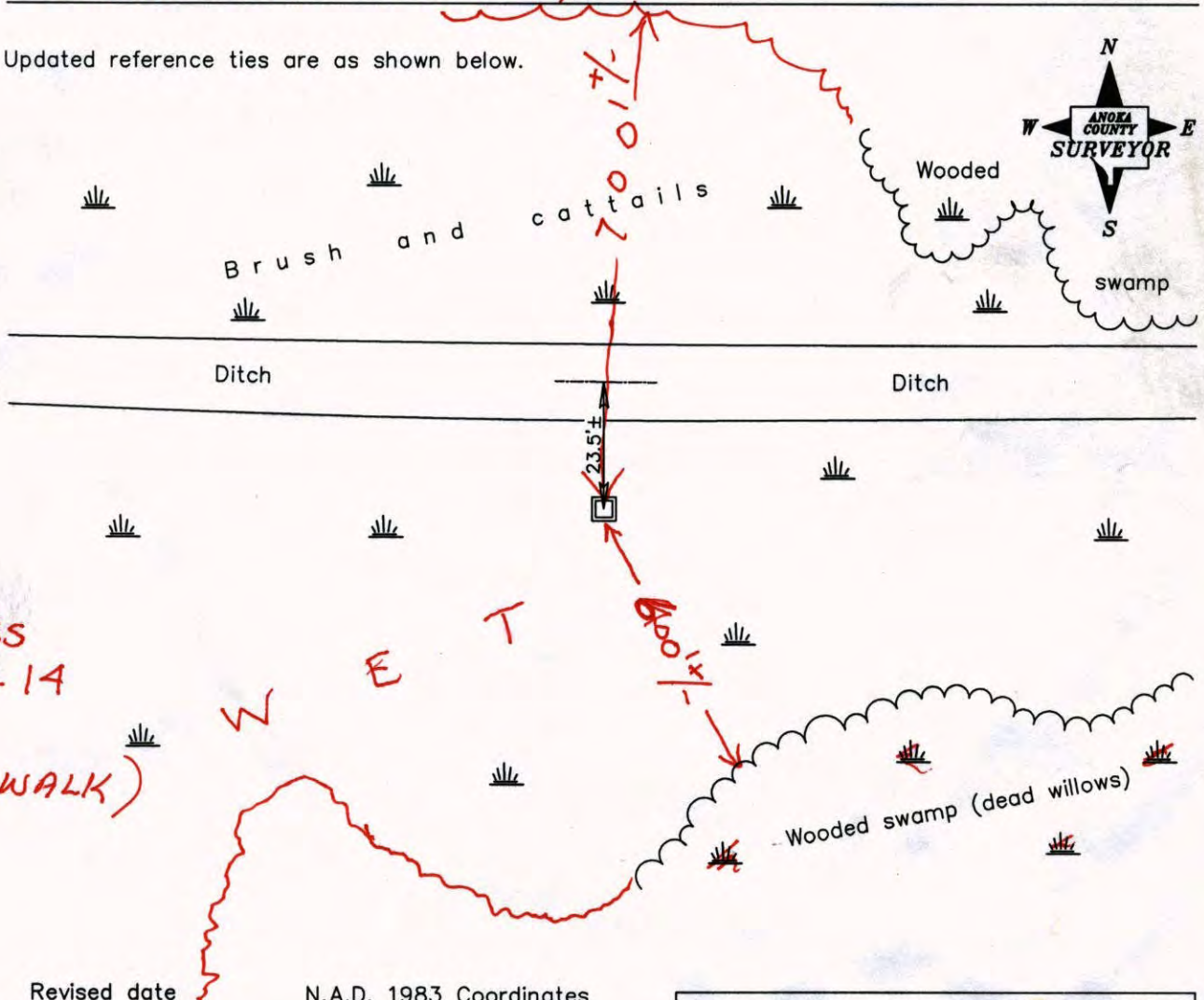

BK-SS  
7-29-14  
VRS  
(LONG WALK)

3D=0.04

Revised date
1986
1/15/88
11/16/99

N.A.D. 1983 Coordinates (1996 Adjustment)	
County Project Coordinates	
Northing	153562.7195
Easting	524060.1406
Date	11/15/99

I hereby certify that this United States public land survey monument record is correct and complete to the best of my knowledge and belief.

\_\_\_\_\_, Anoka County Surveyor

Minnesota License Number \_\_\_\_\_

N=153562.6561      E=524060.0836



# CERTIFICATE OF LOCATION OF GOVERNMENT CORNER

County of Anoka

State of Minnesota

North 1/4 Corner of Sec. 14 Township 31 Range 23

On the 18th day of January, 1965, the described corner was evidenced by area resurvey

and to perpetuate the location of said corner, at the exact location thereof, a permanent marker was placed consisting of a red and white 2" square steel Telspar monument

AND on the \_\_\_ day of \_\_\_\_\_, \_\_\_\_\_, said permanent marker was \_\_\_\_\_

Updated reference ties are as shown below.

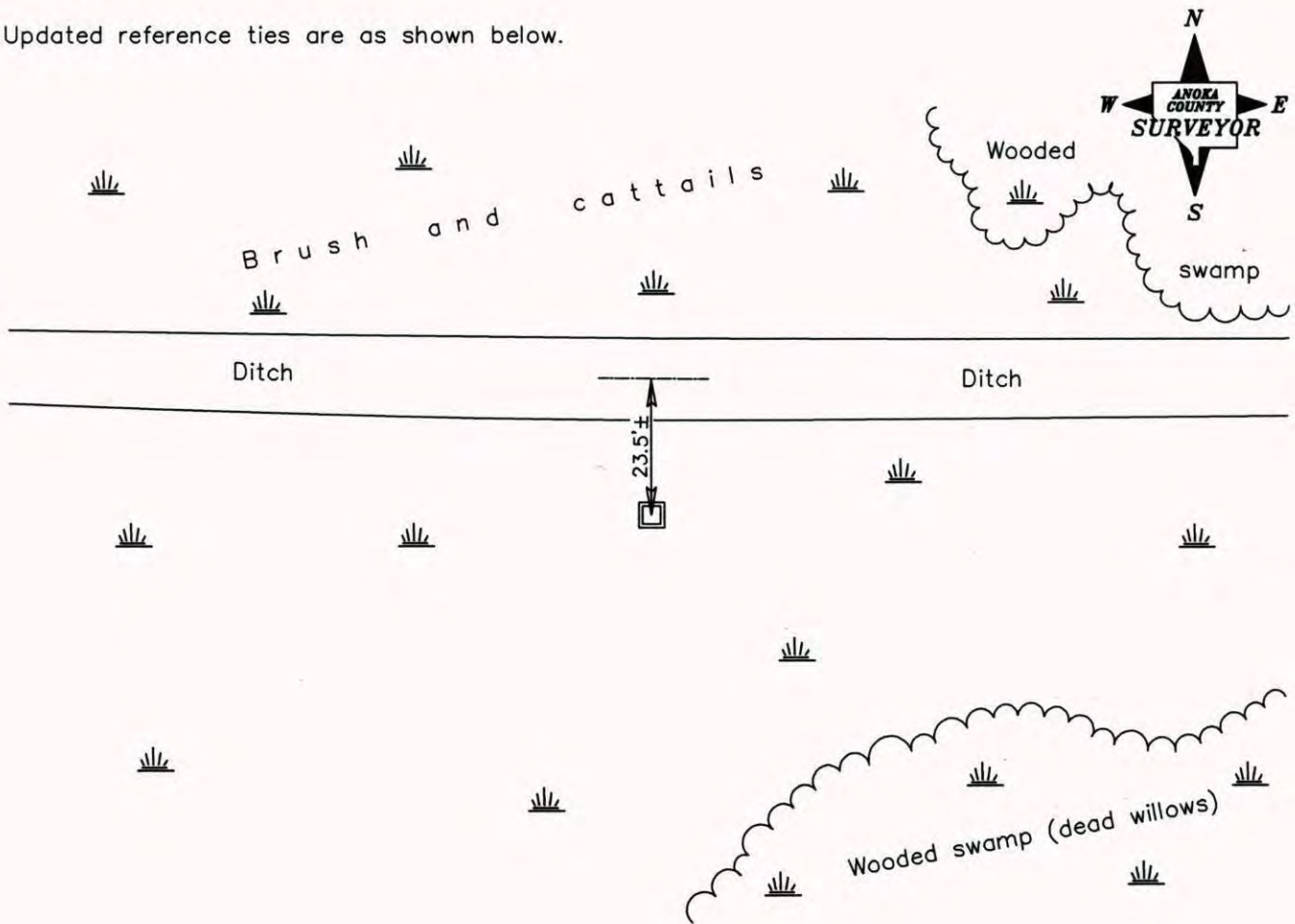

Revised date

1986
1/15/88
11/16/99

N.A.D. 1983 Coordinates  
(1996 Adjustment)

County Project Coordinates
Northing <u>153562.7195</u>
Easting <u>524060.1406</u>
Date <u>11/15/99</u>

I hereby certify that this United States public land survey monument record is correct and complete to the best of my knowledge and belief.

\_\_\_\_\_, Date \_\_\_\_\_

\_\_\_\_\_, Anoka County Surveyor

Minnesota License Number \_\_\_\_\_



# CERTIFICATE OF LOCATION OF GOVERNMENT CORNER

County of Anoka

State of Minnesota

NORTH 1/4 Corner of Sec. 14 Township 31 Range 23

I hereby certify that on the 18<sup>TH</sup> day of JANUARY, 19 65, I found the described corner which was evidenced by RESURVEY

and I further certify that to perpetuate the location of said corner, I did, at the exact location thereof, place a permanent marker consisting of RED AND WHITE

which reference or witness monuments are located in the manner following:

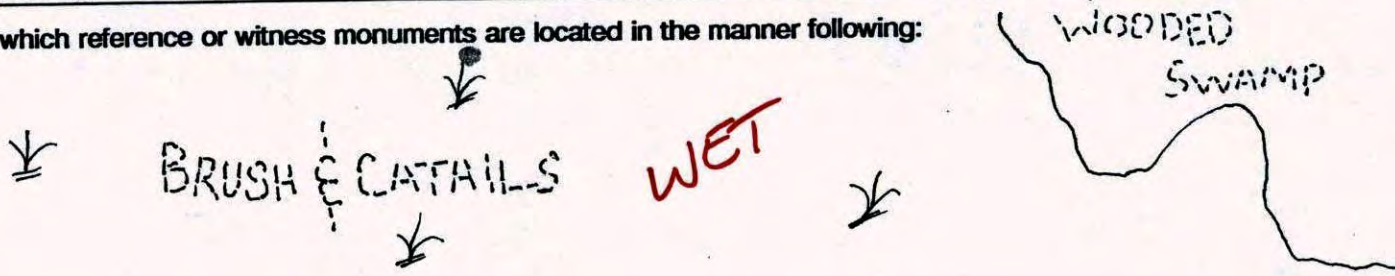

DITCH

23.5' ±

N.A.D.	1983	Co-ordinates
County	Project	Co-ordinates
Northing	<u>153562.7195</u>	
Easting	<u>524060.1406</u>	
State Plane Co-ordinates		
Y	_____	
X	_____	
Date	_____	

\* NO TREES LEFT T

Revised date	Revised date	Revised date
WET 86		
1-15-88		
11-16-99 DRY		

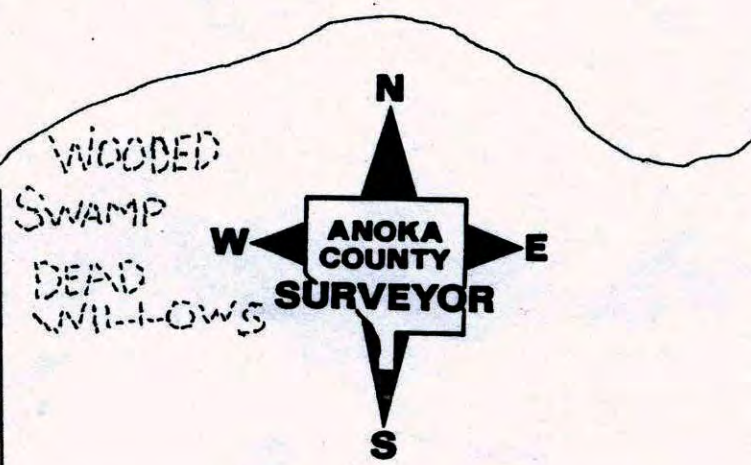



# CERTIFICATE OF LOCATION OF GOVERNMENT CORNER

County of Anoka                      State of Minnesota

NORTH 1/4 Corner of Sec. 14 Township 31 Range 23

I hereby certify that on the 18<sup>TH</sup> day of JANUARY, 19 65, I found the described corner which was evidenced by RESURVEY

and I further certify that to perpetuate the location of said corner, I did, at the exact location thereof, place a permanent marker consisting of RED AND WHITE

which reference or witness monuments are located in the manner following:

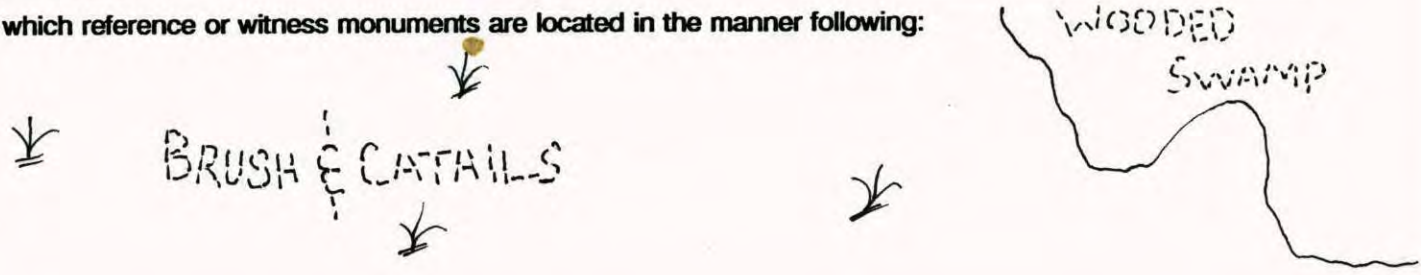

DITCH

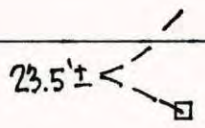

N.A.D.	1983	Co-ordinates
County	Project	Co-ordinates
Northing	<u>153562.7195</u>	
Easting	<u>524060.1406</u>	
State Plane Co-ordinates		
Y	_____	
X	_____	
Date	<u>11/15/99</u>	

\* NO TREES LEFT T

Revised date	Revised date	Revised date
<u>WET 86</u>		
<u>1-15-88</u>		
<u>11-16-99 DRY</u>		

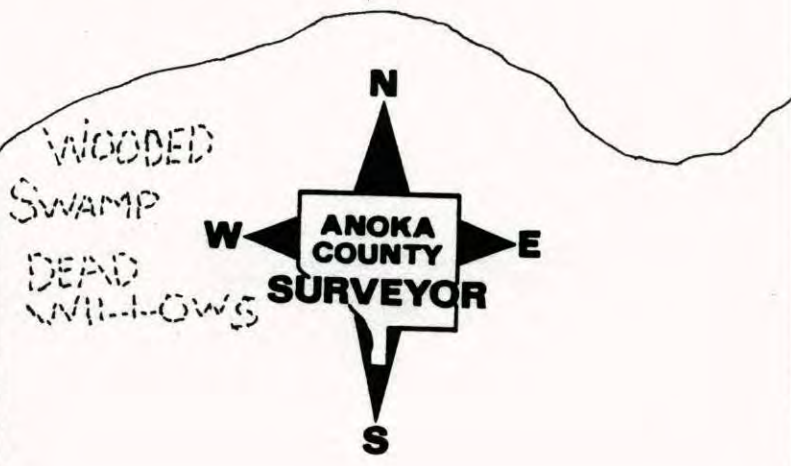



NORTH 1/4 SEC. 14, T. 31 R. 23

NO TREES LEFT

WOODED SWAMP

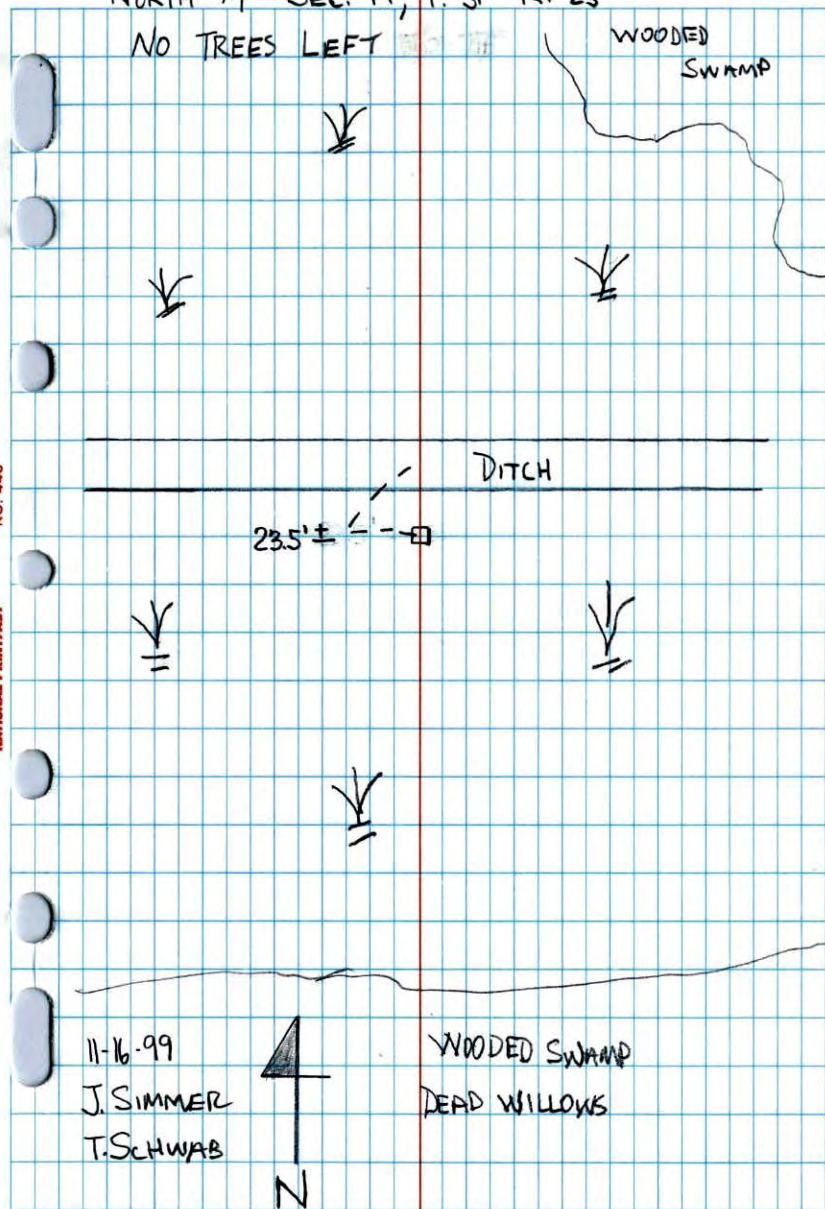

NO. 446 NATIONAL PRINTFAST

11-16-99  
J. SIMMER  
T. SCHWAB



WOODED SWAMP  
DEAD WILLOWS

N 1/4 Cor. Sec. 14, T31, R23

Set 1" X 12' Red and white Iron Pipe From Resurvey.

N  
Jan. 18, 1965  
J. Oliver  
M. D. Anderson  
M. Nordin

Brush and  
Catails

Wet Sept 7, 1971  
B. Olson

WOODED SWAMP  
(Dead Willows)

Ditch

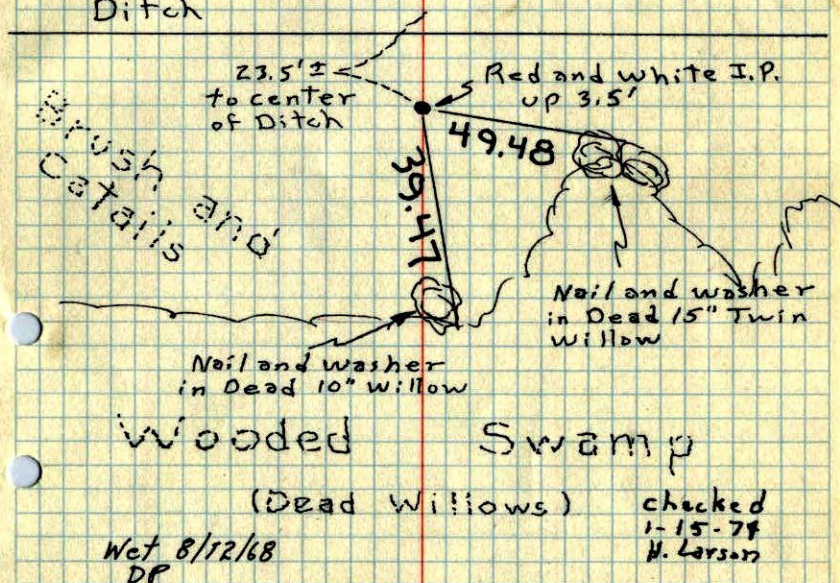

DLAND W. ANDERSON  
COUNTY SURVEYOR  
ANOKA COUNTY, MINNESOTA

TEMPERATURE CORRECTED  
AND HORIZONTALLY  
TAPED MEASUREMENTS

Wet 8/12/68  
DP

checked  
1-15-78  
H. Larson



N<sup>1</sup>/<sub>4</sub> Cor. Sec. 14, T31, R23

Set 1" X 12' Red & white Iron Pipe

From Resurvey.

N Jan. 18, 1965

14041

J. Oliver

M.D. Anderson

M. Nordin and

Brush and  
Catails

Swampy woods  
(Dead willows)

Red & white J.P.

up 3.5'

Ditch

Brush and  
Catails

23.5'±  
to Center  
Ditch

no2

49.49

49.48

49.47

49.46

49.45

49.44

49.43

49.42

49.41

N&W in 15"  
Dead Twin  
Willow

N&W in 16"  
Dead Willow

Swampy woods  
(Dead willows)