

CERTIFICATE OF LOCATION OF GOVERNMENT CORNER

County of Anoka

State of Minnesota

NORTH QTR. Corner of Sec. 15 Township 31 Range 23

I hereby certify that on the 11 day of SEPT., 1963, I found the described corner which was evidenced by 1" IRON PIPE

and I further certify that to perpetuate the location of said corner, I did, at the exact location thereof, place a permanent marker consisting of CAST IRON MON.

which reference or witness monuments are located in the manner following:

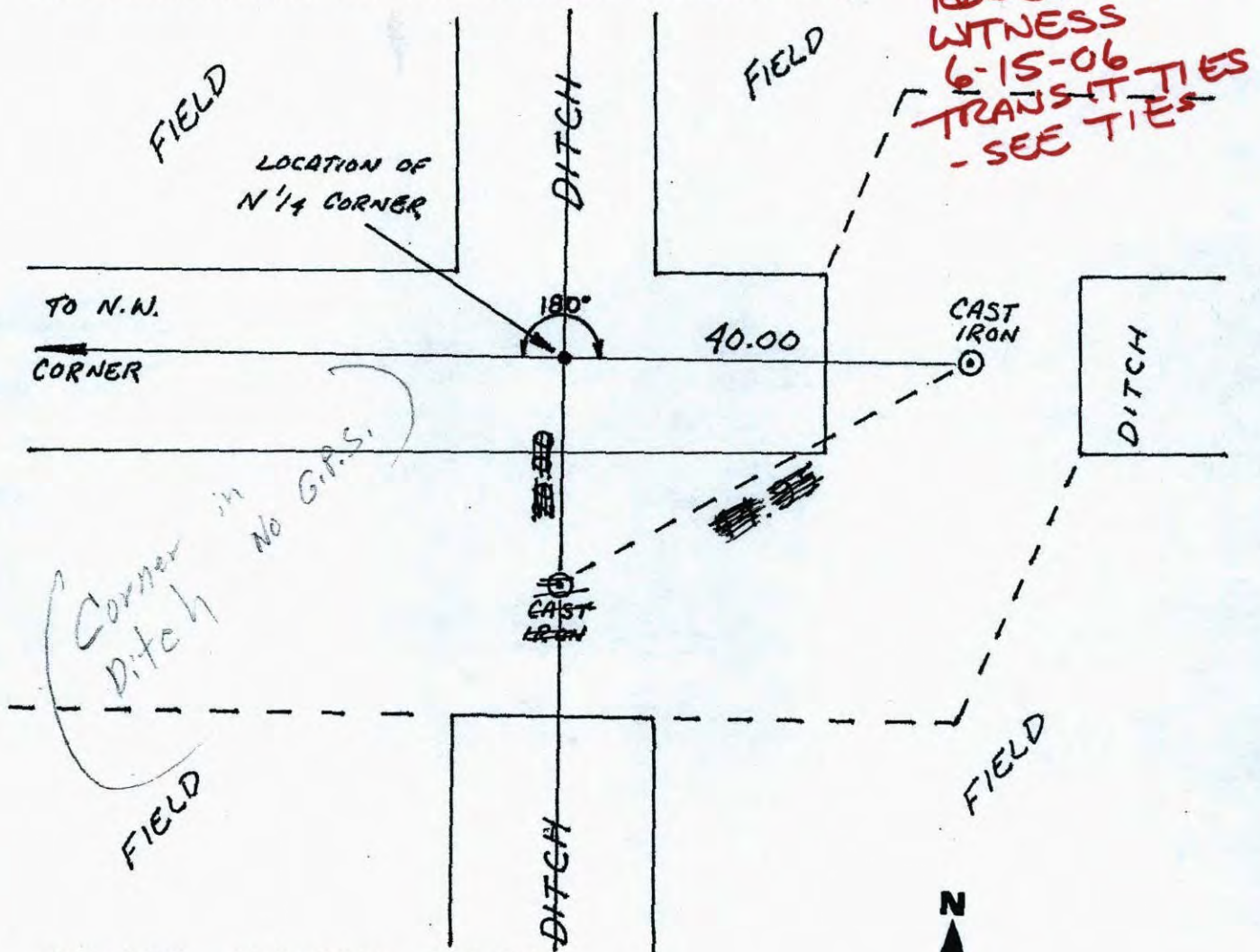

Revised date	Revised date	Revised date
6-3-86		
8-2-90		
7-24-95		
11-16-99		

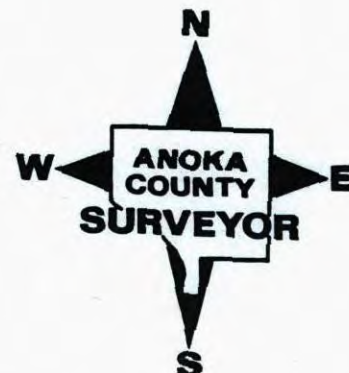

CERTIFICATE OF LOCATION OF GOVERNMENT CORNER

County of Anoka

State of Minnesota

NORTH QTR. Corner of Sec. 15 Township 31 Range 23

I hereby certify that on the 11 day of SEPT., 1963, I found the described corner which was evidenced by 1" IRON PIPE

and I further certify that to perpetuate the location of said corner, I did, at the exact location thereof, place a permanent marker consisting of CAST IRON MON.

which reference or witness monuments are located in the manner following:

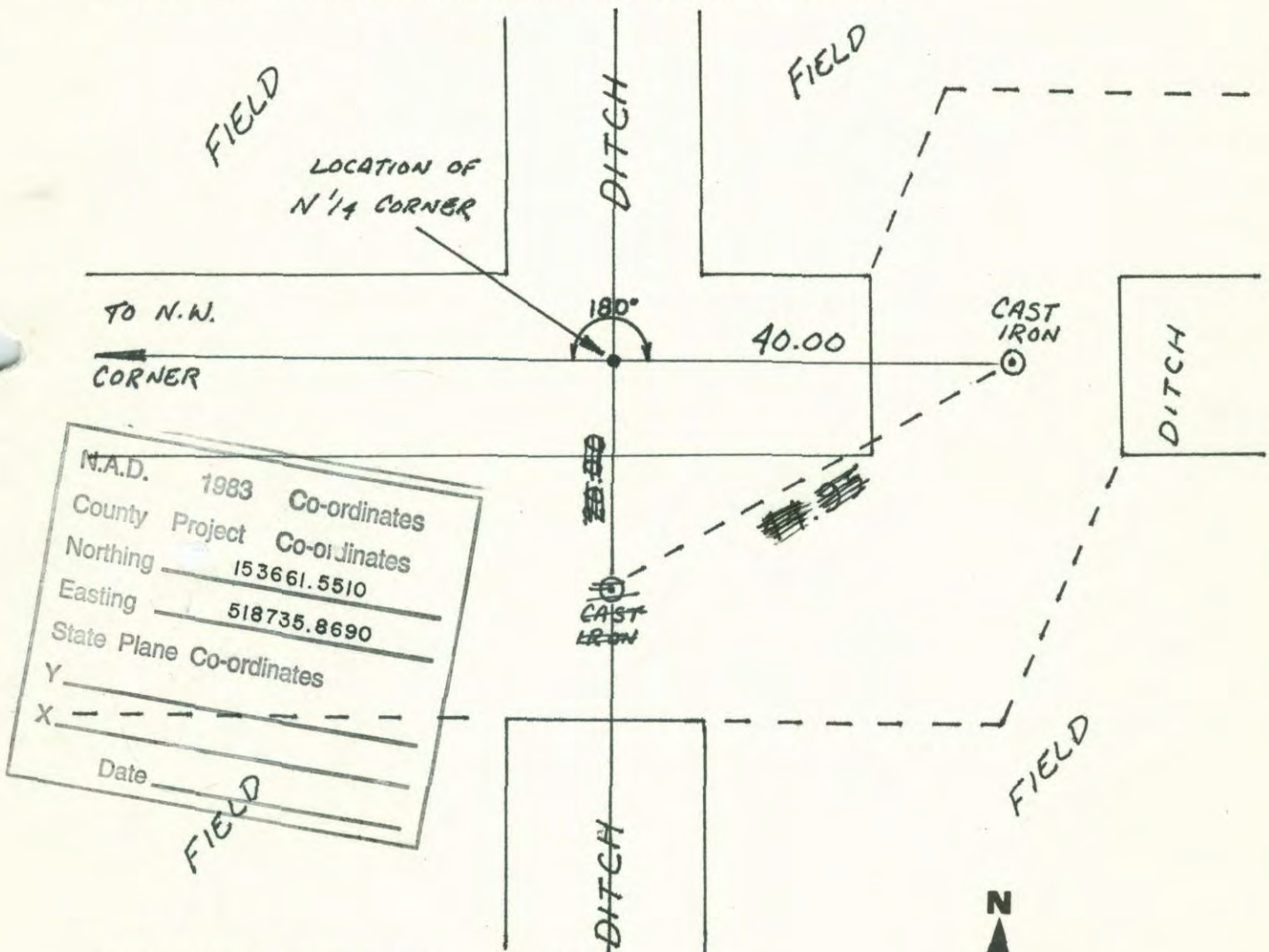

N.A.D.	1983	Co-ordinates
County Project	Co-ordinates	
Northing	153661.5510	
Easting	518735.8690	
State Plane Co-ordinates		
Y	_____	
X	_____	
Date	_____	

Revised date	Revised date	Revised date
6-3-86		
8-2-90		
7-24-95		
11-16-99		

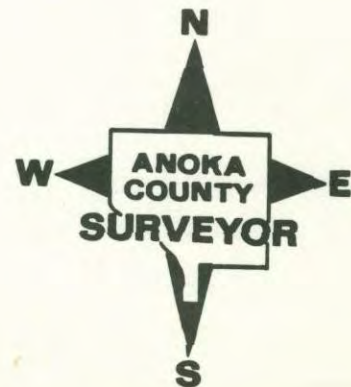

N¹/₄ CORNER SECTION 15 - T31 - R23

SET CAST IRON MONUMENTS AS WITNESS IRONS TO N¹/₄ CORNER LOCATION. CAST IRONS DOWN 1' IN FIELD ROADS.

11 Sept. '63
J. Oliver
E. Madison

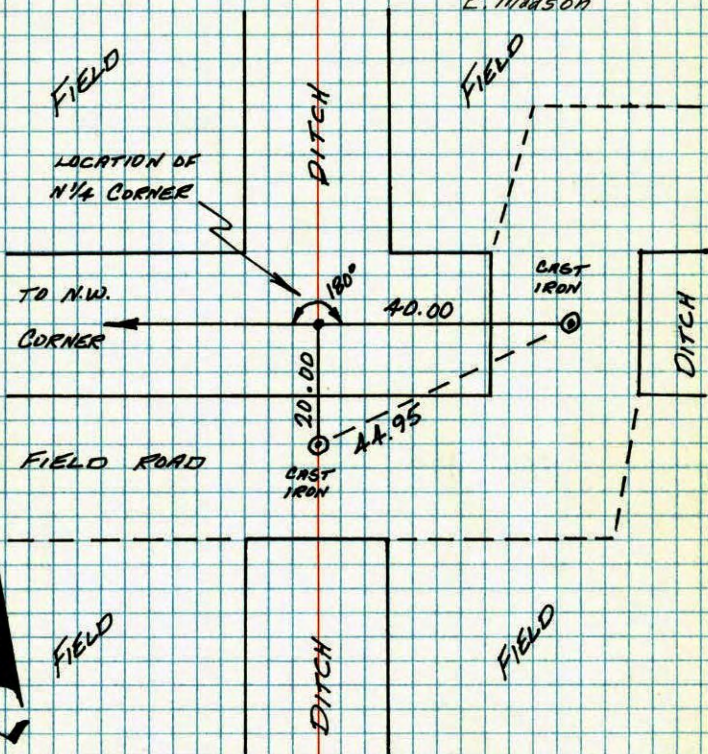

28 SEP 81
H. LARSON
B. GUETZKO
D. MAGLAK

TEMPERATURE CORRECTED
AND HORIZONTALLY
TAPED MEASUREMENTS

ROLAND W. ANDERSON
COUNTY SURVEYOR
ANOKA COUNTY, MINNESOTA

NO. 448

TELETYPE

NORTH¹/₄ CORNER SECTION 15 T31 R23

SET CAST IRON MONUMENTS AS WITNESS IRONS
TO N¹/₄ COR. LOCATION. C.I.'S DOWN 1' IN
FIELD ROADS.

3 55°
9-28-81
H. LARSON
B. GUETZKO
D. MAGLAK

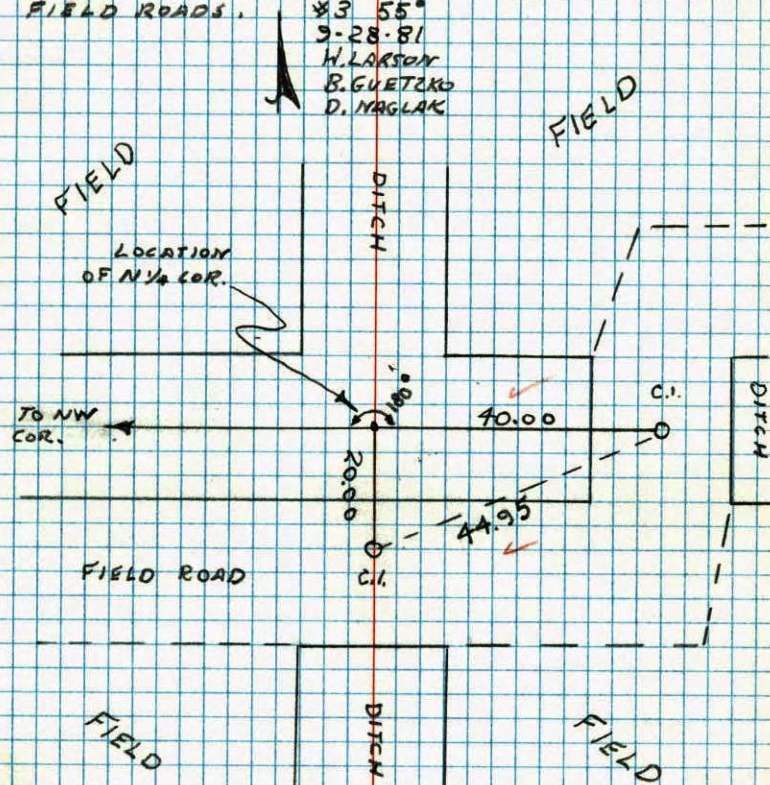

NO. 448

TELETYPE

TEMPERATURE CORRECTED
AND HORIZONTALLY
TAPED MEASUREMENTS

ROLAND W. ANDERSON
COUNTY SURVEYOR
ANOKA COUNTY, MINNESOTA

N¹/₄ Cor. Sec. 15, T. 31, R. 23
 Found 1" I.P. (sticking up 1') and remains of
 2 1/2" squared Oak Stake (1' long - originally
 4 1/2' long) on West side of Iron. There are no good
 ties within 300' and then only small popals.
 Replaced with 1" x 8' I.P. on 16 Sept. 63.
 Top 4' sticking up and painted with alternate
 6" Red and White Bands.

Pipe badly bent to the NW about 1 1/2'.
 Should reset in winter.
 8/12/68

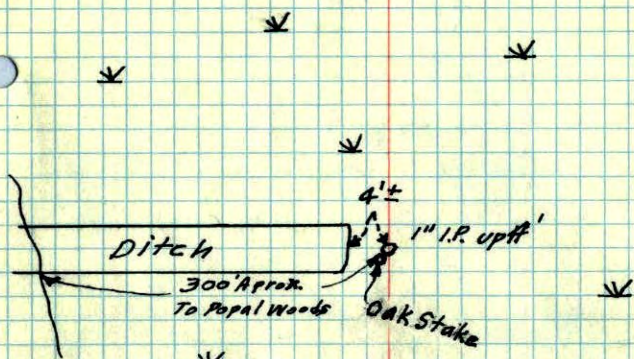

11 Sept. 63
 J. Oliver
 E. Madson

TEMPERATURE CORRECTE
 AND HORIZONTALLY
 TAPED MEASUREMENTS

Checked
 8/12/68
 D. Powell
 R. Olson
 P. Pieh

ROLAND W. ANDERSON
 COUNTY SURVEYOR
 ANOKA COUNTY, MINNESOTA

Found 1" I.P. (sticking up 1') and remains
 of 2 1/2" Squared Oak Stake (1' long - originally
 4 1/2' long) on west side of Iron. There
 are no good ties within 300' and then
 only small popals. ~~Iron should be
 replaced with long Red and white I.P.~~
 Replaced with 1" x 8' I.P. on 16 Sept 63. Top
 4' sticking up and painted with alternate
 6" Red and White Bands

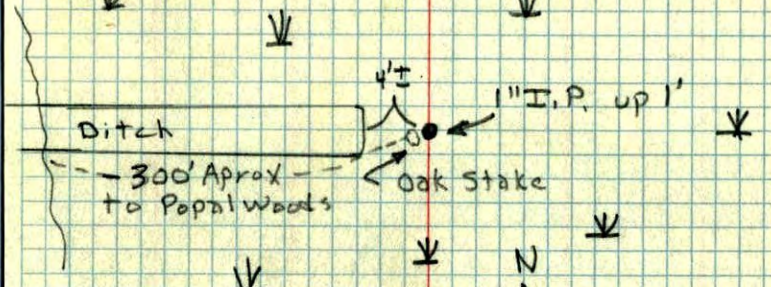

11 Sept 63
 J. Oliver
 E. Madson