

CERTIFICATE OF LOCATION OF GOVERNMENT CORNER

County of Anoka

State of Minnesota

Northwest Corner of Sec. 15 Township 31 Range 23

On the 30th day of April, 1963, the described corner was evidenced by information from an old Ridge survey

and to perpetuate the location of said corner, at the exact location thereof, a permanent marker was placed consisting of a cast iron monument with a sign and post on the north side

AND on the 11th day of July, 2006, said permanent marker was found and the ties were updated

Updated reference ties are as shown below.

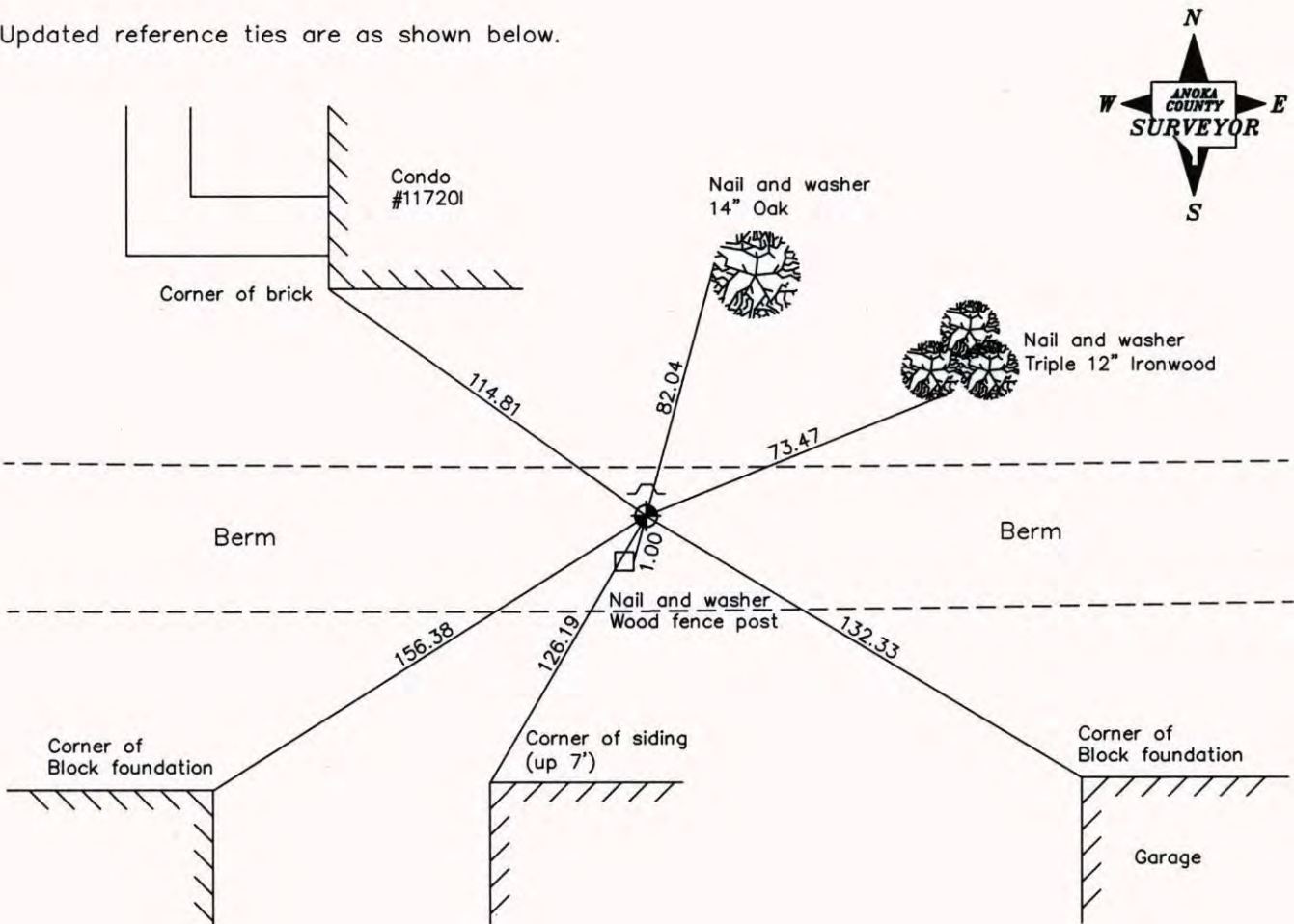

Revised date
7/24/95
10/27/98
7/11/06

N.A.D. 1983 Coordinates (1996 Adjustment)	
County Project Coordinates	
Northing	<u>153711.3901</u>
Easting	<u>516065.9227</u>
Date	<u>10/27/98</u>

I hereby certify that this United States public land survey monument record is correct and complete to the best of my knowledge and belief.

Larry D. Hoium Date 7/11/06

Larry D. Hoium, Anoka County Surveyor

Minnesota License Number 18165

CERTIFICATE OF LOCATION OF GOVERNMENT CORNER

County of Anoka

State of Minnesota

NORTHWEST Corner of Sec. 15 Township 31 Range 23

I hereby certify that on the 30TH day of APRIL, 19 63, I found the described corner which was evidenced by INFORMATION OF OLD RIDGE SURVEY

and I further certify that to perpetuate the location of said corner, I did, at the exact location thereof, place a permanent marker consisting of CAST IRON MONUMENT
SIGN & POST NORTH SIDE

which reference or witness monuments are located in the manner following:

N.A.D.	1983	Co-ordinates
County Project		Co-ordinates
Northing	<u>153711.3901</u>	
Easting	<u>516065.9227</u>	
State Plane Co-ordinates		
Y	_____	
X	_____	
Date	<u>10/27/98</u>	

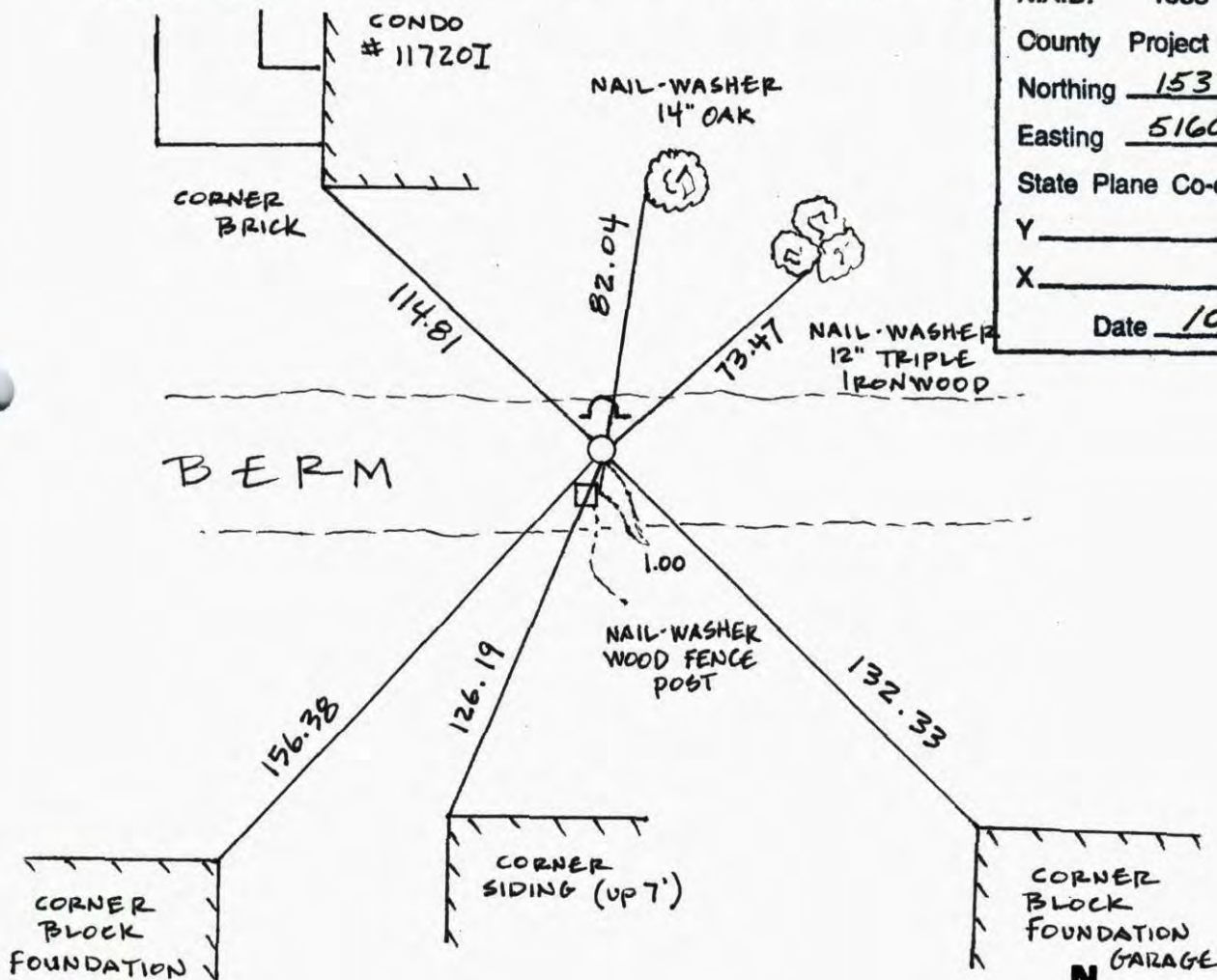

Revised date	Revised date	Revised date
7-11-83		
5-29-86		
7-23-90		
7-24-95		
10-27-98		
7-11-06		

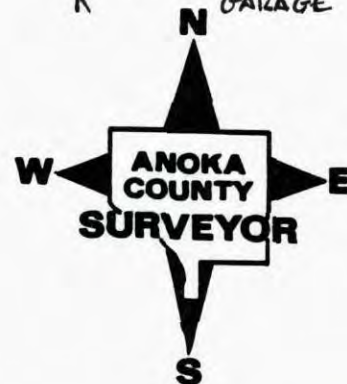

CERTIFICATE OF LOCATION OF GOVERNMENT CORNER

County of Anoka

State of Minnesota

NORTHWEST Corner of Sec. 15 Township 31 Range 23

I hereby certify that on the 30 day of APRIL, 1963, I found the described corner which was evidenced by INFORMATION OF OLD RIDGE SURVEY

and I further certify that to perpetuate the location of said corner, I did, at the exact location thereof, place a permanent marker consisting of CAST IRON MONUMENT ; SIGN AND POST ON NORTH SIDE

which reference or witness monuments are located in the manner following:

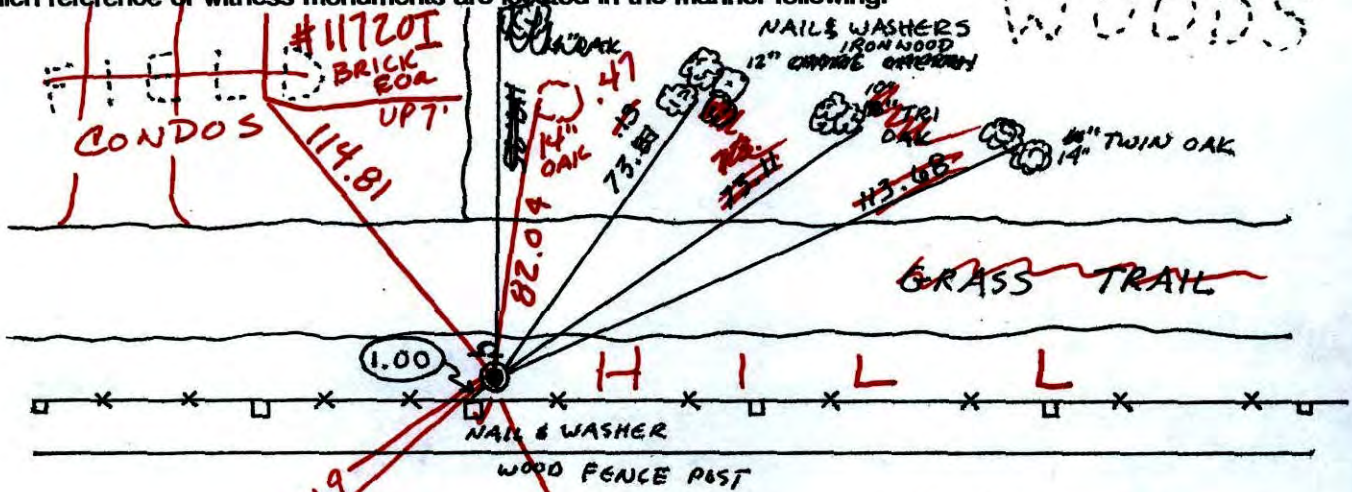

N.A.D.	1983	Co-ordinates
County	Project	Co-ordinates
Northing		153711.3901
Easting		516065.9227
State Plane Co-ordinates		
Y		_____
X		_____
Date _____		

Revised date	Revised date	Revised date
7-11-83		
5-29-86		
7-23-90		
7-24-95		
10-27-98		

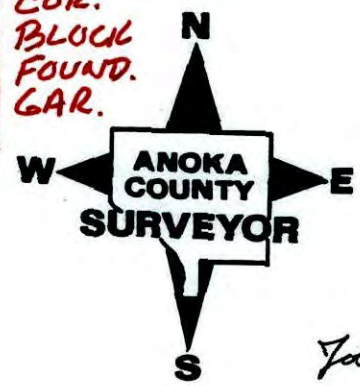

Josh Anderson
95'

CERTIFICATE OF LOCATION OF GOVERNMENT CORNER

County of Anoka

State of Minnesota

NORTHWEST Corner of Sec. 15 Township 31 Range 23

I hereby certify that on the 30 day of APRIL, 1963, I found the described corner which was evidenced by INFORMATION OF OLD RIDGE SURVEY

and I further certify that to perpetuate the location of said corner, I did, at the exact location thereof, place a permanent marker consisting of CAST IRON MONUMENT ; SIGN AND POST ON NORTH SIDE

which reference or witness monuments are located in the manner following:

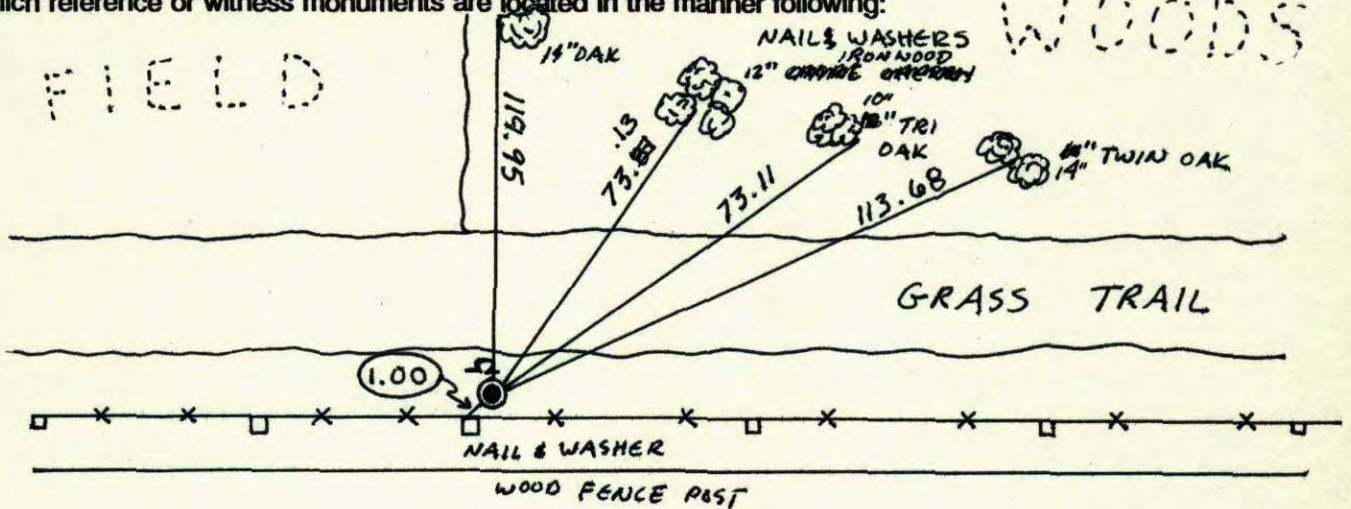

N.A.D.	1983	Co-ordinates
County	Project	Co-ordinates
Northing	153711.3901	
Easting	516065.9227	
State Plane Co-ordinates		
Y	_____	
X	_____	
Date	_____	

Revised date	Revised date	Revised date
7-11-83		
5-29-86		
7-23-90		
7-24-95		
10-27-98		

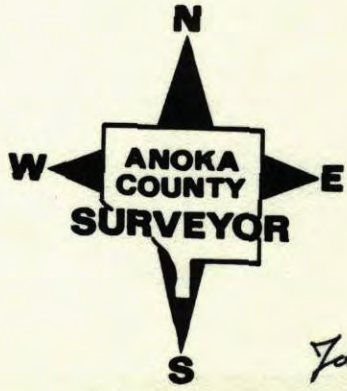

Josh Anderson
95'

NORTHWEST SEC. 15 TW. 31 R. 23

Retical Cast Iron Mon.

SIGN + POST NORTH SIDE

N+W
14" OAK

N+W
CHOKE CHERRY

N+W
6" TRI OAK

N+W
8" TWIN OAK

GRASS TRAIL

N+W
FENCE POST

1.00

DIRT ROAD

JASON + JOSH ANDERSON

7-24-95

119.95

73.81

73.11

113.68

NORTH WEST corner sec 15 T 31 R 23

Retical cast iron monument

Put in sign + post

NEW
NAIL & WASHER
8" TWIN OAK

New
NAIL & WASHER
6" TRI OAK

NAIL & WASHER
12" CHERRY
CHERRY

NAIL & WASHER
14" OAK

FIELD

DIRT ROAD

NAIL & WASHER
FENCE POST

GRASS TRAIL

N

7-23-90
D. ALBERTY
M. ZIMMERMAN

113.68

73.09

73.18

119.95

NO. 446

NATIONAL PRINTFAST

NO. 446

TELETYPE

NW Cor. Sec. 15, T31, R23

Found R.R. Spk. Set by R.W. Anderson and

Wayne Ridge from Information from Old Ridge Survey

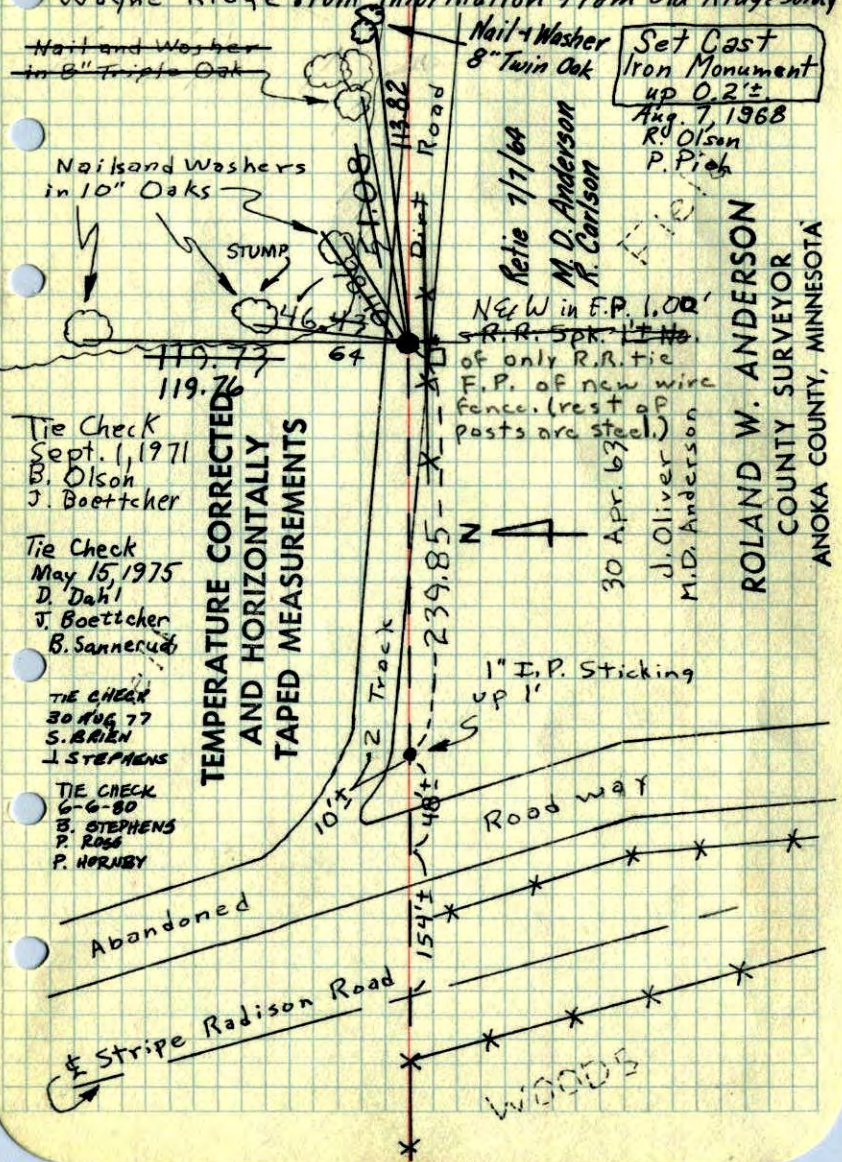

TEMPERATURE CORRECTED
AND HORIZONTALLY
TAPED MEASUREMENTS

- Tie Check Sept. 1, 1971
B. Olson
J. Boettcher
- Tie Check May 15, 1975
D. Dahl
J. Boettcher
B. Sannerud
- TIE CHECK 30 AUG 77
S. BAKEN
J. STEPHENS
- TIE CHECK 6-6-80
B. STEPHENS
P. ROSS
P. HORNBY

ROLAND W. ANDERSON
COUNTY SURVEYOR
ANOKA COUNTY, MINNESOTA

24

NW Cor. Sec. 15, T31, R23

Found R.R. Spk. Set by R.W.A. and

Wayne Ridge SWAMP

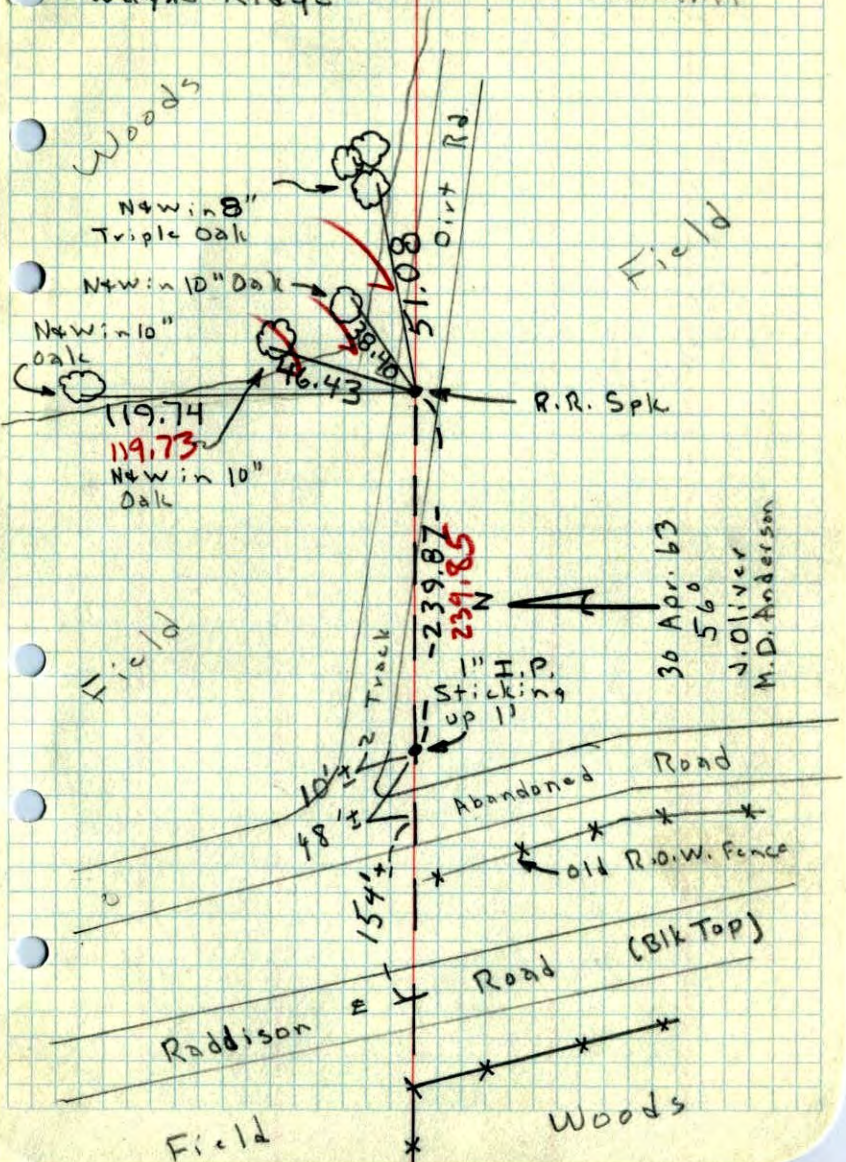

ROLAND W. ANDERSON
COUNTY SURVEYOR
ANOKA COUNTY, MINNESOTA

30 Apr. 63
56
J. Oliver
M.D. Anderson

25

NW Corn. Sec. 15, T 31, R 23

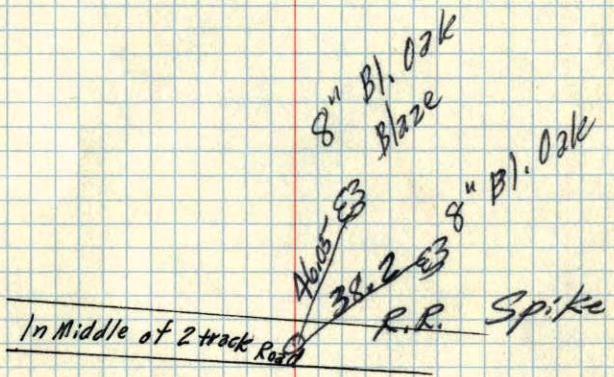

Wayne L. Ridge Assisting
6/4/59

ROLAND W. ANDERSON
COUNTY SURVEYOR
ANOKA COUNTY, MINNESOTA