

CERTIFICATE OF LOCATION OF GOVERNMENT CORNER

County of Anoka

State of Minnesota

South $\frac{1}{4}$ Corner of Sec. 8 Township 31 Range 23

On the 6th day of February, 1964, the described corner was evidenced by a P.K. nail

and to perpetuate the location of said corner, at the exact location thereof, a permanent marker was placed consisting of a P.K. nail

AND on the 30th day of August, 2006, said permanent marker was not found and a 1/2" iron pipe was set flush using area resurvey

Updated reference ties are as shown below.

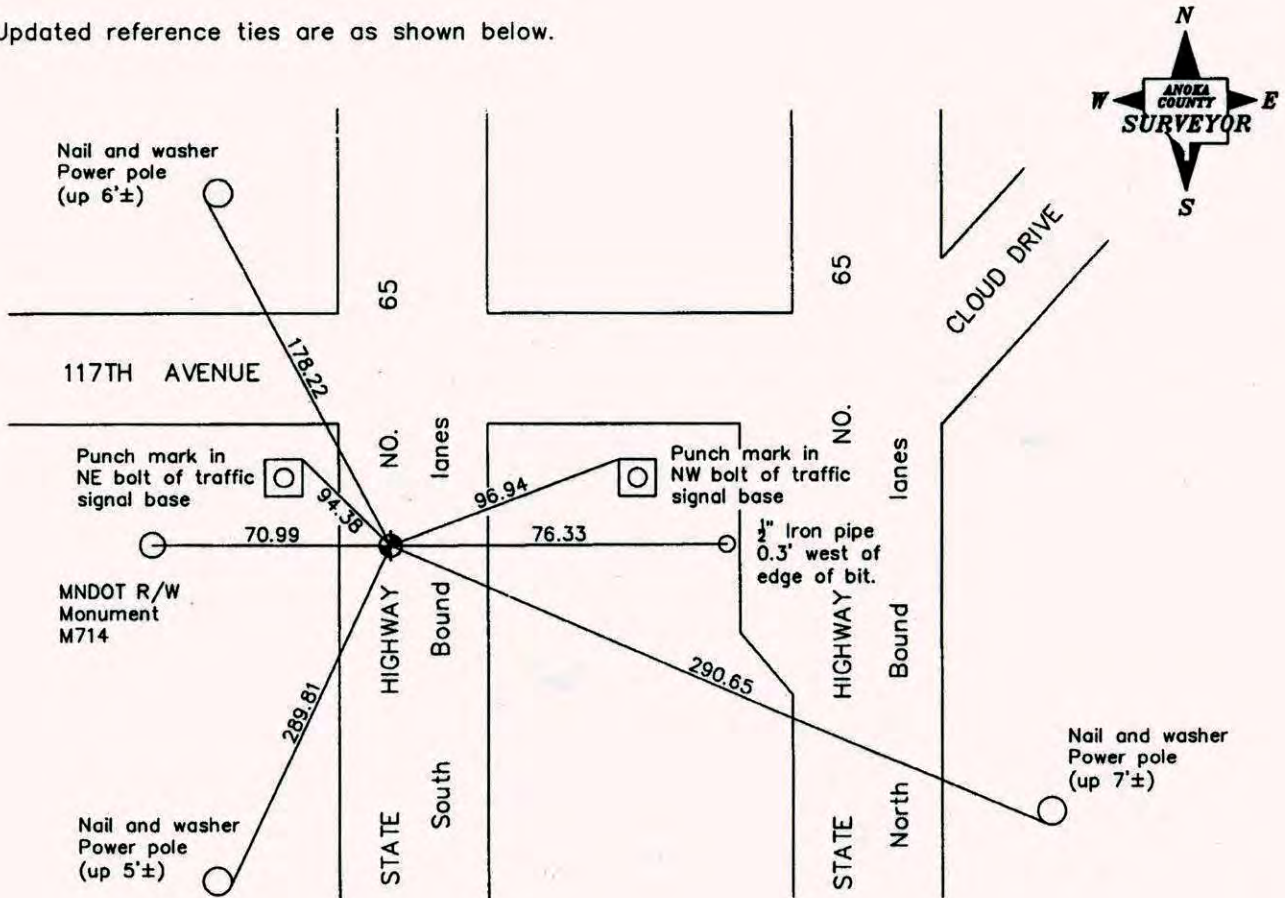

Revised date
7/11/90
10/24/90
7/18/95
Reset 8/30/06

N.A.D. 1983 Coordinates (1996 Adjustment)	
County Project Coordinates	
Northing	<u>153746.8024</u>
Easting	<u>508174.5936</u>
Date	<u>8/30/06</u>

I hereby certify that this United States public land survey monument record is correct and complete to the best of my knowledge and belief.

Larry D. Hoium Date 6/28/07

Larry D. Hoium, Anoka County Surveyor

Minnesota License Number 18165

CERTIFICATE OF LOCATION OF GOVERNMENT CORNER

County of Anoka State of Minnesota

SOUTH 1/4 Corner of Sec. 8 Township 31 Range 23

I hereby certify that on the 6th day of FEBRUARY, 1964, I found the described corner which was evidenced by P.K. SPIKE

and I further certify that to perpetuate the location of said corner, I did, at the exact location thereof, place a permanent marker consisting of P.K.

which reference or witness monuments are located in the manner following:

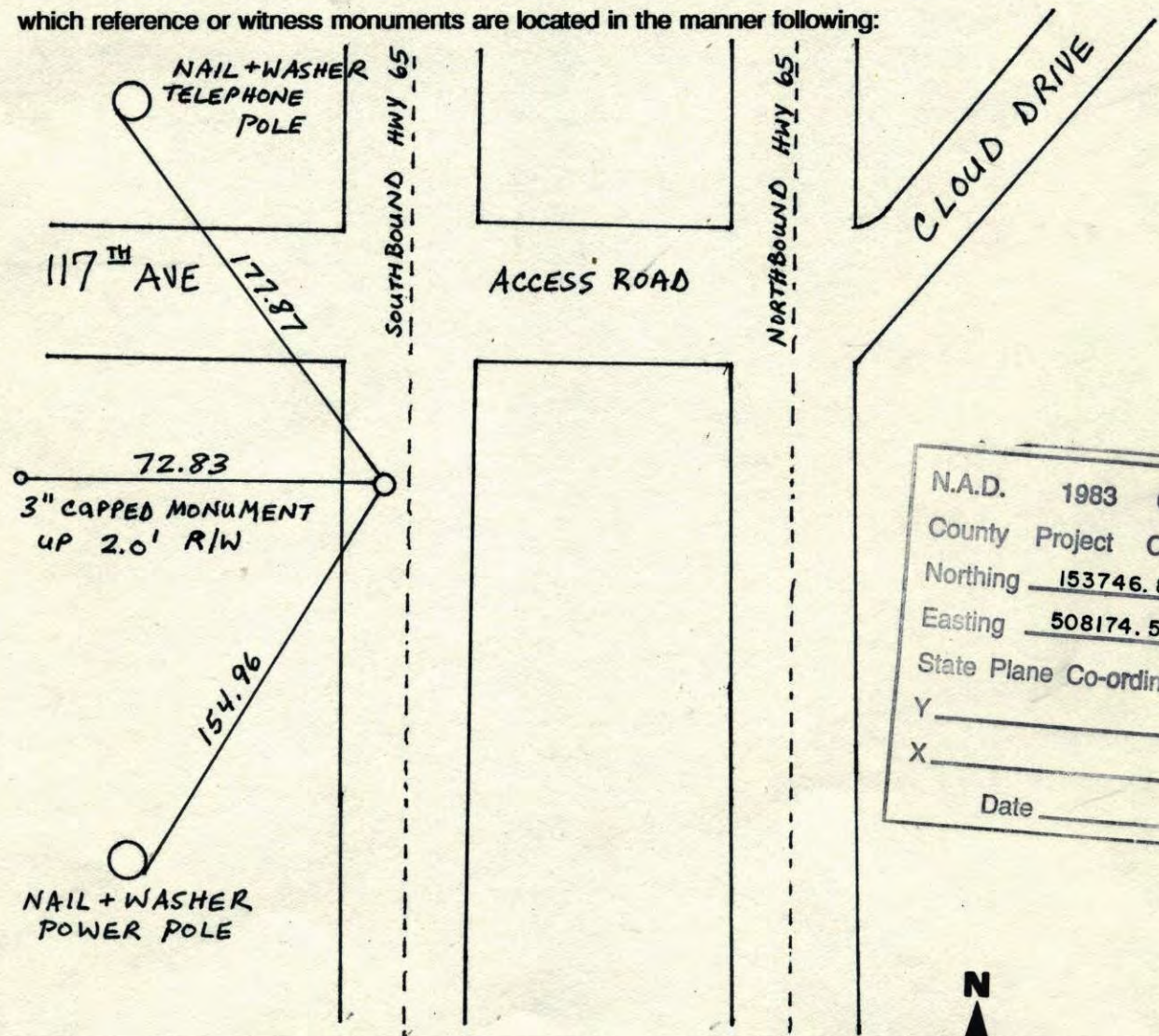

N.A.D.	1983	Co-ordinates
County	Project	Co-ordinates
Northing	<u>153746.8024</u>	
Easting	<u>508174.5936</u>	
State Plane Co-ordinates		
Y	_____	
X	_____	
Date	_____	

Revised date	Revised date	Revised date
<u>6-11-86</u>		
<u>7-11-90</u>		
<u>10-24-90</u>		
<u>7-18-95</u>		

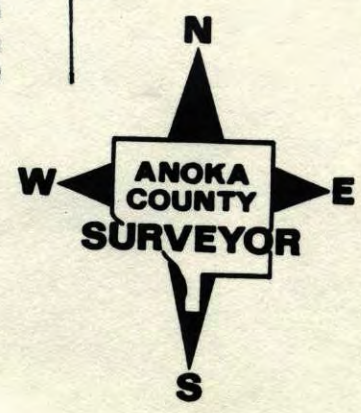

CERTIFICATE OF LOCATION OF GOVERNMENT CORNER

County of Anoka

State of Minnesota

South 1/4 Corner of Sec. 8 Township 31 Range 23

I hereby certify that on the 6th day of FEBRUARY, 19 64, I found the described corner which was evidenced by P.K. SPIKE

and I further certify that to perpetuate the location of said corner, I did, at the exact location thereof, place a permanent marker consisting of P.K.

which reference or witness monuments are located in the manner following:

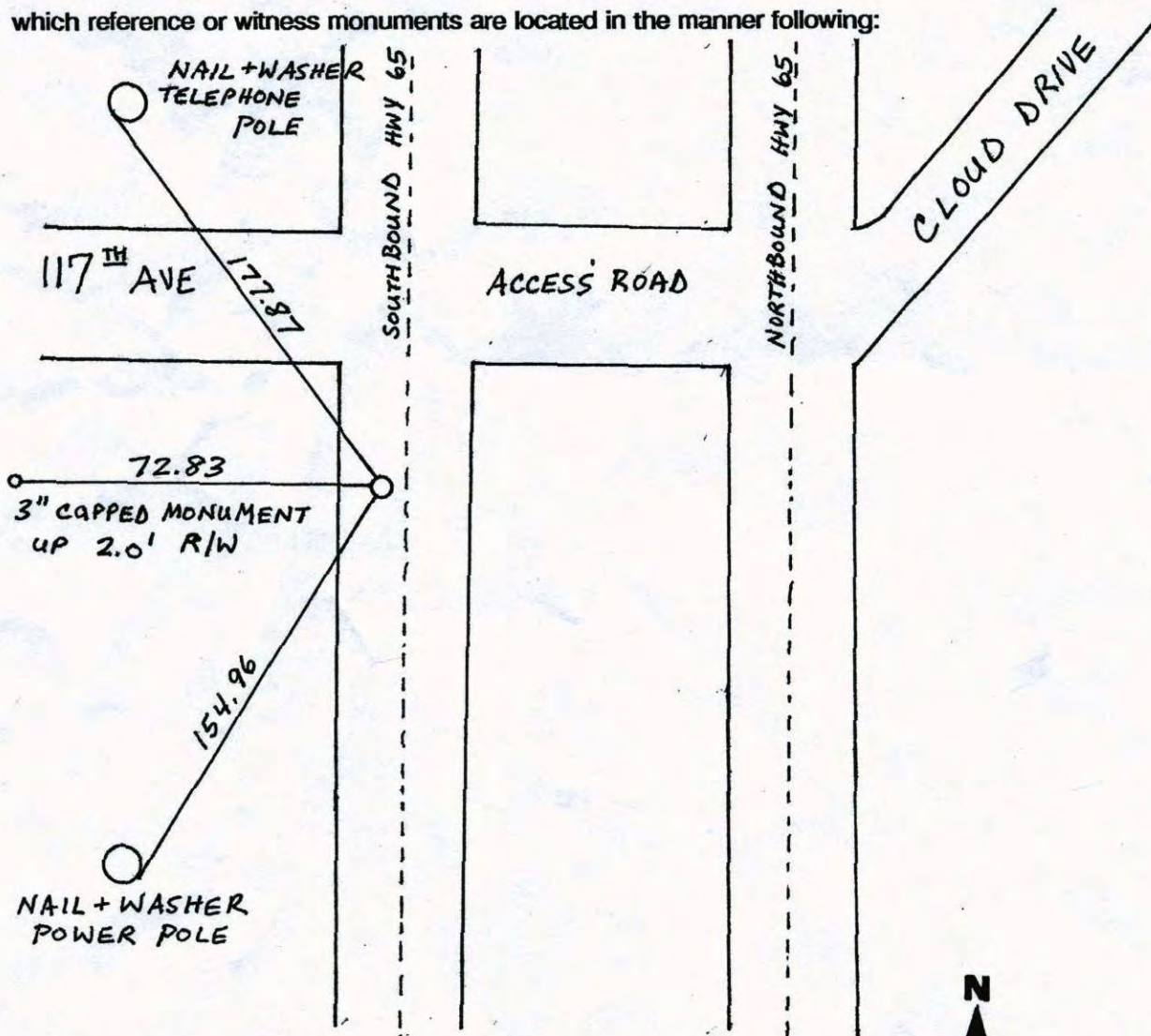

Revised date	Revised date	Revised date
6-11-86		
7-11-90		
10-24-90		
7-18-95		

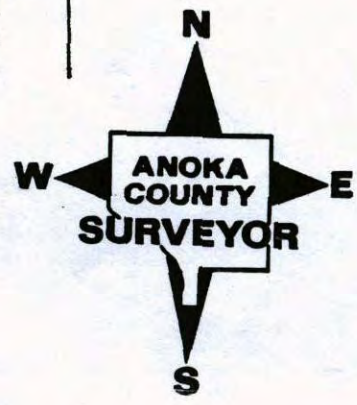

SOUTH 1/4 SEC. 8 TW. 31 R. 23

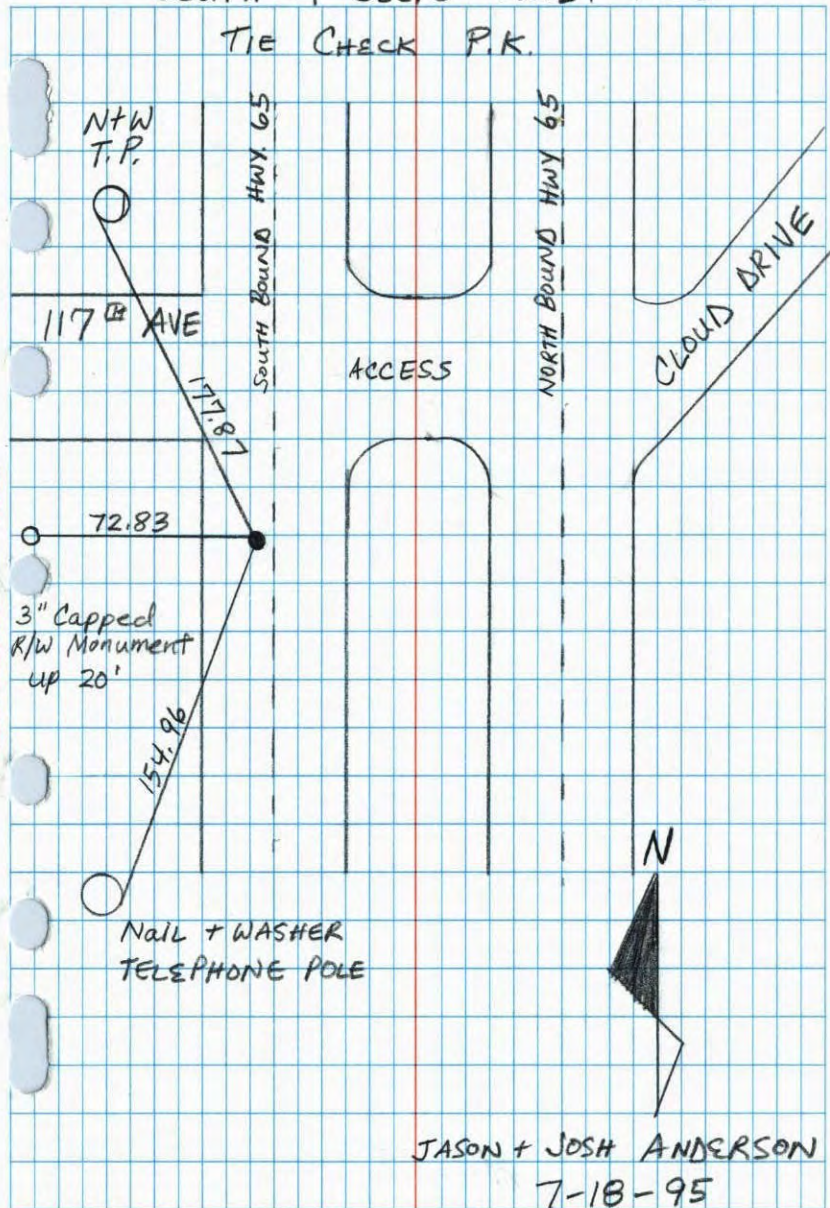

NO. 446

NATIONAL PRINTING

So. 1/4 Cor. Sec. 8, T31, R23

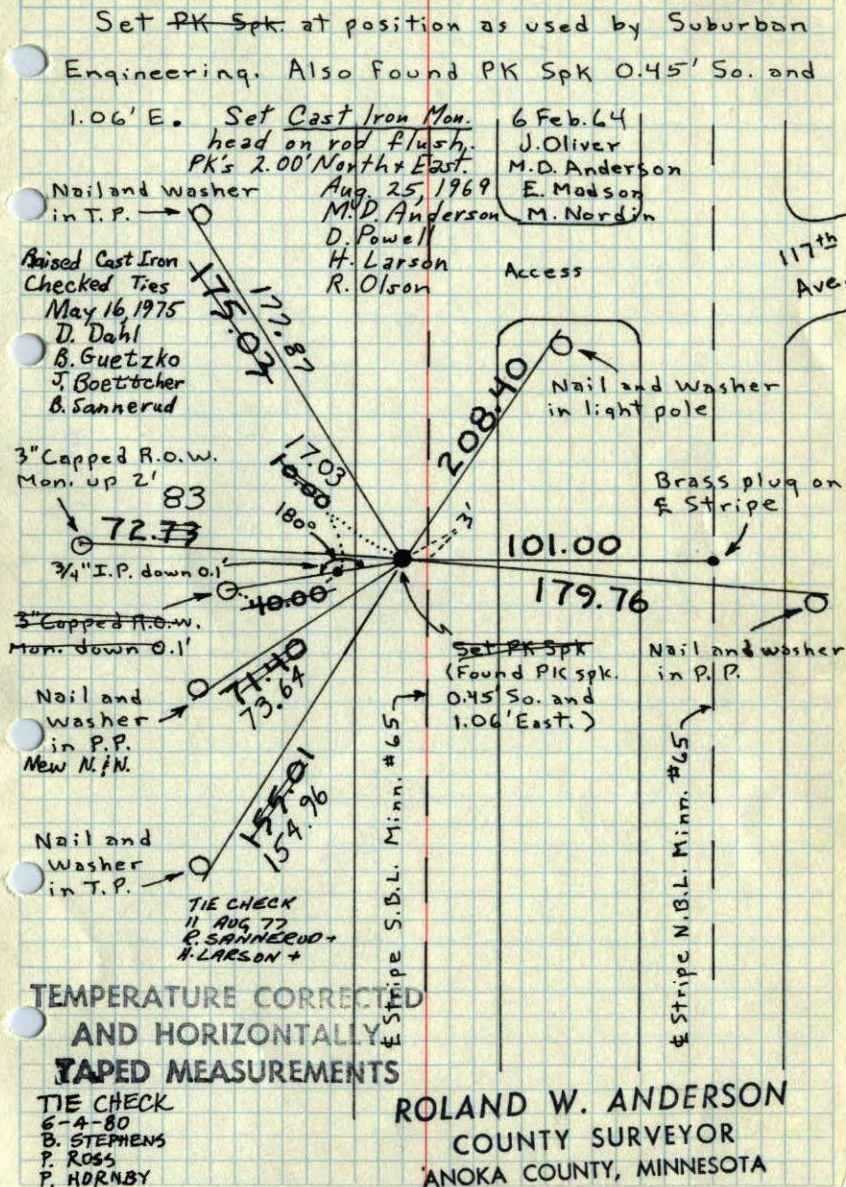

5
8
N 1/4 Cor. Sec. 11-T32-R24
Reset Col. from area resurvey
found old I.P. lay over
Place Red & white I.P. with
warning sign

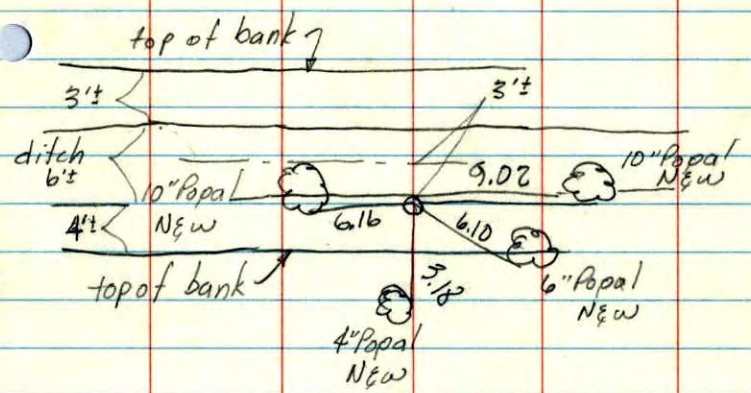

June 28, 1973
M.D. Anderson
H.S. Larson
temp. 70°
tape ± 13

So. 1/4 Cor. Sec. 8, T31, R23

Set PK Spk. at position as used by Suburban
Engineering. Also found PK Spk 0.45' So. and

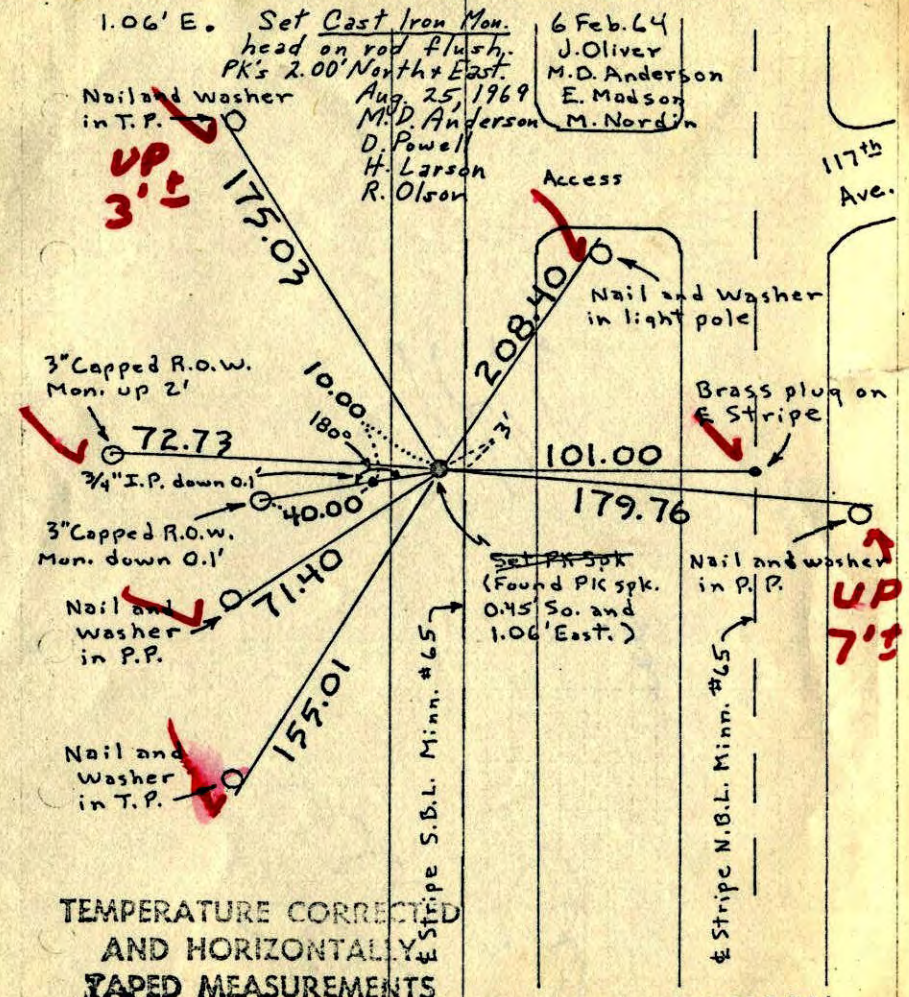

TEMPERATURE CORRECTED
AND HORIZONTALLY
TAPED MEASUREMENTS

11-17-71
H. Larson

ROLAND W. ANDERSON
COUNTY SURVEYOR
ANOKA COUNTY, MINNESOTA

So. 1/4 Cor. Sec. 8, T31, R23

Set PK Spk at position used by Suburban Engineering. Also Found PK Spk 0.45' South and 1.06' East. This is referenced by PK Spk's 3' No. & E.

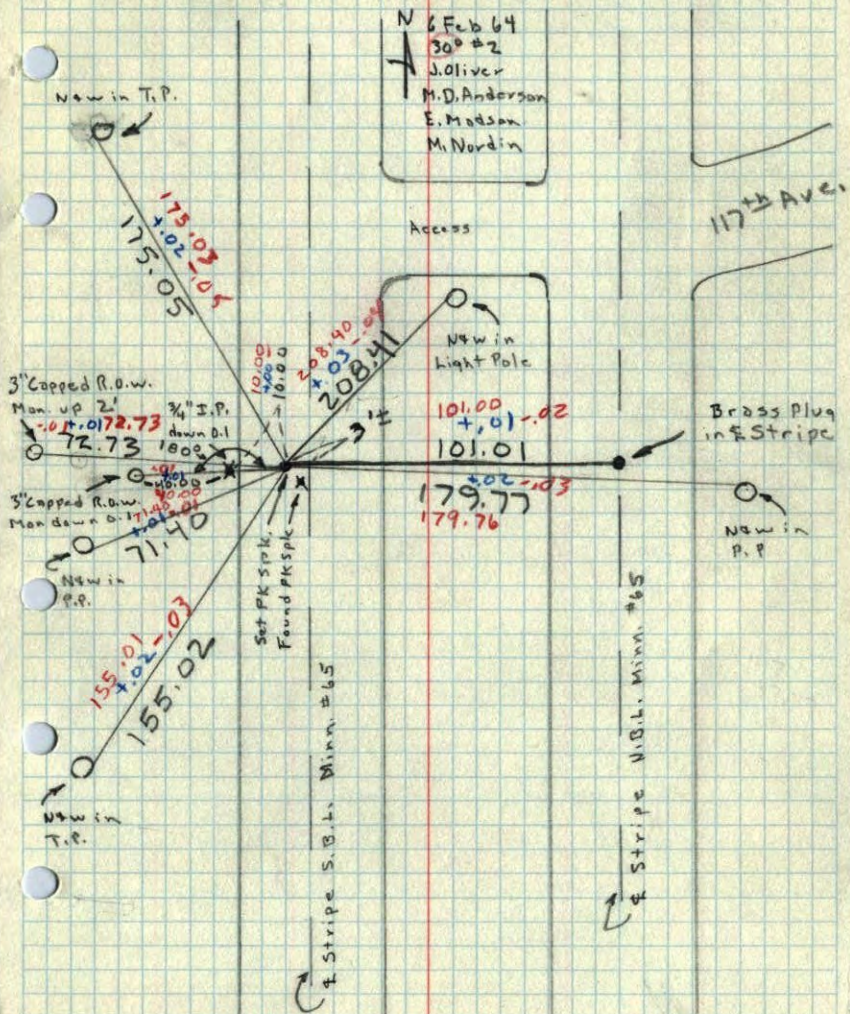

S
8
30 ✓
~~1/4~~ Cor. of Sec. ~~7~~ Blaine Twp.

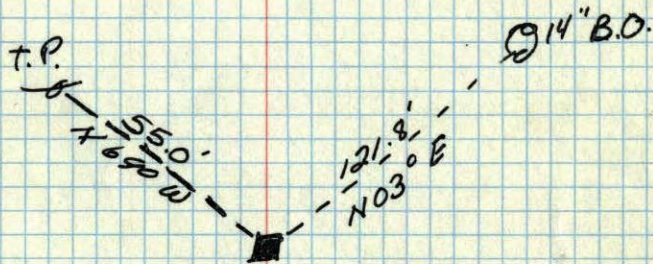

Ties gone
8 Mar 62
J.O.

ANOKA CO. HWY. DEPT.

Hail- 8651

5/4 Corn. sec. 8, 31-23

Retied

1378
5/2
5/2
5/2
m.

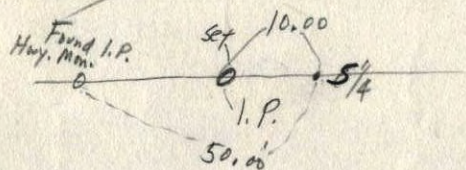

Suburban Eng. 1961±