

CERTIFICATE OF LOCATION OF GOVERNMENT CORNER

County of Anoka State of Minnesota

SOUTHEAST Corner of Sec. 7 Township 31 Range 23

I hereby certify that on the 7 day of JULY, 1960, I found the described corner which was evidenced by CONCRETE

and I further certify that to perpetuate the location of said corner, I did, at the exact location thereof, place a permanent marker consisting of CAST IRON MONUMENT

which reference or witness monuments are located in the manner following:

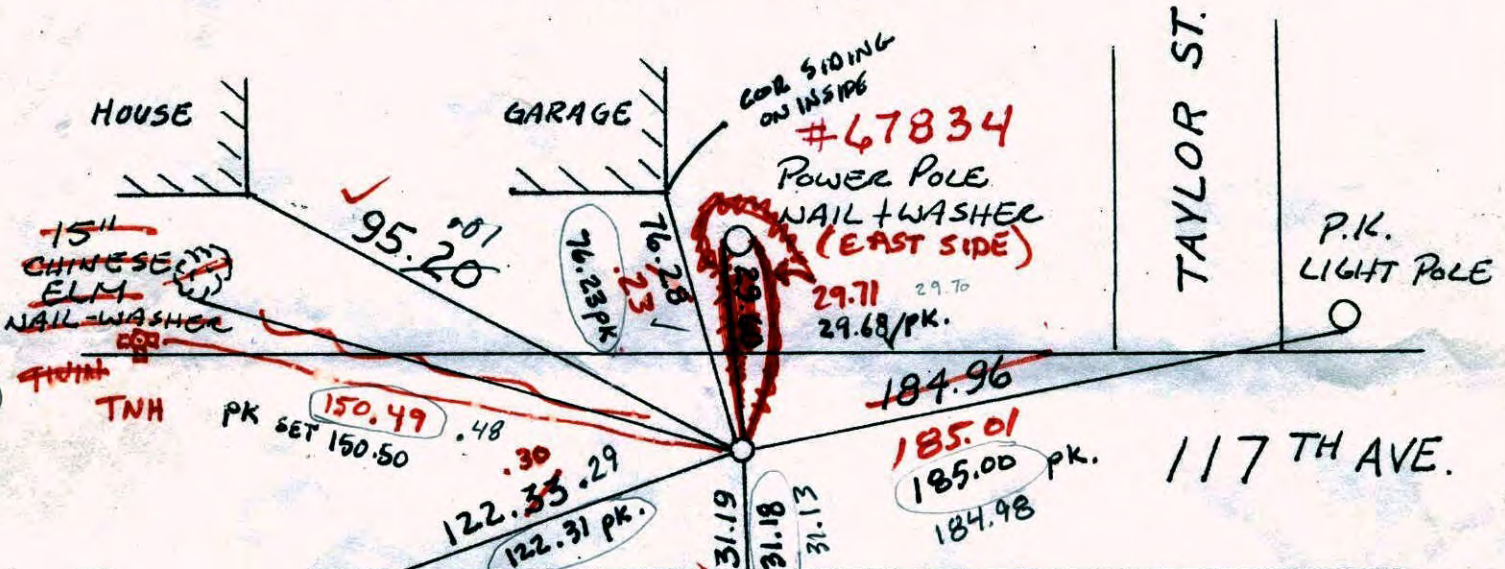

P.K. IN FIBERGLASS LIGHT POLE

POWER POLE NAIL & WASHER #67833

8/16/10
BK-5H
-RESET CIM
-CHECKED TIES

pk GOOD FOR SPREADER

N.A.D.	1983	Co-ordinates
County	Project	Co-ordinates
Northing		<u>153754.7163</u>
Easting		<u>505529.0622</u>
State Plane Co-ordinates		
Y		_____
X		_____
Date		_____

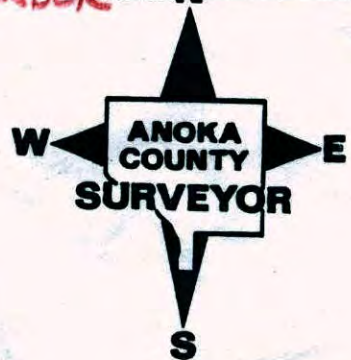

PK SET FROM TRANSIT TIE

JS BK SS.

Revised date	Revised date	Revised date
5-7-85		
5-29-86		
6-20-90		
6-6-95		
9-3-98		
7-12-06		

CERTIFICATE OF LOCATION OF GOVERNMENT CORNER

County of Anoka

State of Minnesota

Southeast Corner of Sec. 7 Township 31 Range 23

On the 7th day of July, 1960, the described corner was evidenced by a concrete monument

and to perpetuate the location of said corner, at the exact location thereof, a permanent marker was placed consisting of a cast iron monument

AND on the 16th day of August, 2010, said permanent marker was reset after construction and the ties were updated

Updated reference ties are as shown below.

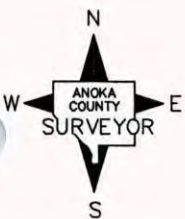
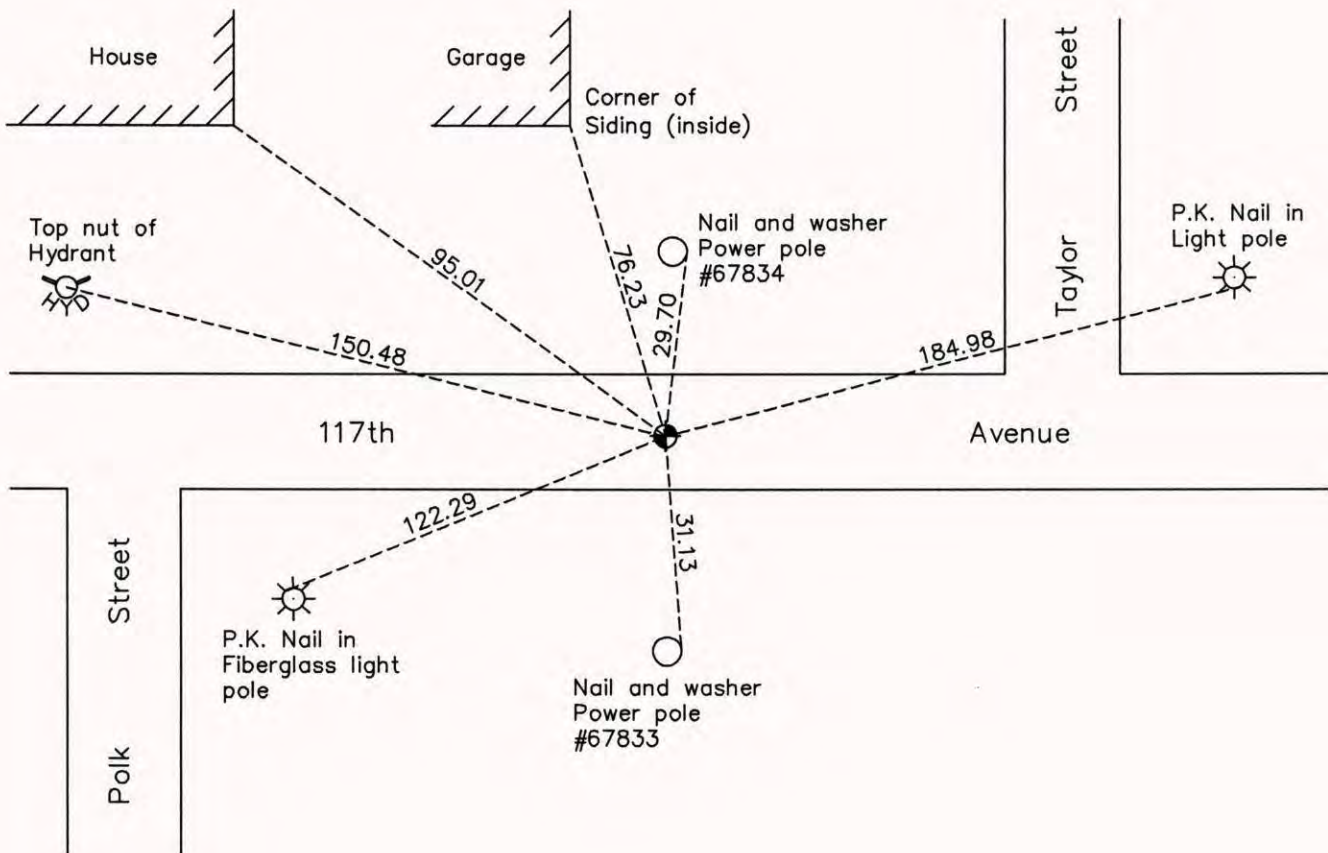

Revision Date
8/27/10

N.A.D. 1983 Coordinates
(1996 Adjustment)

County Project Coordinates	
Northing	<u>153754.7163</u>
Easting	<u>505529.0622</u>
Date	<u>9/03/98</u>

I hereby certify that this United States public land survey monument record is correct and complete to the best of my knowledge and belief.

Larry D. Hoium Date 8/27/10

Larry D. Hoium, Anoka County Surveyor

Minnesota License Number 18165

SE COR. SEC. 7 T. 31 R. 23

TRANSIT TIE $\frac{1}{2}$ RETIED

RD. CONSTRUCTION PULLED C.I.M.

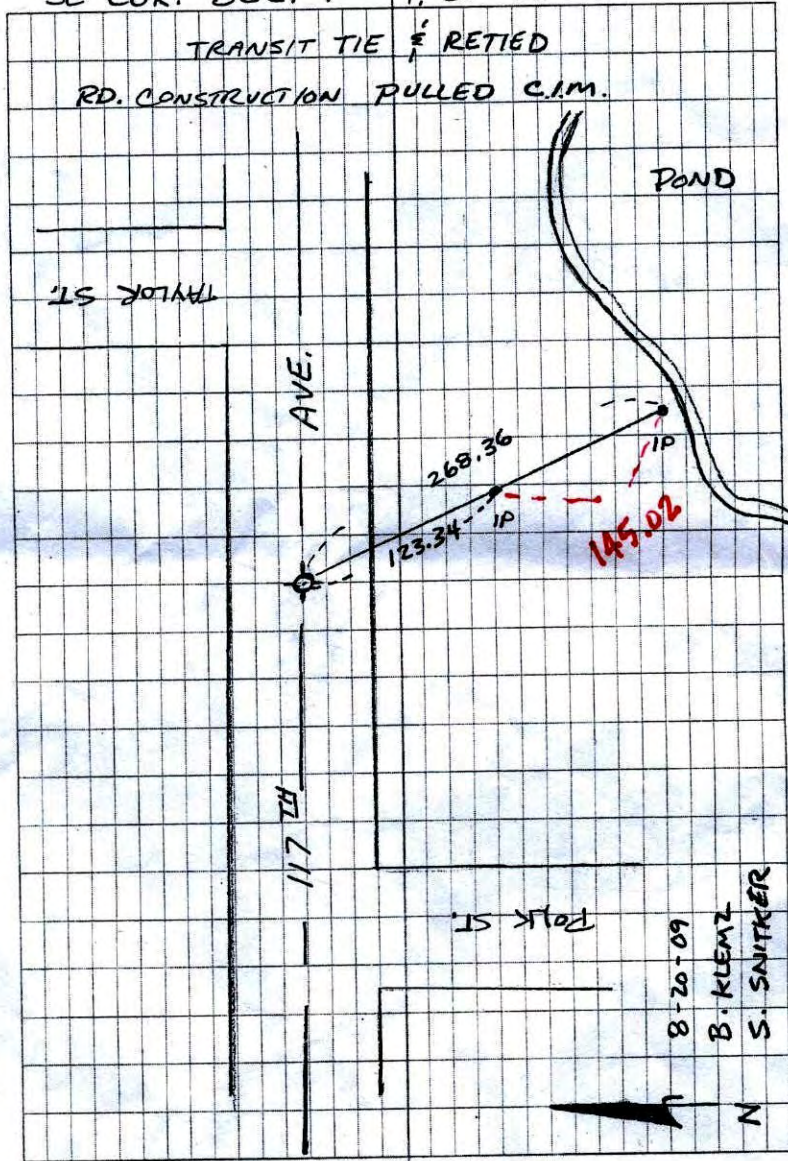

Checked
10-2-09
* not paved

CERTIFICATE OF LOCATION OF GOVERNMENT CORNER

County of Anoka

State of Minnesota

SOUTHEAST Corner of Sec. 7 Township 31 Range 23

I hereby certify that on the 7 day of JULY, 1960, I found the described corner which was evidenced by CONCRETE

and I further certify that to perpetuate the location of said corner, I did, at the exact location thereof, place a permanent marker consisting of CAST IRON MONUMENT

which reference or witness monuments are located in the manner following:

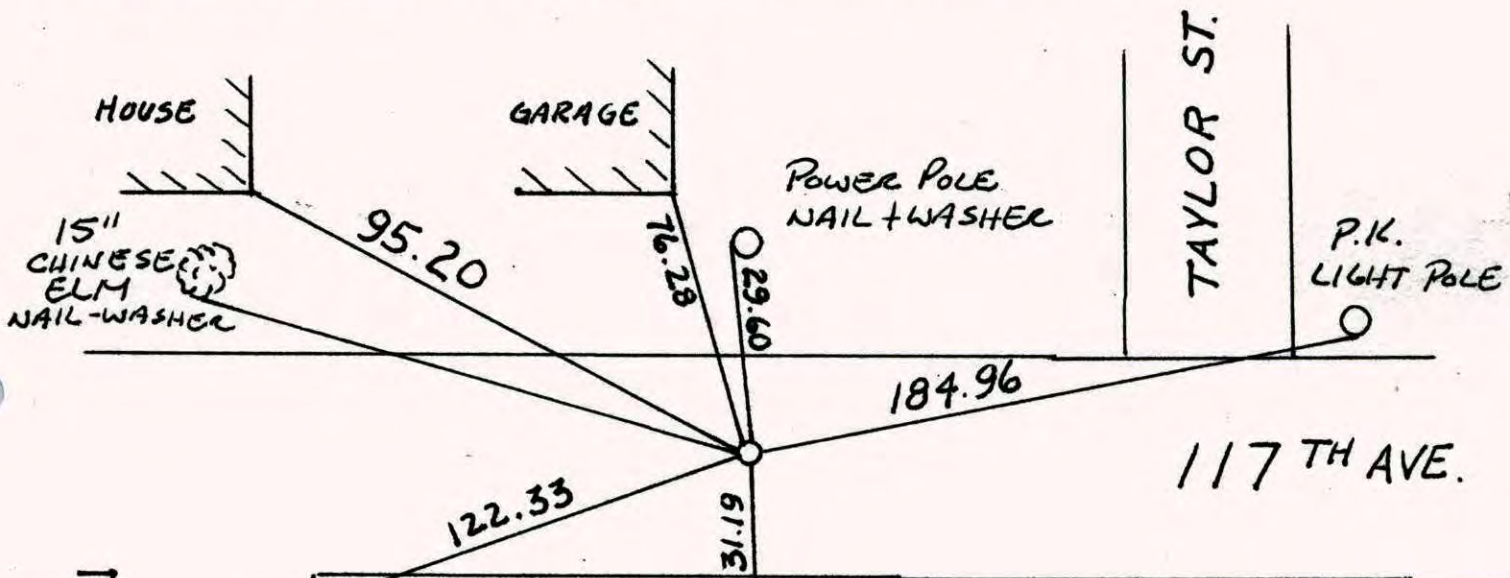

N.A.D.	1983	Co-ordinates
County	Project	Co-ordinates
Northing		<u>153754.7163</u>
Easting		<u>505529.0622</u>
State Plane Co-ordinates		
Y		_____
X		_____
Date		<u>9/03/98</u>

Revised date	Revised date	Revised date
<u>5-7-85</u>		
<u>5-29-86</u>		
<u>6-20-90</u>		
<u>6-6-95</u>		
<u>9-3-98</u>		
<u>7-12-06</u>		

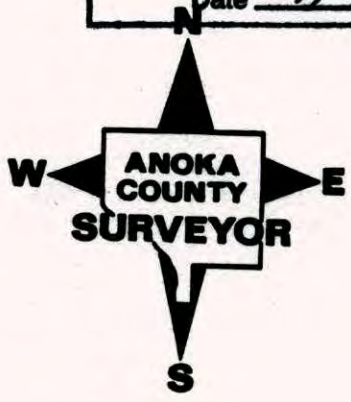

CERTIFICATE OF LOCATION OF GOVERNMENT CORNER

County of Anoka

State of Minnesota

South East Corner of Sec. 7 Township 31 Range 23

I hereby certify that on the 7 day of July, 1960, I found the described corner which was evidenced by ~~cast iron monument~~ CONCRETE

and I further certify that to perpetuate the location of said corner, I did, at the exact location thereof, place a permanent marker consisting of ~~cast iron concrete~~ Cast iron

which reference or witness monuments are located in the manner following:

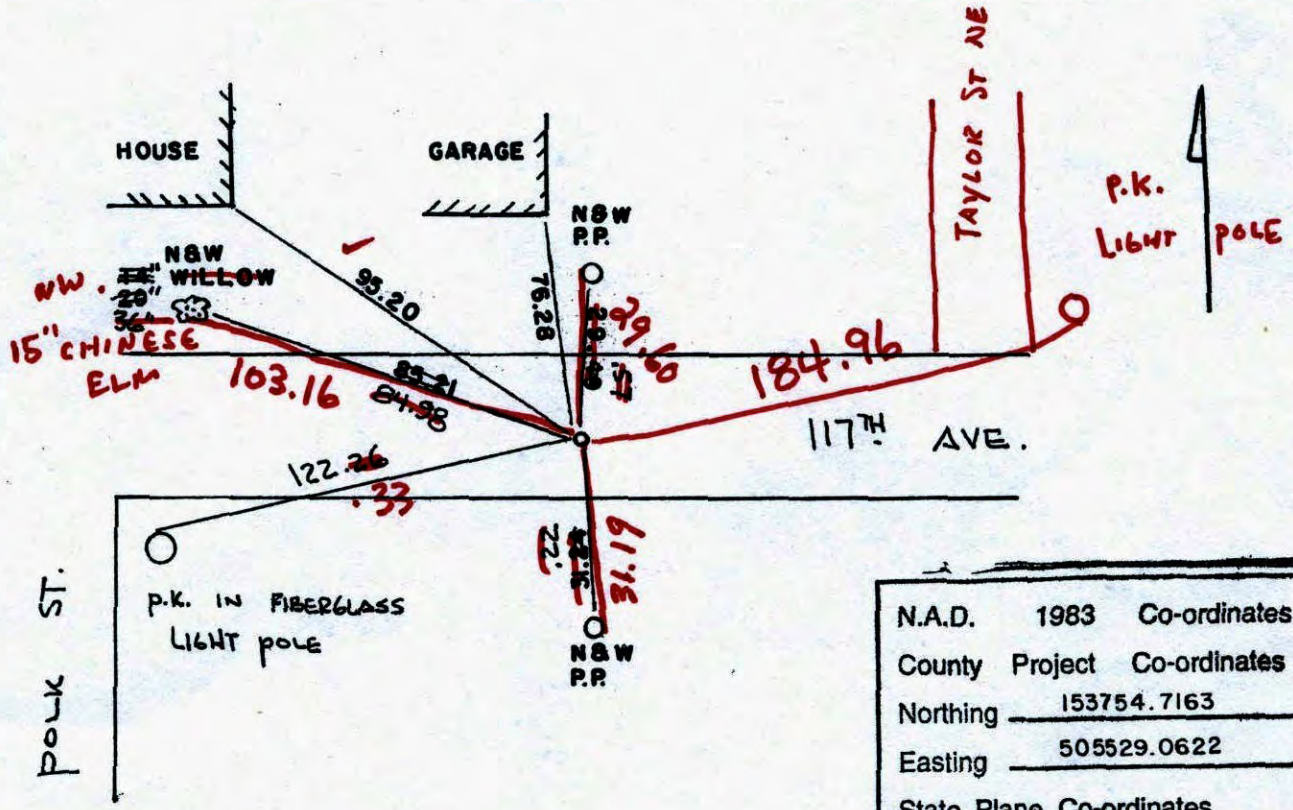

N.A.D.	1983	Co-ordinates
County	Project	Co-ordinates
Northing		<u>153754.7163</u>
Easting		<u>505529.0622</u>
State Plane Co-ordinates		
Y		_____
X		_____
Date _____		

7-12-06

Revised date	By
5-7-85	H. Larson
5-29-86	D. Ross
6-20-90	ZIMMERMAN
6-6-95	ANDERSONS
9-3-98	

Minnesota State Plane Coordinates
South Zone

Y _____ X _____

_____, _____
County Surveyor Date

Registered Land Surveyor No. _____

CERTIFICATE OF LOCATION OF GOVERNMENT CORNER

County of Anoka

State of Minnesota

South East Corner of Sec. 7 Township 31 Range 23

I hereby certify that on the 7 day of July, 1960, I found the described corner which was evidenced by cast iron monument ~~CONCRETE~~

and I further certify that to perpetuate the location of said corner, I did, at the exact location thereof, place a permanent marker consisting of cast iron ~~concrete~~

which reference or witness monuments are located in the manner following:

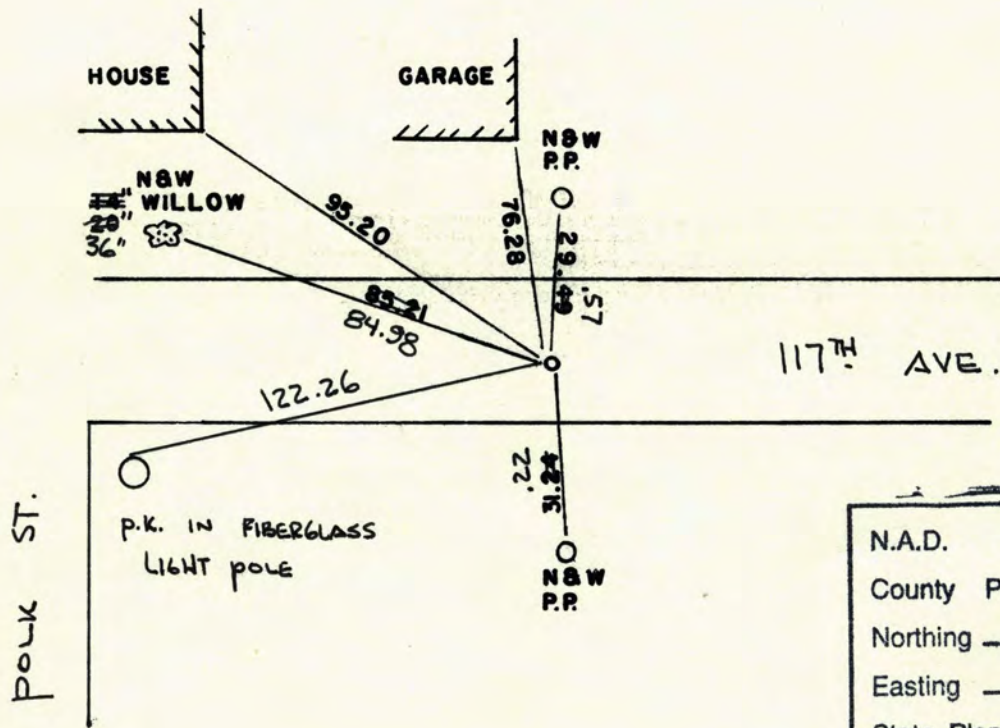

N.A.D.	1983	Co-ordinates
County	Project	Co-ordinates
Northing	153754.7163	
Easting	505529.0622	
State Plane Co-ordinates		
Y	_____	
X	_____	
Date	_____	

Revised date	By
5-7-85	H. Larson
5-29-86	D. Ross
6-20-90	ZIMMERMAN
6-6-95	ANDERSONS
9-3-98	

Minnesota State Plane Coordinates
South Zone

Y _____ X _____

County Surveyor _____

Date _____

Registered Land Surveyor No. _____

South EAST corner of sec. 7 T 31 R 23

Retired cast iron monument

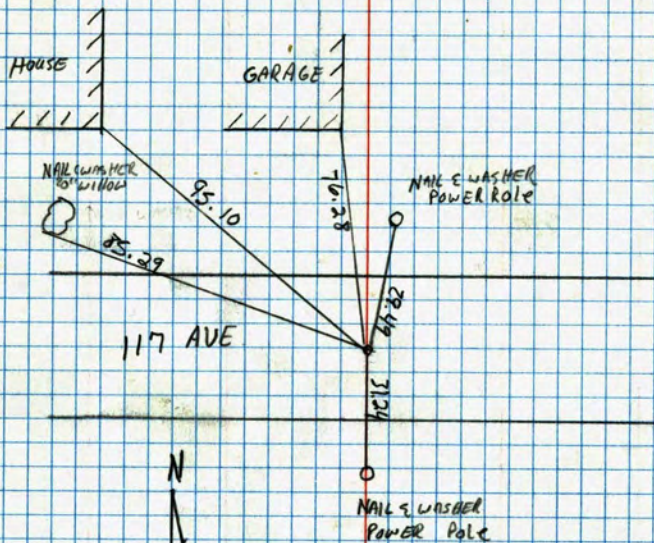

6-20-90
D. KLEREV
M. ZIMMERMAN

SECOR. SEC. 7 T31 R23

TOOK ADDITIONAL TIES FOR
CONSTRUCTION REMOVED CONCRETE

REPLACED WITH CAST IRON

5-7-85

200' 65°

AFTER CONSTRUCTION

H. LARSON

B. GUETZKO

T. RIEMENSVIDER

10-14-85 H. LARSON
B. GUETZKO
H. GRAMS

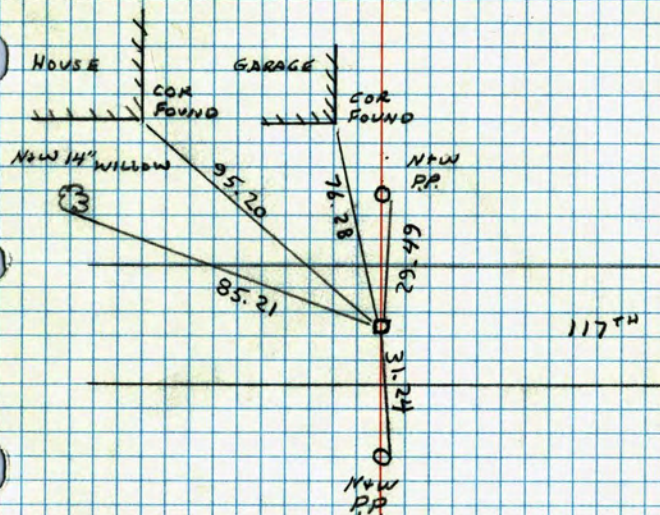

S.E. COR. SECTION 7-T31-R23

CONCRETE MONUMENT WITH IRON PIPE ON WEST

SIDE. CONCRETE DOWN 0.8' AND 3'± NORTH OF

CENTERLINE.



125.59

NAIL & WASHER POWER POLE

19 APR 78
H. LARSON
B. GUETZKO

125.47

NAIL & WASHER POWER POLE

29.47

(DIRT)

117TH AVE.

TIE CHECK
6-4-80
B. STEPHENS
P. ROSS
P. HORNBY

31.25

NAIL & WASHER POWER POLE

Soo FIELD

REMOVED FOR
CONST.
SEE NEW TIES
NL.

TEMPERATURE CORRECTED
AND HORIZONTALLY
TAPED MEASUREMENTS

ROLAND W. ANDERSON
COUNTY SURVEYOR
ANOKA COUNTY, MINNESOTA

SE Cor. Section 7 T31 R23

Concrete monument with iron

pipe on west side concrete

down .8'± and 3'± North of

CL.

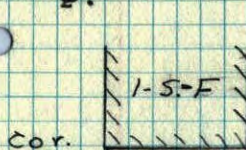

4-19-78
#5 38°
H. LARSON
B. GUETZKO

N+W PP

125.49

N+W PP

29.47

dirt

117th Ave.

31.25

N+W PP

Sod Field

SE Cor. Sec 7-T31-R23

Cone Mon. down 1.5' ±
Iron to West flash with Mon.
Set Cast Iron Monument on top of
concrete down 0.3' ±

9/6/68
D. Powell
R. Olson

Note: Could not
find irons
6/9/64

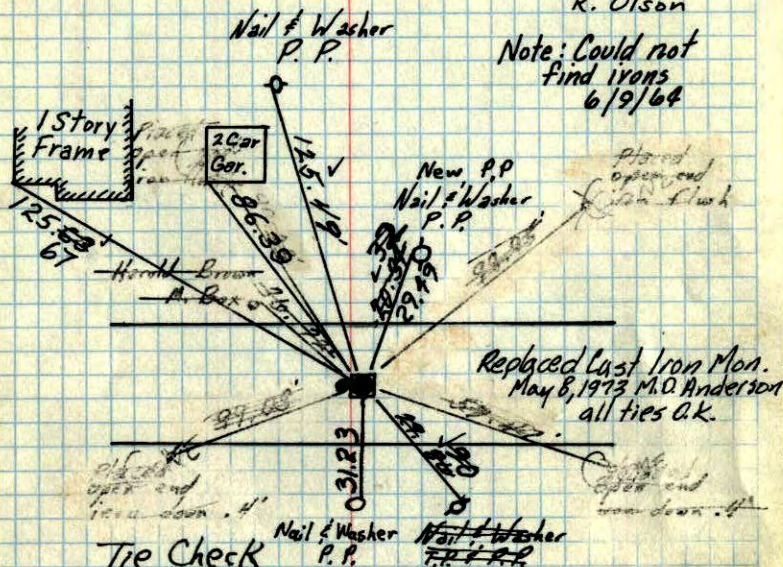

Tie Check
Aug. 30, 1971
B. Olson
J. Boettcher

TEMPERATURE CORRECTED
AND HORIZONTALLY
TAPED MEASUREMENTS

7/7/60

D. Potter
R. Robinson

Retie 6/9/64

Tie Check
July 29, 1968
H. Larson
G. Elsberry

Tie Check
May 15, 1975
D. Dahl
J. Boettcher
B. Sannerud

M.D. Anderson
R. Carlson

Tie Check
Aug. 14, 1969
R. A. Olson
R. Brien

ROLAND W. ANDERSON
COUNTY SURVEYOR
ANOKA COUNTY, MINNESOTA

~~NE~~ Sec 18-32-24

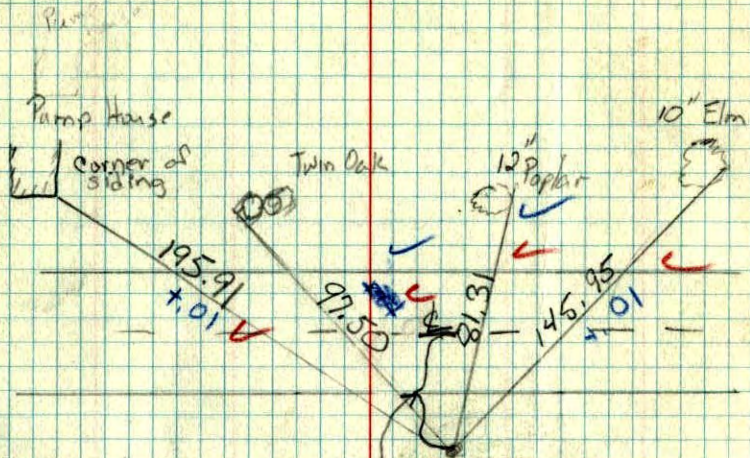

removed cast iron 25' ±
5-7-71
#10 70°
R. Brien
J. Boettcher
D. Uppsis

SE
N.E. Corner of Section 7, T31, R23 49

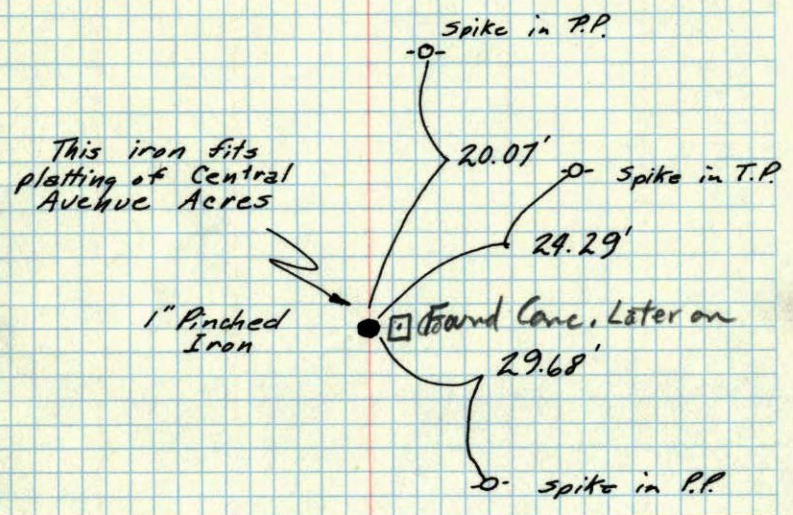

Suburban Eng. Co.
Jan 1960

NE Corner of Section 7, T31, R23
SE

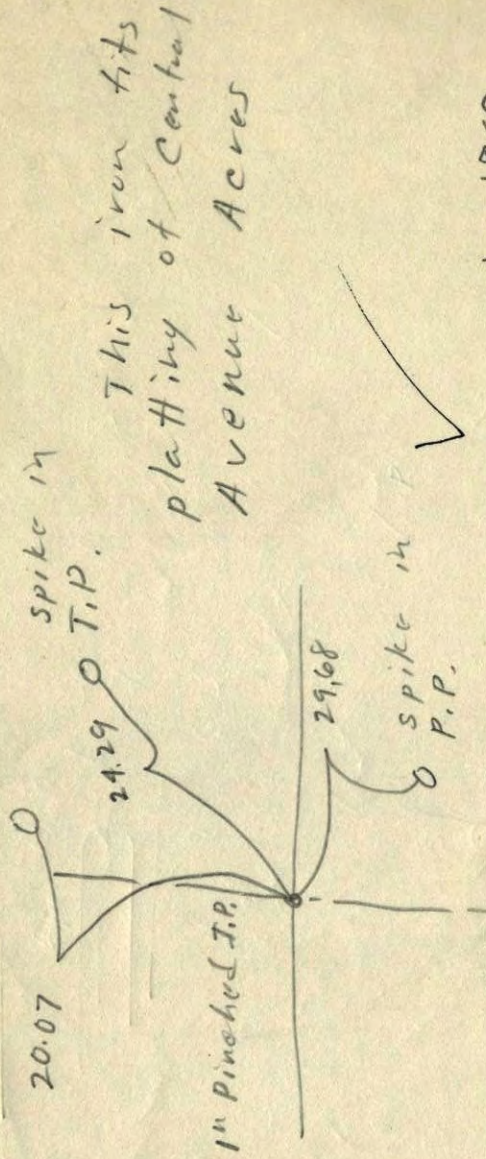

Jan 1960