

CERTIFICATE OF LOCATION OF GOVERNMENT CORNER

County of Anoka

State of Minnesota

SOUTH $\frac{1}{4}$ Corner of Sec. 7 Township 31 Range 23

I hereby certify that on the 8 day of MAY, 1973, I found the described corner which was evidenced by CONCRETE

and I further certify that to perpetuate the location of said corner, I did, at the exact location thereof, place a permanent marker consisting of CAST IRON MON'T; PK'S 2.00'
NORTH AND EAST (PENCIL = SET MON. DIST.(S))

which reference or witness monuments are located in the manner following:

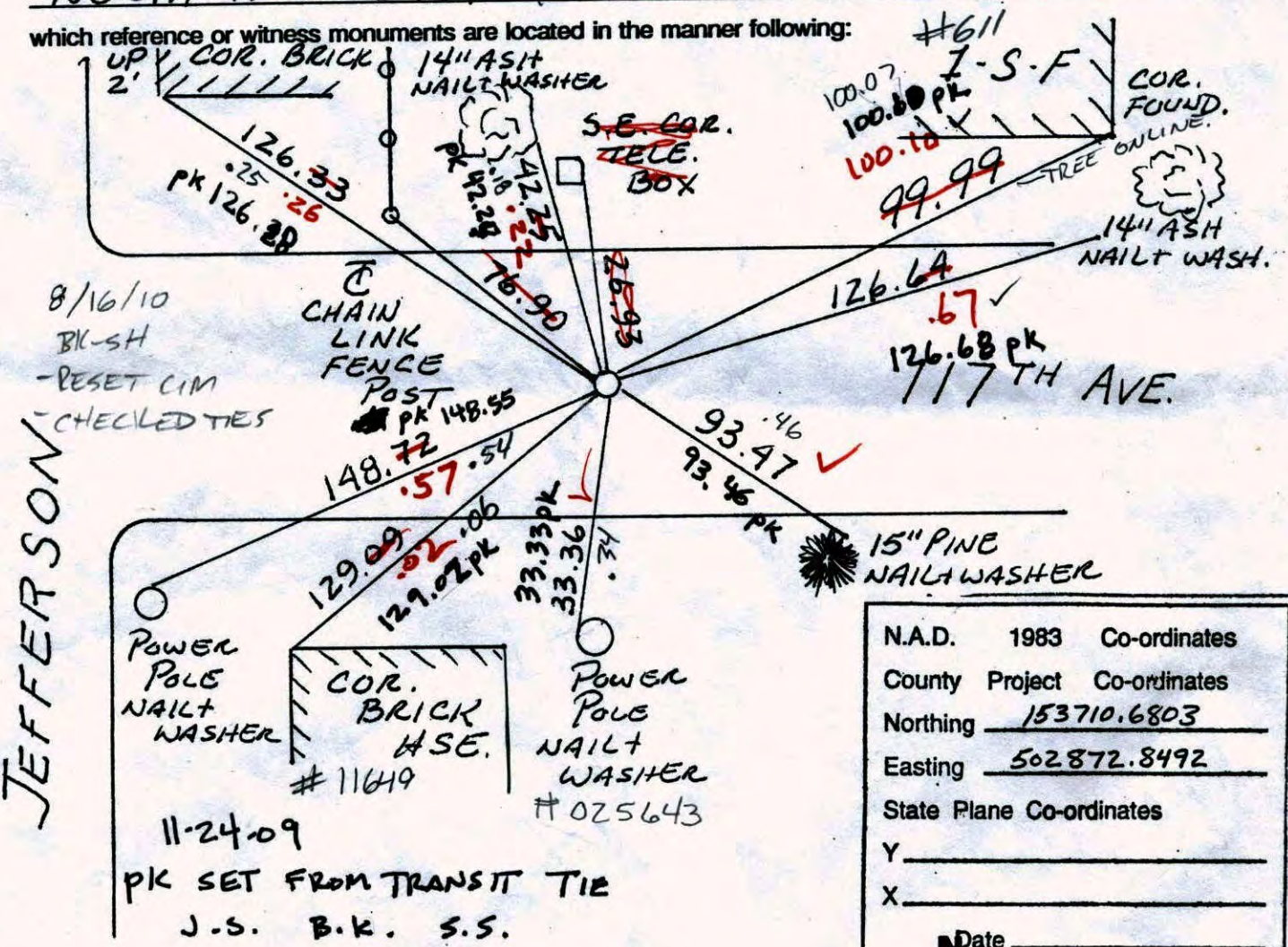

N.A.D.	1983	Co-ordinates
County	Project	Co-ordinates
Northing		<u>153710.6803</u>
Easting		<u>502872.8492</u>
State Plane Co-ordinates		
Y		_____
X		_____
N Date _____		

Revised date	Revised date	Revised date
5-29-86		
1-12-88		
6-19-90		
9-21-92		
6-6-95		
9-3-98		
7-10-06		

W E
N S
ANOKA COUNTY SURVEYOR
 PK NEEDS TO GO .03 NORTH FOR SPREADER

CERTIFICATE OF LOCATION OF GOVERNMENT CORNER

County of Anoka

State of Minnesota

South 1/4 Corner of Sec. 7 Township 31 Range 23

On the 8th day of May, 1973, the described corner was evidenced by a concrete monument

and to perpetuate the location of said corner, at the exact location thereof, a permanent marker was placed consisting of a cast iron monument with P.K. nails 2.00' North and East

AND on the 16th day of August, 2010, said permanent marker was reset after construction and the ties were updated

Updated reference ties are as shown below.

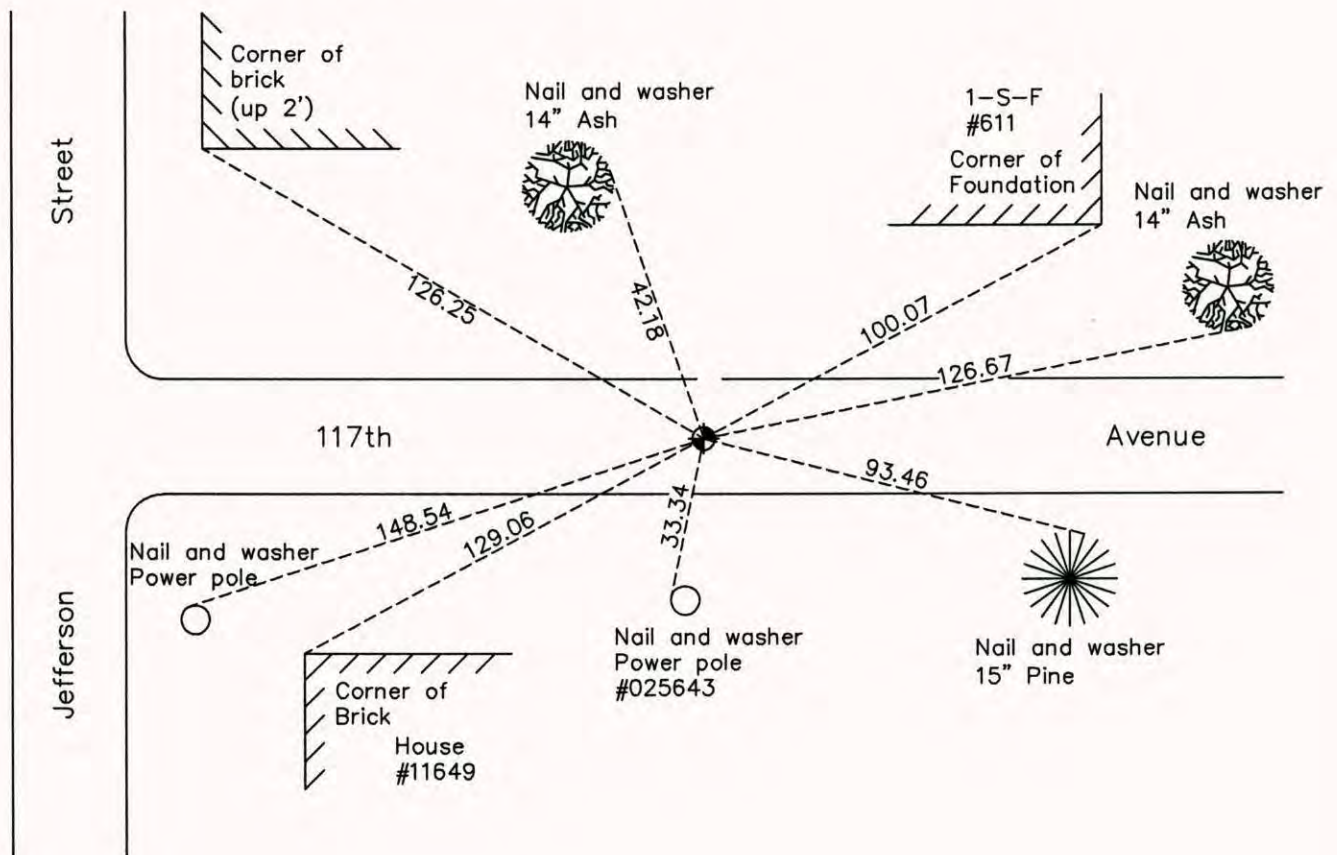

Revision Date
8/27/10

N.A.D. 1983 Coordinates
 (1996 Adjustment)

County Project Coordinates	
Northing	<u>153710.6803</u>
Easting	<u>502872.8492</u>
Date	<u>9/03/98</u>

I hereby certify that this United States public land survey monument record is correct and complete to the best of my knowledge and belief.

Larry D. Hoium Date 8/27/10
 Larry D. Hoium, Anoka County Surveyor
 Minnesota License Number 18165

S 1/4 SEC 7 T 31 R 23

49

TRANSIT TIE & RETIED
CONST. PULLED C.I.M.

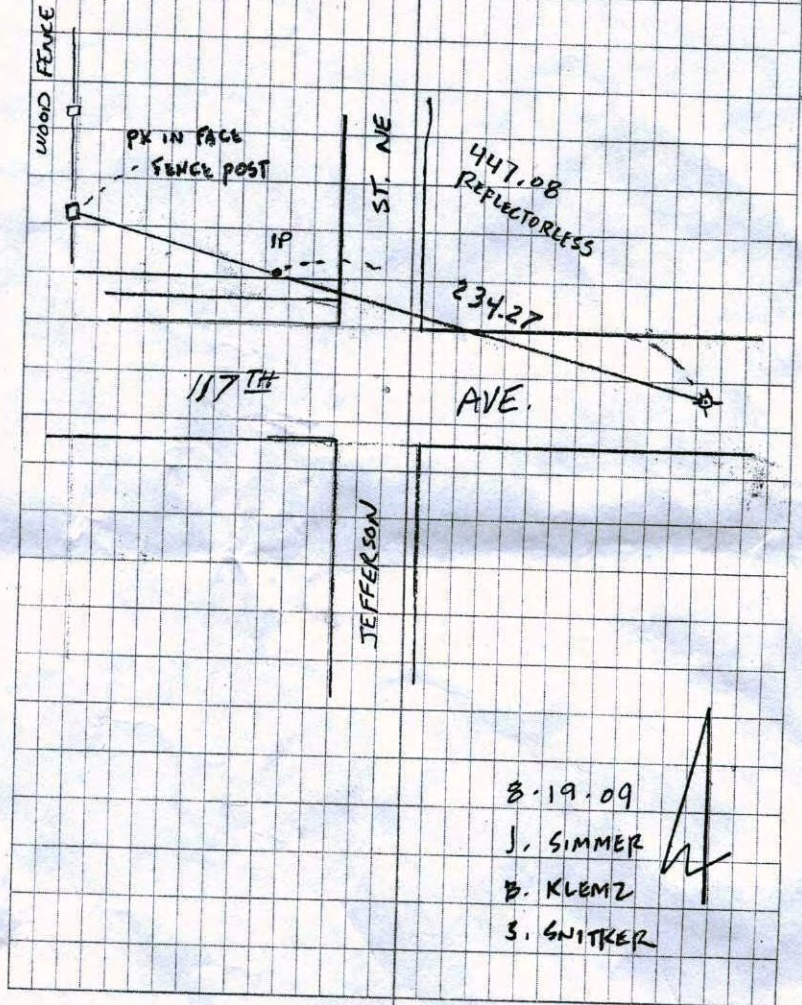

CHECKED
10-2-09
*not paved

Point Id	Point Class	Date/Time	Northing	Easting	Ortho. Hgt.
<input checked="" type="checkbox"/> HIGHWAY	Control	07/27/2010 09:39:55	166323.7776	491096.2544	897.2833
<input checked="" type="checkbox"/> police	Control	07/28/2010 09:55:25	136555.7563	507561.1530	912.2075
<input checked="" type="checkbox"/> BL48	Averaged	07/28/2010 10:38:45	153754.6904	505529.0840	896.5529
<input checked="" type="checkbox"/> BL49	Averaged	07/28/2010 11:46:20	153710.6195	502872.8210	903.0859

City of Blaine Reconstruction Project:
- 117TH Ave. N.E. from University to Ulysses St.
N.E.

Start date: 8-24-09

Completion date: 11-13-09

Contact @ Blaine: Al Thorp Senior Engineer Technician
Ph. 763-785-6199

We have 2 monuments to ~~remove~~ remove:

- S¹/₄ corner sec. 7

- S.E. corner Sec. 7

CERTIFICATE OF LOCATION OF GOVERNMENT CORNER

County of Anoka

State of Minnesota

SOUTH $\frac{1}{4}$ Corner of Sec. 7 Township 31 Range 23

I hereby certify that on the 8 day of MAY, 1973, I found the described corner which was evidenced by CONCRETE

and I further certify that to perpetuate the location of said corner, I did, at the exact location thereof, place a permanent marker consisting of CAST IRON MON'T; PK'S 2.00'
NORTH AND EAST

which reference or witness monuments are located in the manner following:

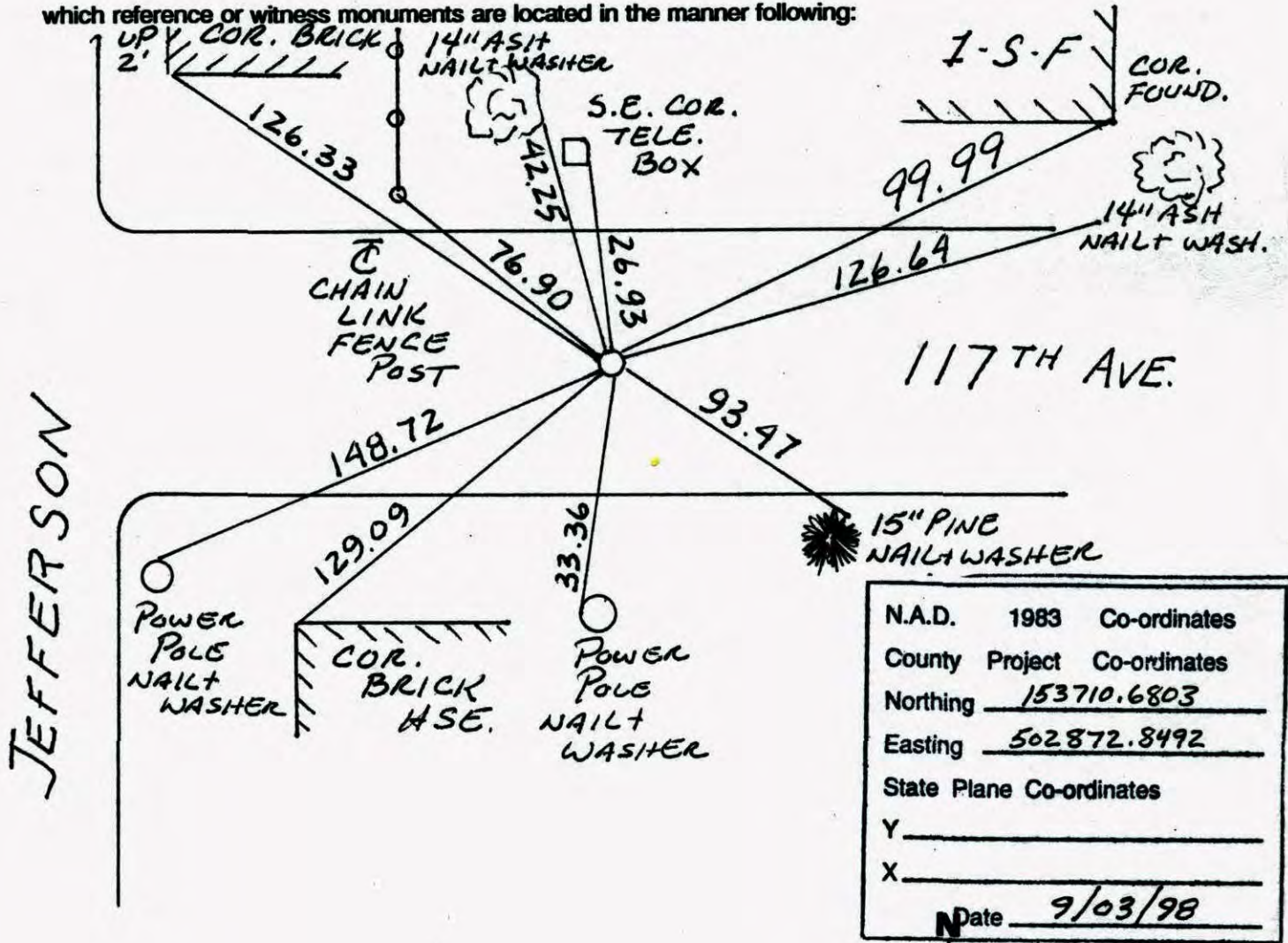

N.A.D.	1983	Co-ordinates
County	Project	Co-ordinates
Northing		<u>153710.6803</u>
Easting		<u>502872.8492</u>
State Plane Co-ordinates		
Y		_____
X		_____
Date		<u>9/03/98</u>

Revised date	Revised date	Revised date
<u>5-29-86</u>		
<u>1-12-88</u>		
<u>6-19-90</u>		
<u>9-21-92</u>		
<u>6-6-95</u>		
<u>9-3-98</u>		
<u>7-10-06</u>		

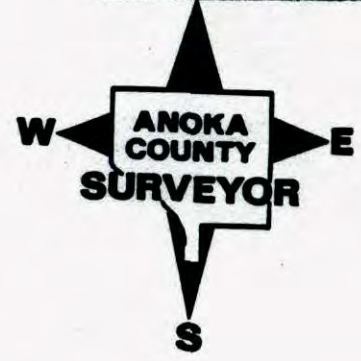

JEFFERSON

CERTIFICATE OF LOCATION OF GOVERNMENT CORNER

County of Anoka State of Minnesota

SOUTH 1/4 Corner of Sec. 7 Township 31 Range 23

I hereby certify that on the 8 day of MAY, 19 73, I found the described corner which was evidenced by CONCRETE

and I further certify that to perpetuate the location of said corner, I did, at the exact location thereof, place a permanent marker consisting of CAST IRON MONUMENT; P.K.'S 2.00' NORTH AND EAST

which reference or witness monuments are located in the manner following:

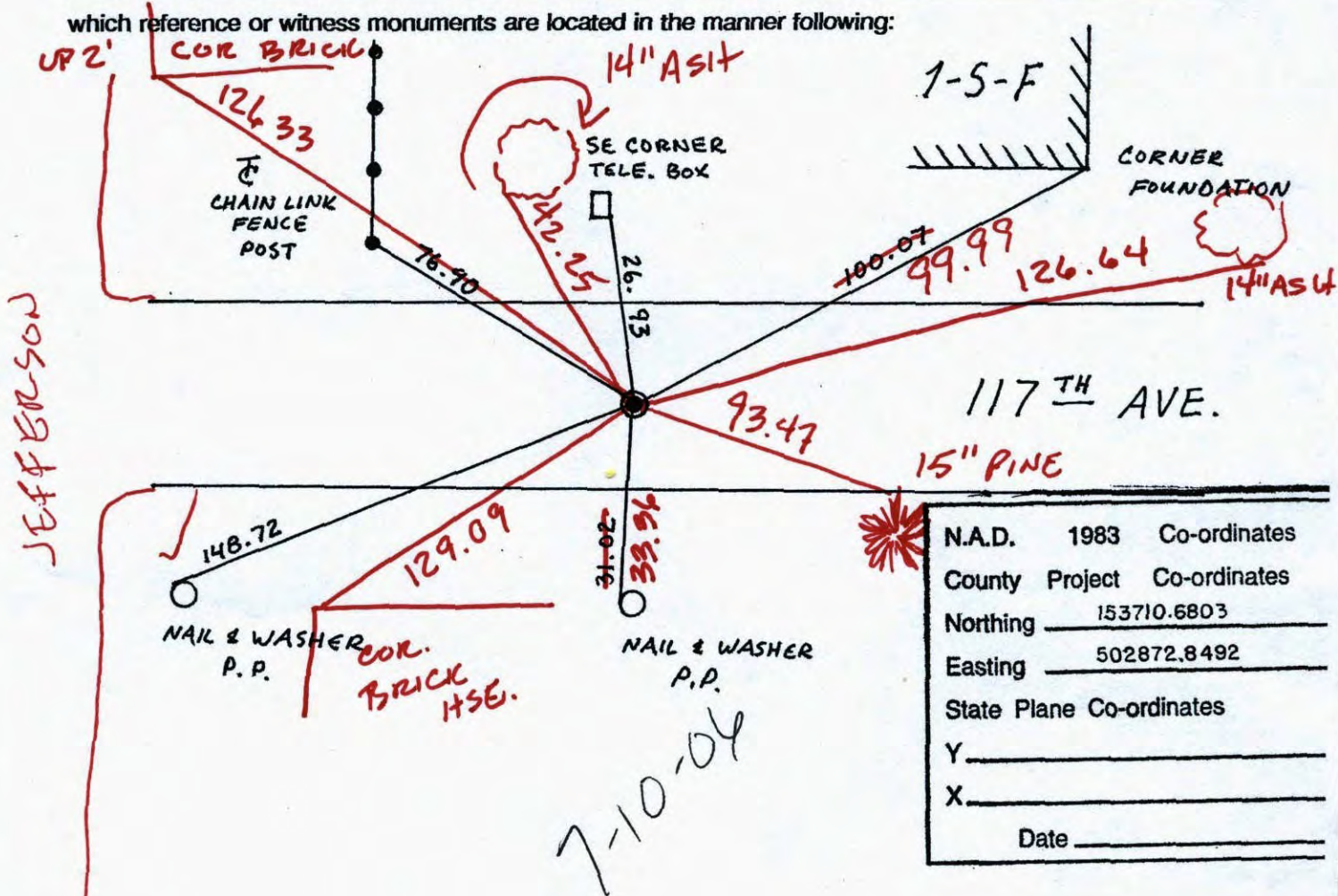

N.A.D.	1983	Co-ordinates
County	Project	Co-ordinates
Northing		<u>153710.6803</u>
Easting		<u>502872.8492</u>
State Plane Co-ordinates		
Y		_____
X		_____
Date _____		

Revised date	Revised date	Revised date
<u>5-29-86</u>		
<u>REDRAWN</u>		
<u>1-12-88 HL</u>		
<u>6-19-90</u>		
<u>RAISED</u>		
<u>9-21-92 HL</u>		
<u>6-6-95</u>		
<u>9-3-98</u>		

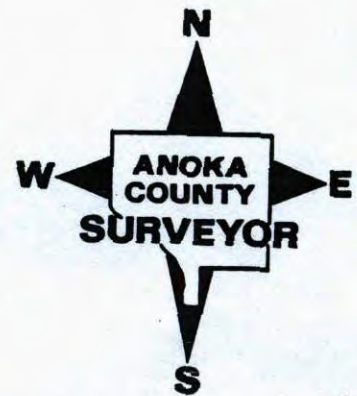

Lash Anderson

CERTIFICATE OF LOCATION OF GOVERNMENT CORNER

County of Anoka

State of Minnesota

SOUTH 1/4 Corner of Sec. 7 Township 31 Range 23

I hereby certify that on the 8 day of MAY, 19 73, I found the described corner which was evidenced by CONCRETE

and I further certify that to perpetuate the location of said corner, I did, at the exact location thereof, place a permanent marker consisting of CAST IRON MONUMENT; P.K.'s 2.00' NORTH AND EAST

which reference or witness monuments are located in the manner following:

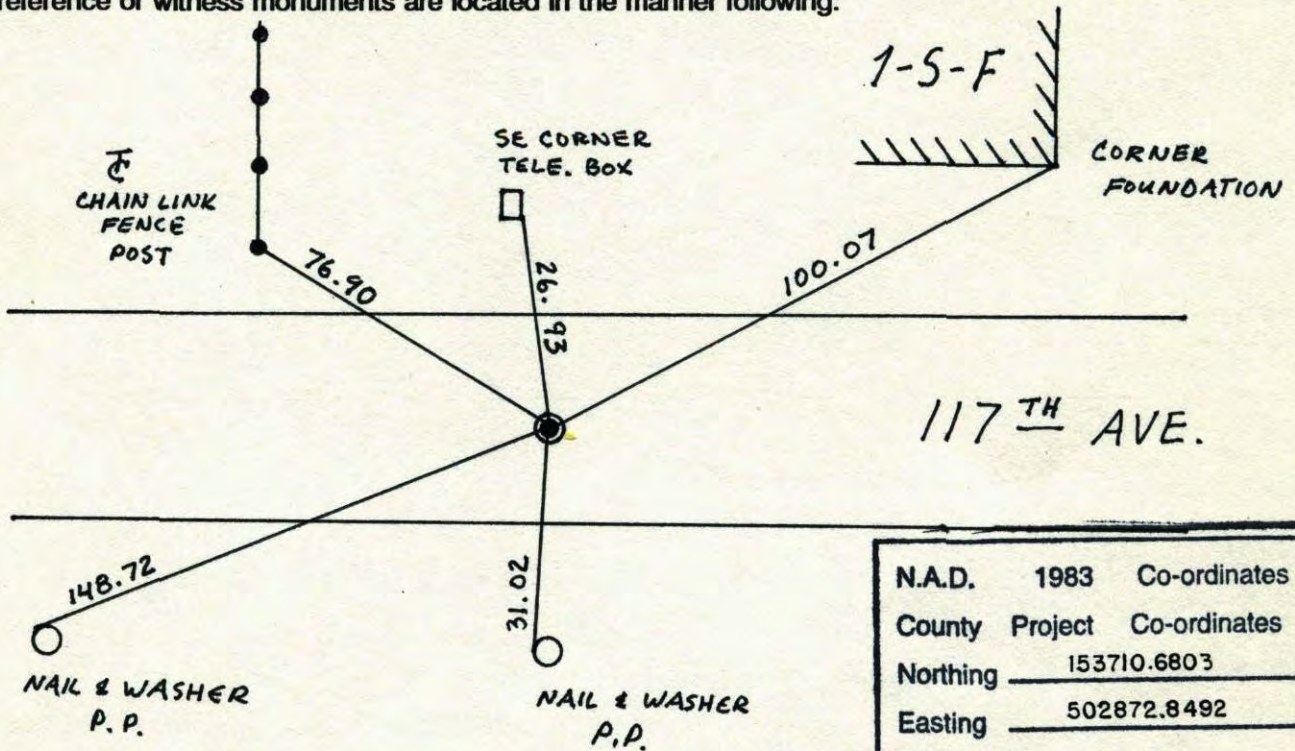

N.A.D.	1983	Co-ordinates
County	Project	Co-ordinates
Northing	153710.6803	
Easting	502872.8492	
State Plane Co-ordinates		
Y	_____	
X	_____	
Date	_____	

Revised date	Revised date	Revised date
5-29-86		
REDRAWN		
1-12-88 HL		
6-19-90		
RAISED		
9-21-92 HL		
6-6-95		
9-3-98		

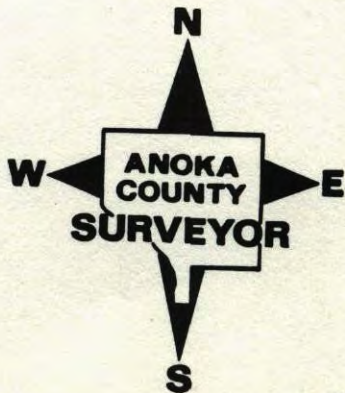

Josh Anderson

SOUTH 1/4 SEC. 7 T.W. 31 R. 23

RETIE CAST IRON.

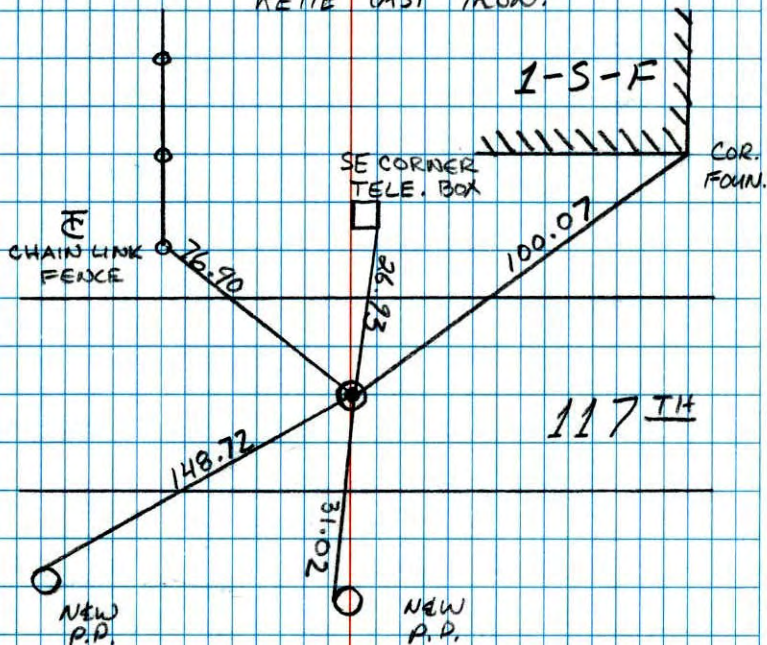

JASON & JAYME
ANDERSON

6-6-95

South 1/4 Corner sec. 7 T 31 R 23

Retired Cast Iron monument
P.K.'S 2.00' NORTH + EAST.

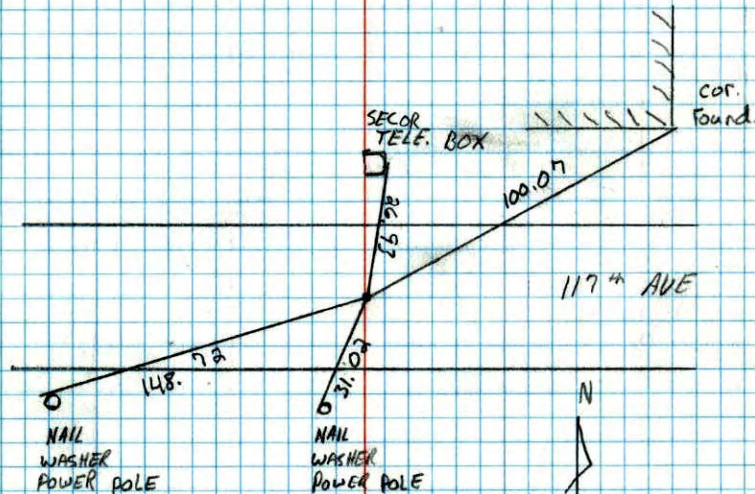

6-19-90
D. KLEESY
M. ZIMMERMAN

449
 S 1/4 Cor Sec 7 T31 R23

Concrete + Cast Iron gone
 Replaced with P.K. Set P.K.'s
 2.00' N + E

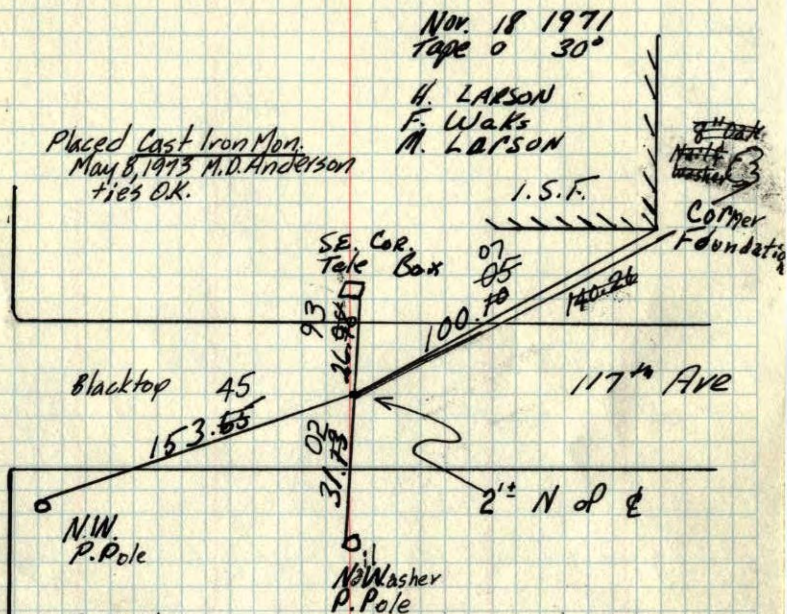

Tie Check
 May 15, 1975
 D. Dahl
 J. Boettcher
 B. Sannerud

TIE CHECK
 30 AUG 77
 S. GREN
 J. STEPHENS

TIE CHECK
 6-4-80
 B. STEPHENS
 P. ROSS
 P. HORBY

TEMPERATURE CORRECTED
 AND HORIZONTALLY
 TAPED MEASUREMENTS

ROLAND W. ANDERSON
 COUNTY SURVEYOR
 ANOKA COUNTY, MINN.

S 1/4 Cor. Sec. 7 T31 R23

Concrete + Cast Iron gone
 Replaced with P.K. set P.K.'s
 2.00' N + 2.00' E.

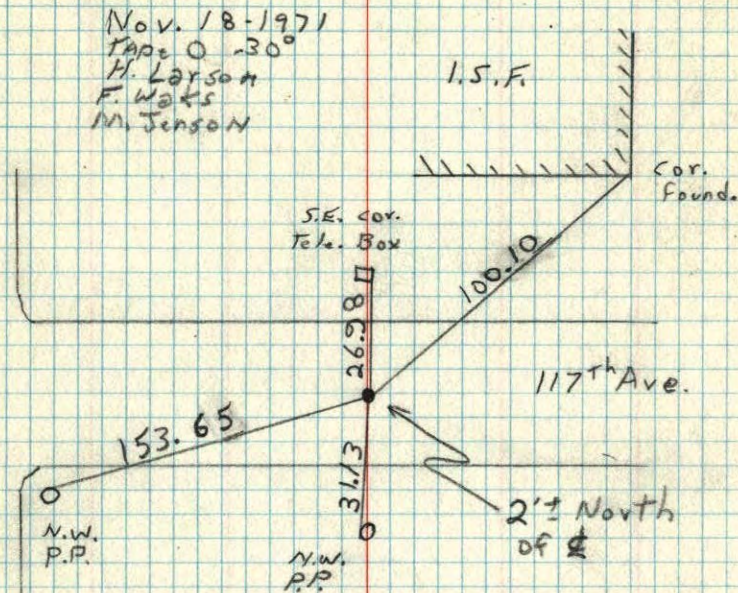

So. 1/4 Cor. Sec. 7, T31, R23

Found Concrete Monument Set by H.A. Cartwright

and used by Suburban Engineering of Oak

Park platting. Con. Mon. flush

N

30 Apr. 63

J. Oliver
M.D. Anderson

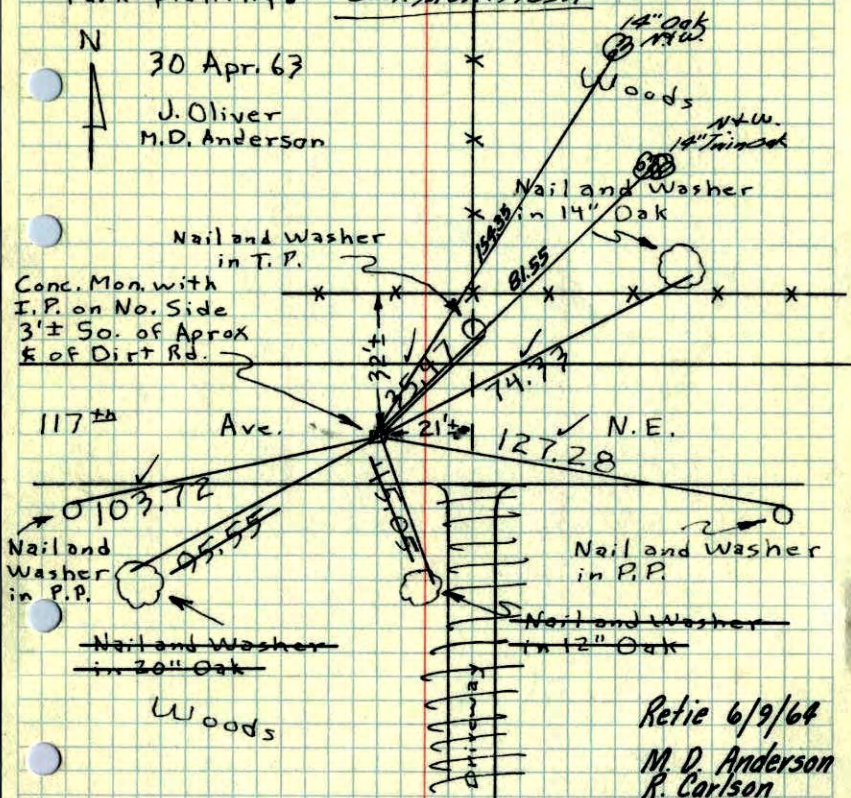

TEMPERATURE CORRECTED
AND HORIZONTALLY
TAPED MEASUREMENTS

ROLAND W. ANDERSON
COUNTY SURVEYOR
ANOKA COUNTY, MINNESOTA

So. 1/4 Cor. Sec. 7, T31, R23

Found Concrete Monument Set by H.A. Cartwright

and used by Suburban Engineering of Oak

Park platting. CONC. Mon. flush

N

30 Apr. 63

J. Oliver
M.D. Anderson

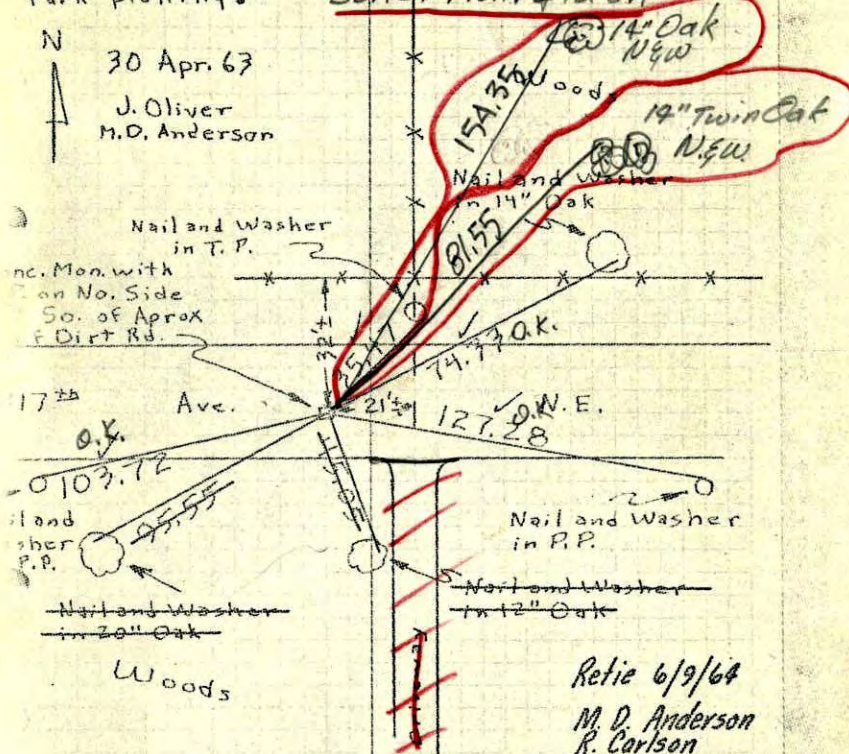

TEMPERATURE CORRECTED
AND HORIZONTALLY
TAPED MEASUREMENTS

ROLAND W. ANDERSON
COUNTY SURVEYOR
ANOKA COUNTY, MINNESOTA

check ties for Const.
June 18, 1965 690
M.D. Anderson #15
V. Dunn top

Entered

So. 1/4 Cor. Sec. 7, T31, R23

Found Conc. Mon. set by H.A. Cartwright
and used by Suburban Eng. of Oak Park
Platting.

N 30 Apr. 63
560
J. Oliver
M.D. Anderson

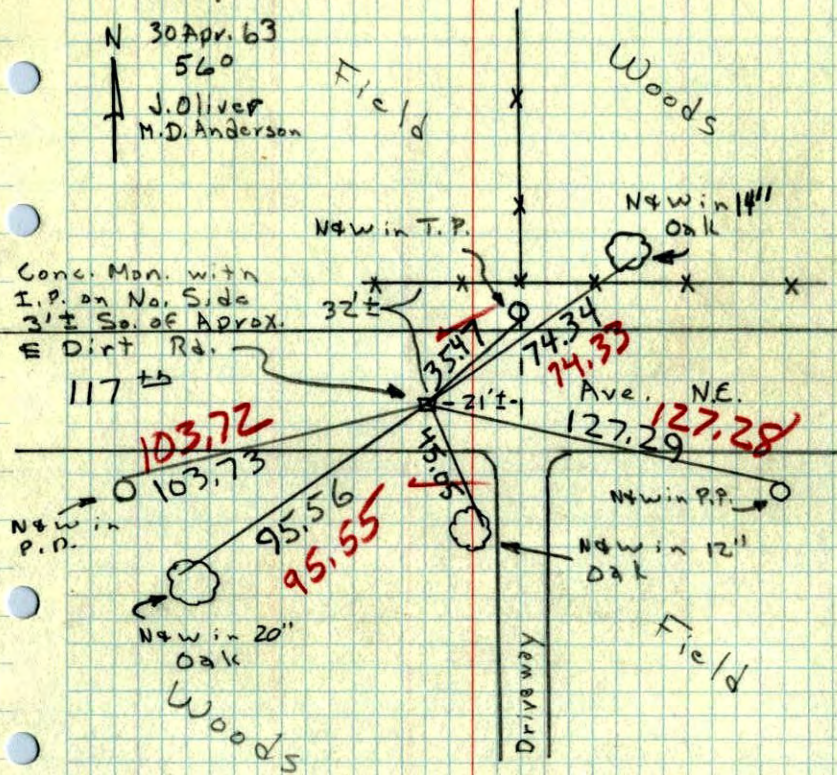

S 1/4 Corn Sec. 7, T31, R23

Found Conc. Mon. set by Harvey Cartwright

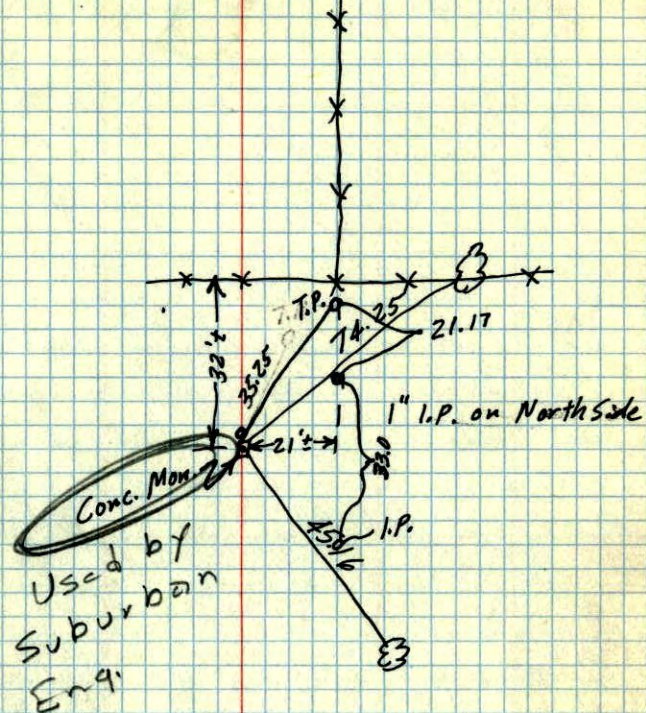

5/4 Corn Sec. 7, T31, R23

