

CERTIFICATE OF LOCATION OF GOVERNMENT CORNER

County of Anoka

State of Minnesota

Northwest Corner of Sec. 2 Township 31 Range 23

On the 28th day of August, 1972, the described corner was evidenced by area resurvey

and to perpetuate the location of said corner, at the exact location thereof, a permanent marker was placed consisting of a red and white iron pipe (UP 4'±)

AND on the ___ day of _____, _____, said permanent marker was _____

Updated reference ties are as shown below.

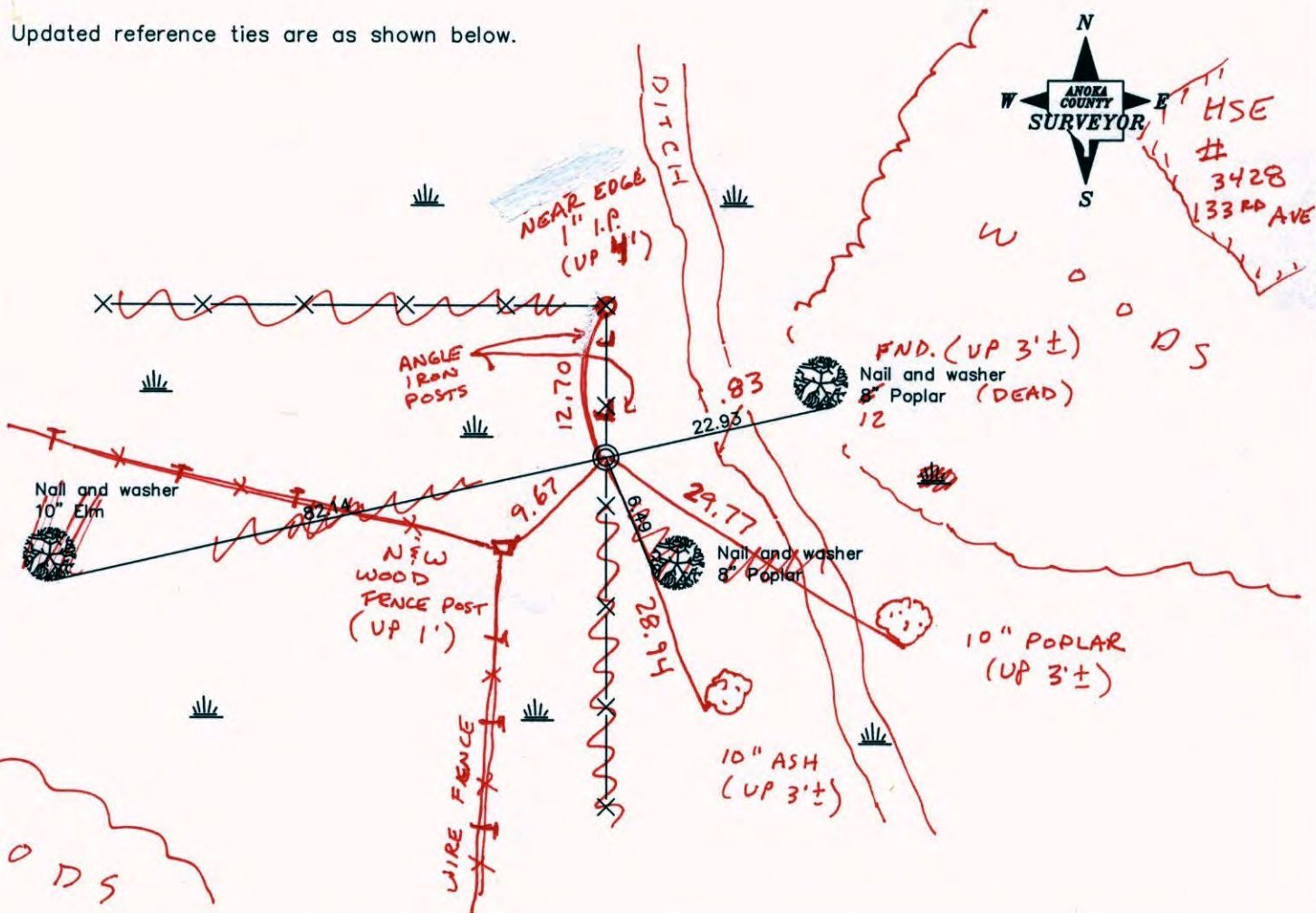

7-28-14
BK-55
TAPED

Revised date	
	7/22/83
	2/08/96
	11/04/99

N.A.D. 1983 Coordinates (1996 Adjustment)	
County Project Coordinates	
Northing	<u>164250.9203</u>
Easting	<u>521472.9355</u>
Date	<u>11/04/99</u>

I hereby certify that this United States public land survey monument record is correct and complete to the best of my knowledge and belief.

_____ Date _____

_____, Anoka County Surveyor

Minnesota License Number _____

CERTIFICATE OF LOCATION OF GOVERNMENT CORNER

County of Anoka

State of Minnesota

Northwest Corner of Sec. 2 Township 31 Range 23

On the 28th day of August, 1972, the described corner was evidenced by area resurvey

and to perpetuate the location of said corner, at the exact location thereof, a permanent marker was placed consisting of a red and white iron pipe

AND on the ___ day of _____, _____, said permanent marker was _____

Updated reference ties are as shown below.

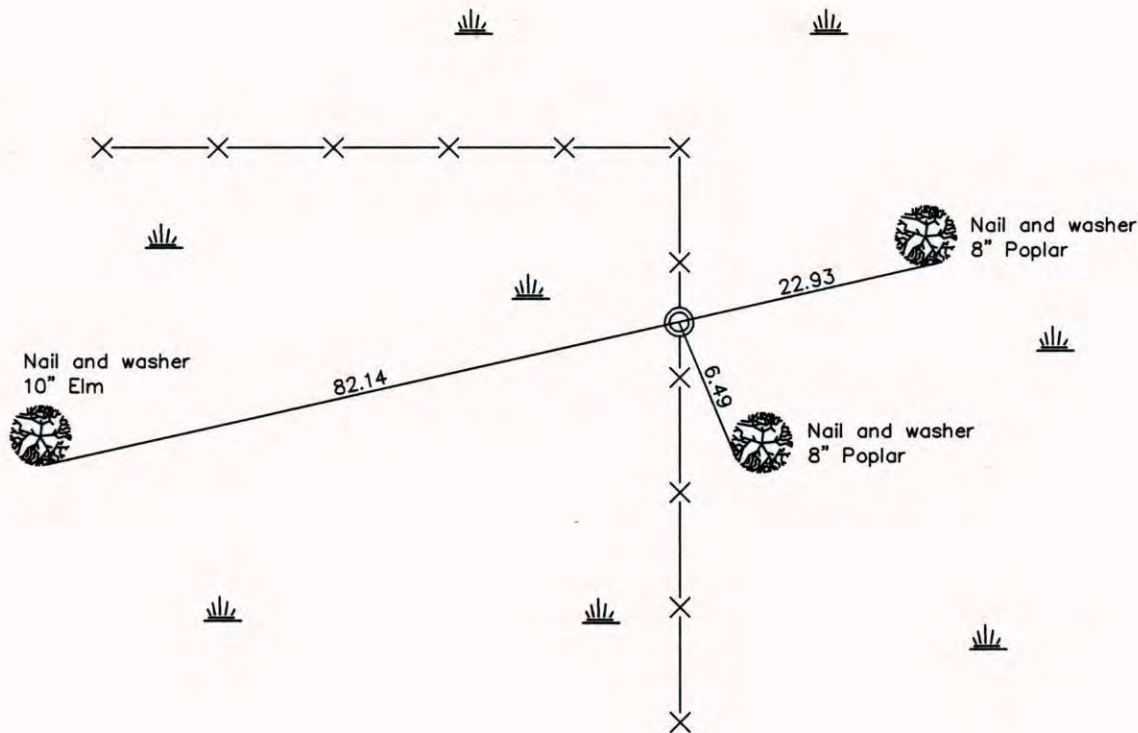
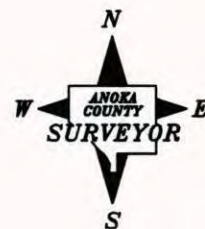

Revised date
7/22/83
2/08/96
11/04/99

N.A.D. 1983 Coordinates (1996 Adjustment)	
County Project Coordinates	
Northing	<u>164250.9203</u>
Easting	<u>521472.9355</u>
Date	<u>11/04/99</u>

I hereby certify that this United States public land survey monument record is correct and complete to the best of my knowledge and belief.

_____ Date _____

_____, Anoka County Surveyor

Minnesota License Number _____

CERTIFICATE OF LOCATION OF GOVERNMENT CORNER

County of Anoka

State of Minnesota

NORTHWEST Corner of Sec. 2 Township 31 Range 23

I hereby certify that on the 28th day of AUG., 19 72, I found the described corner which was evidenced by AREA RESURVEY

and I further certify that to perpetuate the location of said corner, I did, at the exact location thereof, place a permanent marker consisting of RED AND WHITE IRON PIPE

which reference or witness monuments are located in the manner following:

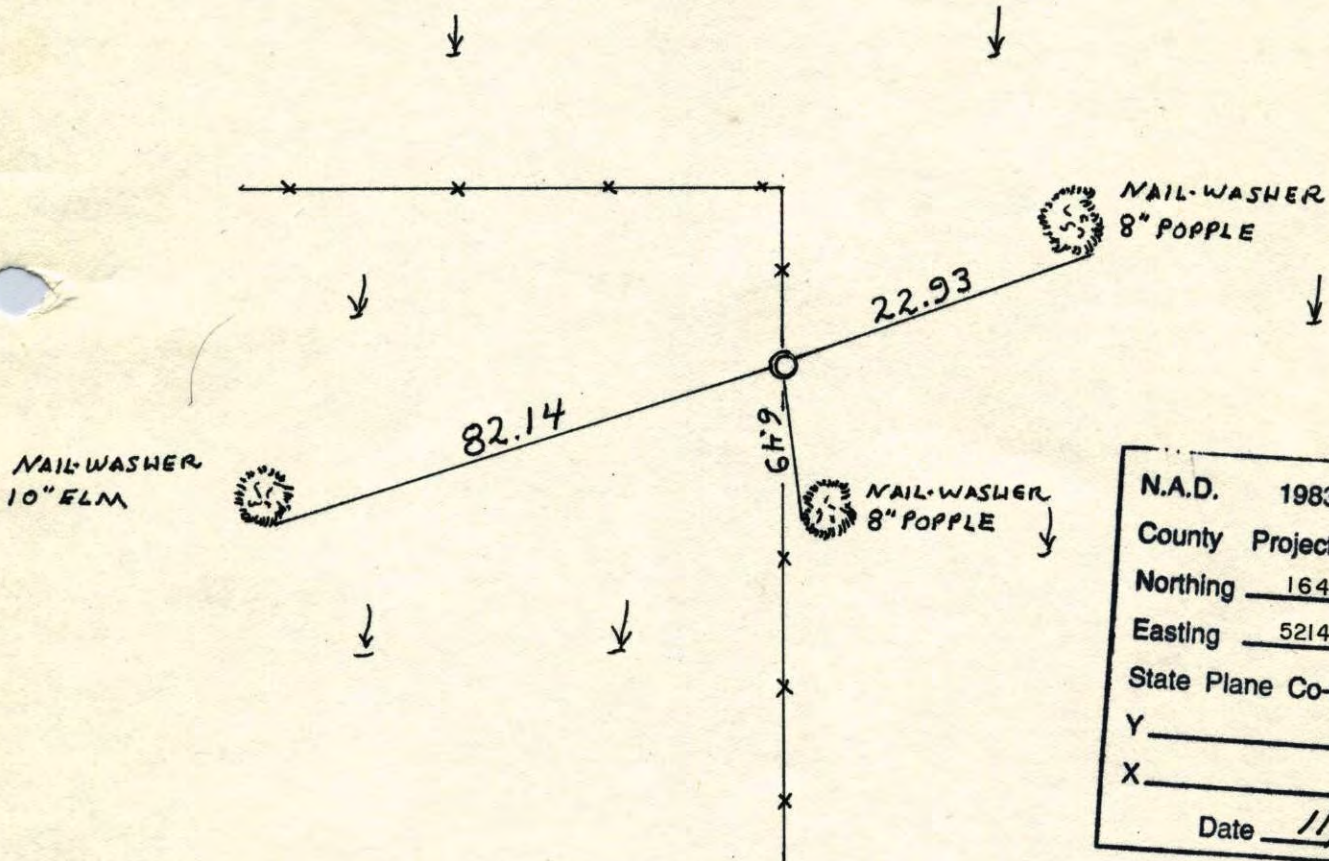

N.A.D.	1983	Co-ordinates
County	Project	Co-ordinates
Northing		<u>164250.9203</u>
Easting		<u>521472.9355</u>
State Plane Co-ordinates		
Y		_____
X		_____
Date <u>11/04/99</u>		

Revised date	Revised date	Revised date
7-22-83		
2-8-96 <small>HL</small>		
11-4-99 <small>JS</small>		

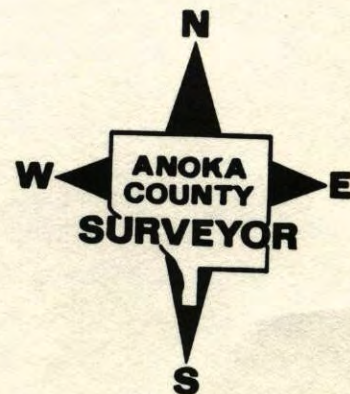

NW CORNER SECTION 2 T31 R23

RETIED RED AND WHITE IRON PIPE

2-8-96
W. LARSON
B. KLEMZ

NO. 448

TELEPHONE

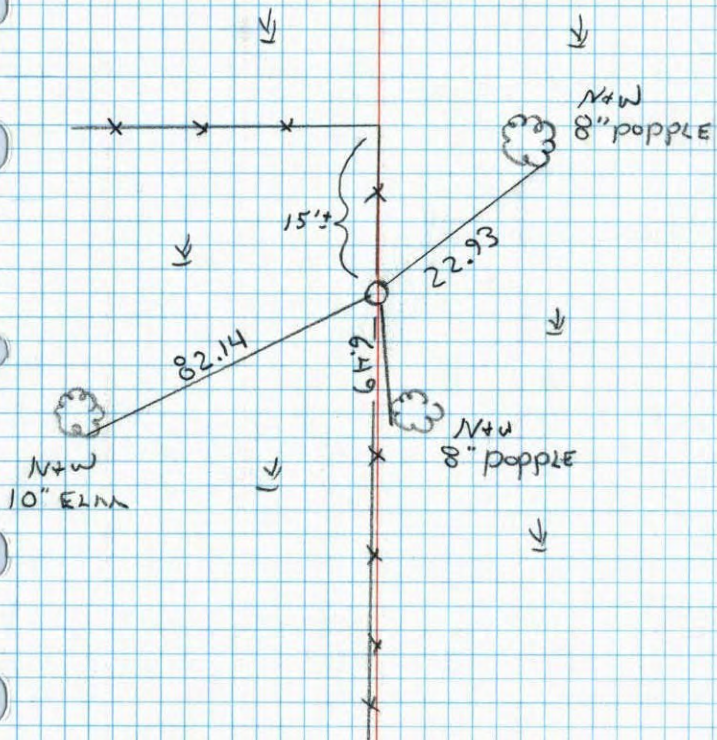

N.W. Cor. Sec. 2 T. 31 R. 23

Set Red & White Iron Pipe from Survey.

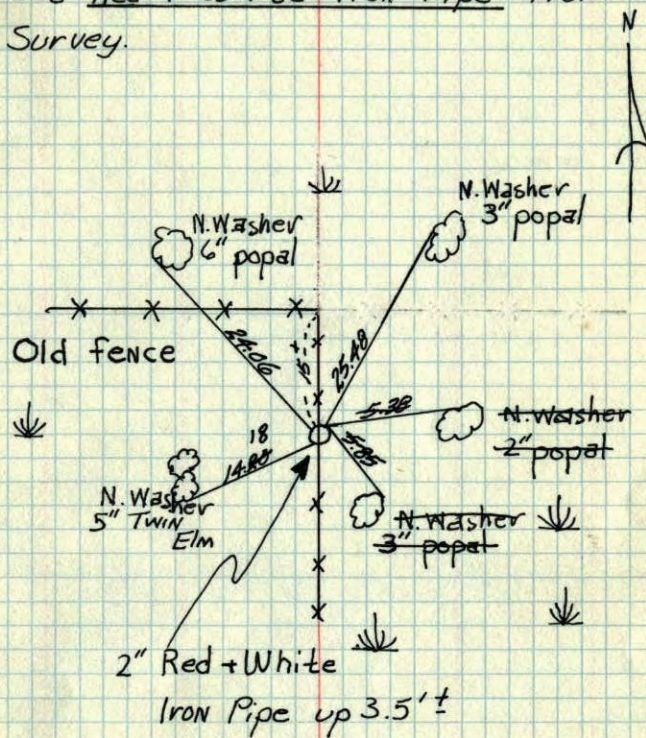

8-28-72
Temp 72°
Tape #11 H. LARSON
M. JENSON

TIE CHECK	TIE CHECK
6-2-80	5-14-75
B. STEPHENS	D. DAHL
P. ROSS	J. BOETTCHER
P. HORNBY	B. SANNEURUD

TIE CHECK
31 AUG 77
S. BRIEN
J. STEPHENS

TEMPERATURE CORRECTED
AND HORIZONTALLY
TAPED MEASUREMENTS

ROLAND W. ANDERSON
COUNTY SURVEYOR
ANOKA COUNTY, MINNESOTA

NW Cor. Sec. 2 T31 R23

set red + white iron pipe

from survey.

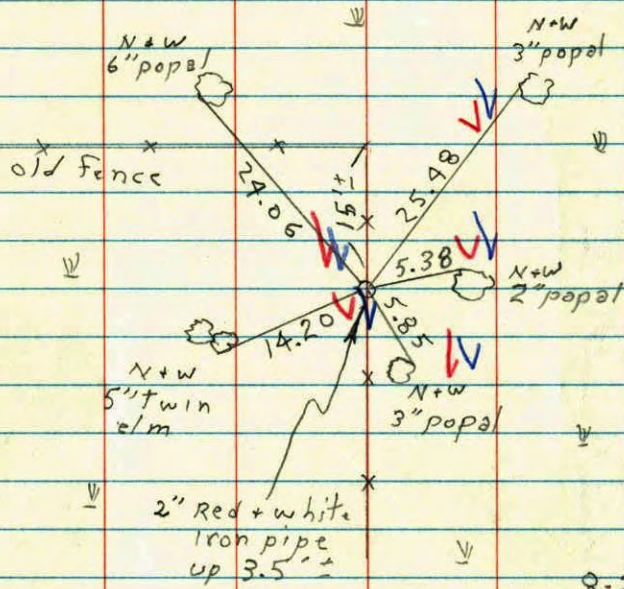

8.28.12
72° 1/4 N
H. Larson
M. Jensen