

# CERTIFICATE OF LOCATION OF GOVERNMENT CORNER

County of Anoka

State of Minnesota

East 1/4 Corner of Sec. 18 Township 31 Range 23

On the 9th day of June, 1965, the described corner was evidenced by a 1/2" iron pipe

and to perpetuate the location of said corner, at the exact location thereof, a permanent marker was placed consisting of a cast iron monument

AND on the 22nd day of June, 2006, said permanent marker was found and the ties were updated

Updated reference ties are as shown below.

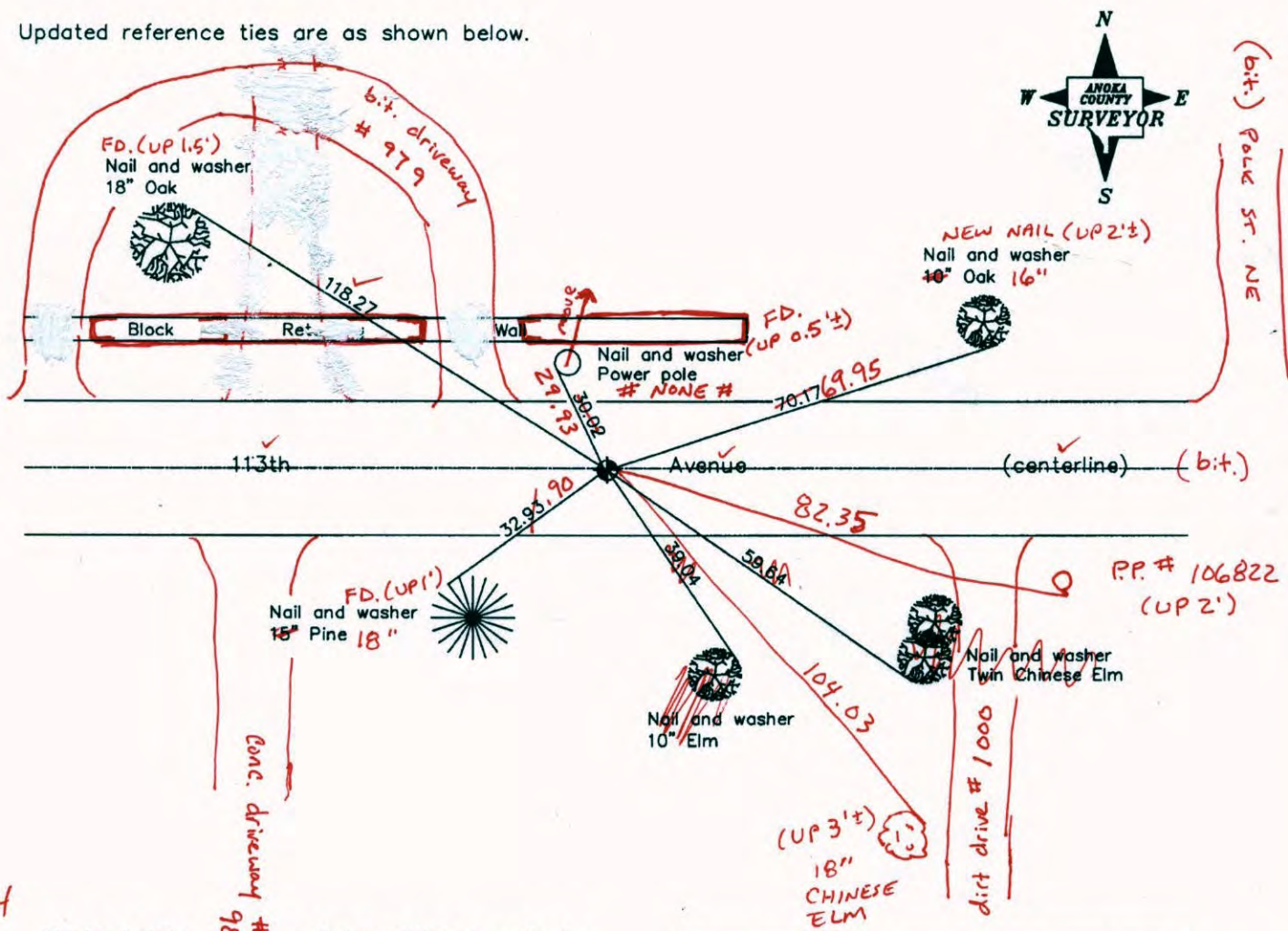

b.i.t.) Pole St. NE

4-22-14  
BK-55  
T/T

Revised date	
	6/06/95
	9/03/98
	6/22/06

N.A.D. 1983 Coordinates (1996 Adjustment)	
County Project Coordinates	
Northing	151112.4887
Easting	505501.8947
Date	9/03/98

I hereby certify that this United States public land survey monument record is correct and complete to the best of my knowledge and belief.

*Larry D. Hoium* Date: 6/22/06

Larry D. Hoium, Anoka County Surveyor

Minnesota License Number 18165

VR5 302 = 0.08    N = 151112.4816    E = 505501.8625

# CERTIFICATE OF LOCATION OF GOVERNMENT CORNER

County of Anoka

State of Minnesota

East 1/4 Corner of Sec. 18 Township 31 Range 23

On the 9th day of June, 1965, the described corner was evidenced by a 1/2" iron pipe

and to perpetuate the location of said corner, at the exact location thereof, a permanent marker was placed consisting of a cast iron monument

AND on the 22nd day of June, 2006, said permanent marker was found and the ties were updated

Updated reference ties are as shown below.

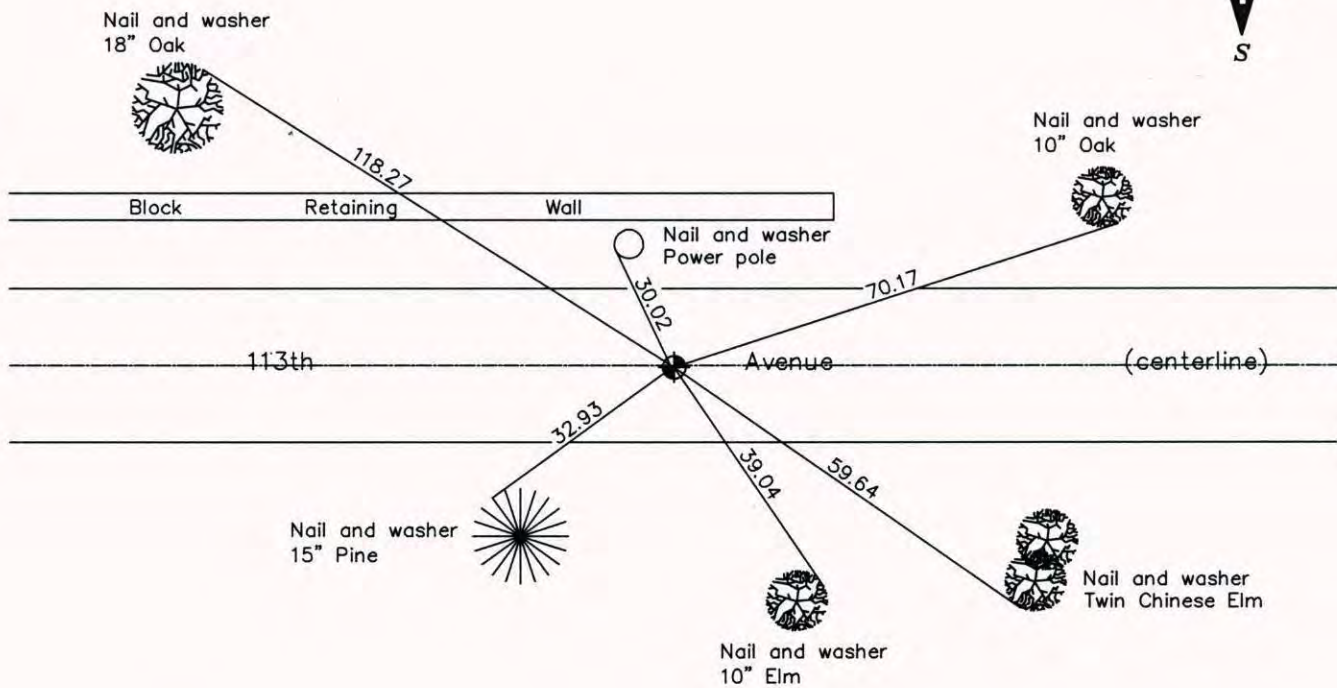

Revised date
6/06/95
9/03/98
6/22/06

N.A.D. 1983 Coordinates (1996 Adjustment)	
County Project Coordinates	
Northing	151112.4887
Easting	505501.8947
Date	9/03/98

I hereby certify that this United States public land survey monument record is correct and complete to the best of my knowledge and belief.

*Larry D. Hoium* Date: 6/22/06  
 \_\_\_\_\_, Anoka County Surveyor  
 Minnesota License Number 18165

# CERTIFICATE OF LOCATION OF GOVERNMENT CORNER

County of Anoka

State of Minnesota

EAST 1/4 Corner of Sec. 18 Township 31 Range 23

I hereby certify that on the 9 day of JUNE, 1965, I found the described corner which was evidenced by 1/2" I.P.

and I further certify that to perpetuate the location of said corner, I did, at the exact location thereof, place a permanent marker consisting of CAST IRON MONUMENT

which reference or witness monuments are located in the manner following:

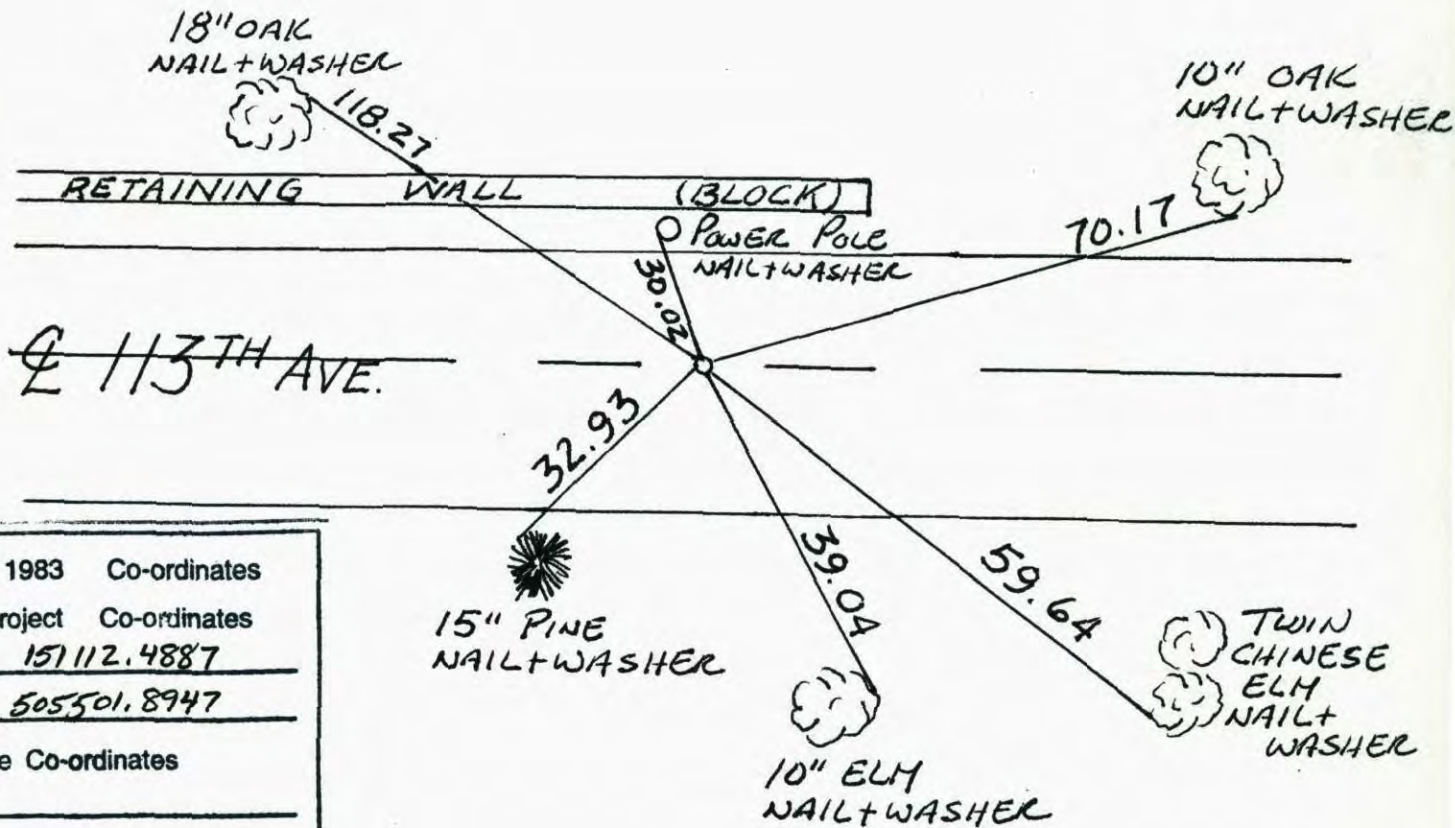

N.A.D.	1983	Co-ordinates
County	Project	Co-ordinates
Northing	<u>15112.4887</u>	
Easting	<u>505501.8947</u>	
State Plane Co-ordinates		
Y	_____	
X	_____	
Date	<u>9/03/98</u>	

Revised date	Revised date	Revised date
<u>4-18-94</u>		
<u>6-6-95</u>		
<u>9-3-98</u>		
<u>6-22-06</u>		



# CERTIFICATE OF LOCATION OF GOVERNMENT CORNER

County of Anoka

State of Minnesota

EAST QTR. Corner of Sec. 18 Township 31 Range 23

I hereby certify that on the 9 day of JUNE, 1965, I found the described corner which was evidenced by 1/2" I.P.

and I further certify that to perpetuate the location of said corner, I did, at the exact location thereof, place a permanent marker consisting of CAST IRON MON.

which reference or witness monuments are located in the manner following:

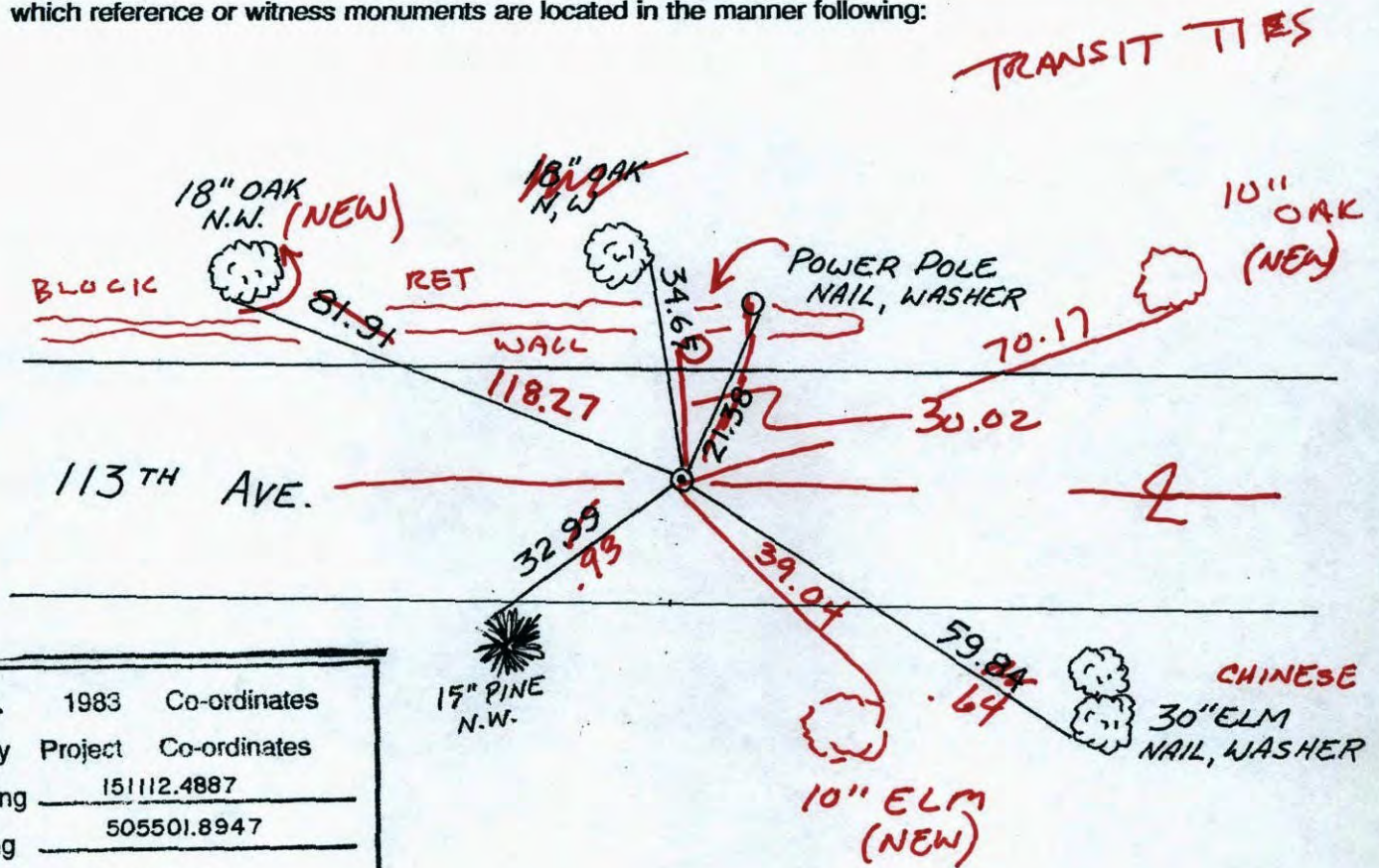

N.A.D.	1983	Co-ordinates
County	Project	Co-ordinates
Northing	151112.4887	
Easting	505501.8947	
State Plane Co-ordinates		
Y	_____	
X	_____	
Date	_____	

	Revised date	Revised date	Revised date
REPLACED	4-18-94		
	6-6-95		
	9-3-98		

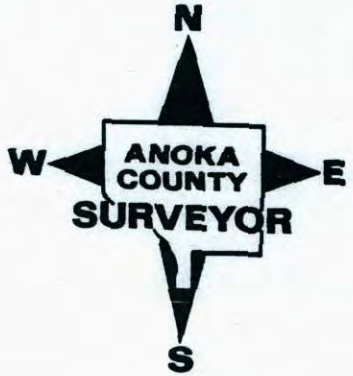

# CERTIFICATE OF LOCATION OF GOVERNMENT CORNER

County of Anoka

State of Minnesota

EAST QTR. Corner of Sec. 18 Township 31 Range 23

I hereby certify that on the 9 day of JUNE, 1967, I found the described corner which was evidenced by 1/2" I.P.

and I further certify that to perpetuate the location of said corner, I did, at the exact location thereof, place a permanent marker consisting of CAST IRON MON.

which reference or witness monuments are located in the manner following:

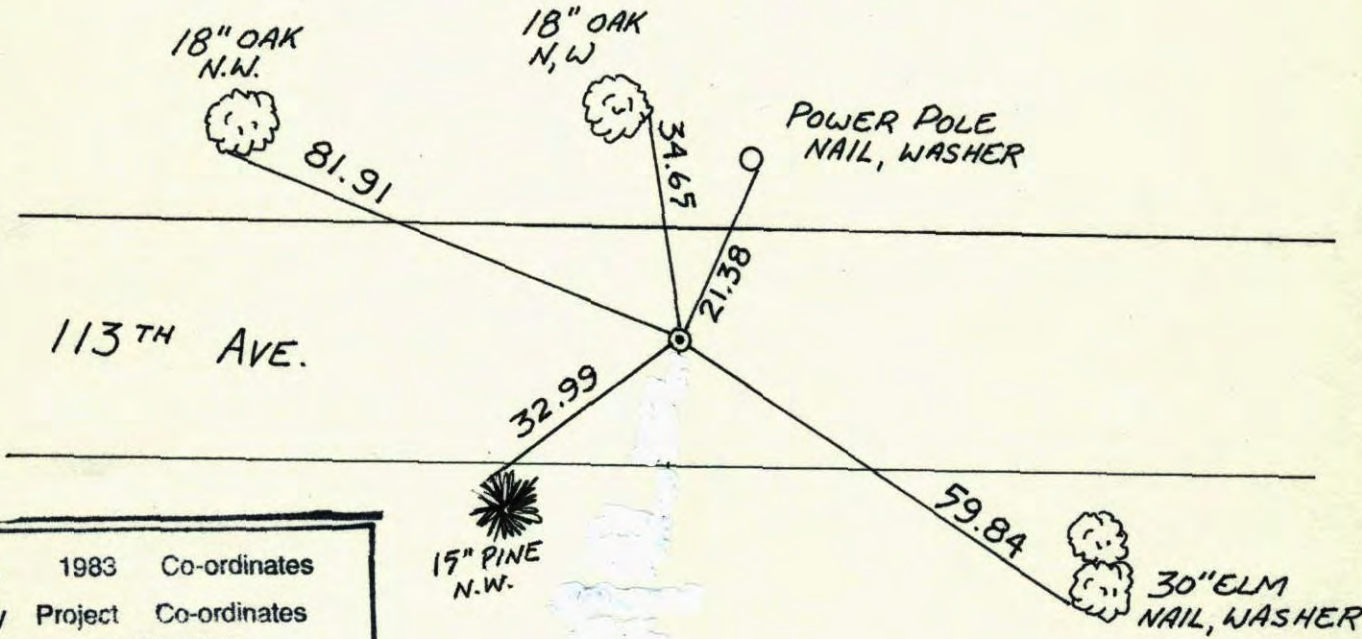

N.A.D.	1983	Co-ordinates
County	Project	Co-ordinates
Northing	<u>151112.4887</u>	
Easting	<u>505501.8947</u>	
State Plane Co-ordinates		
Y	_____	
X	_____	
Date	_____	

REPLACED

Revised date	Revised date	Revised date
<u>4-18-94</u>		
<u>6-6-95</u>		
<u>9-3-98</u>		

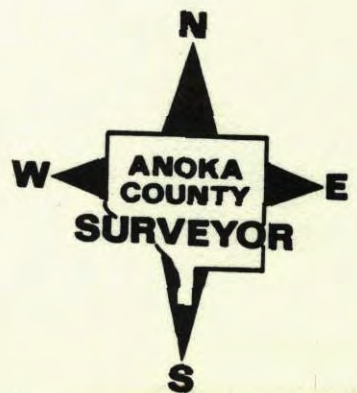

East 1/4 Corner Sec 18 T31 R23

Retied Cast Iron Monument

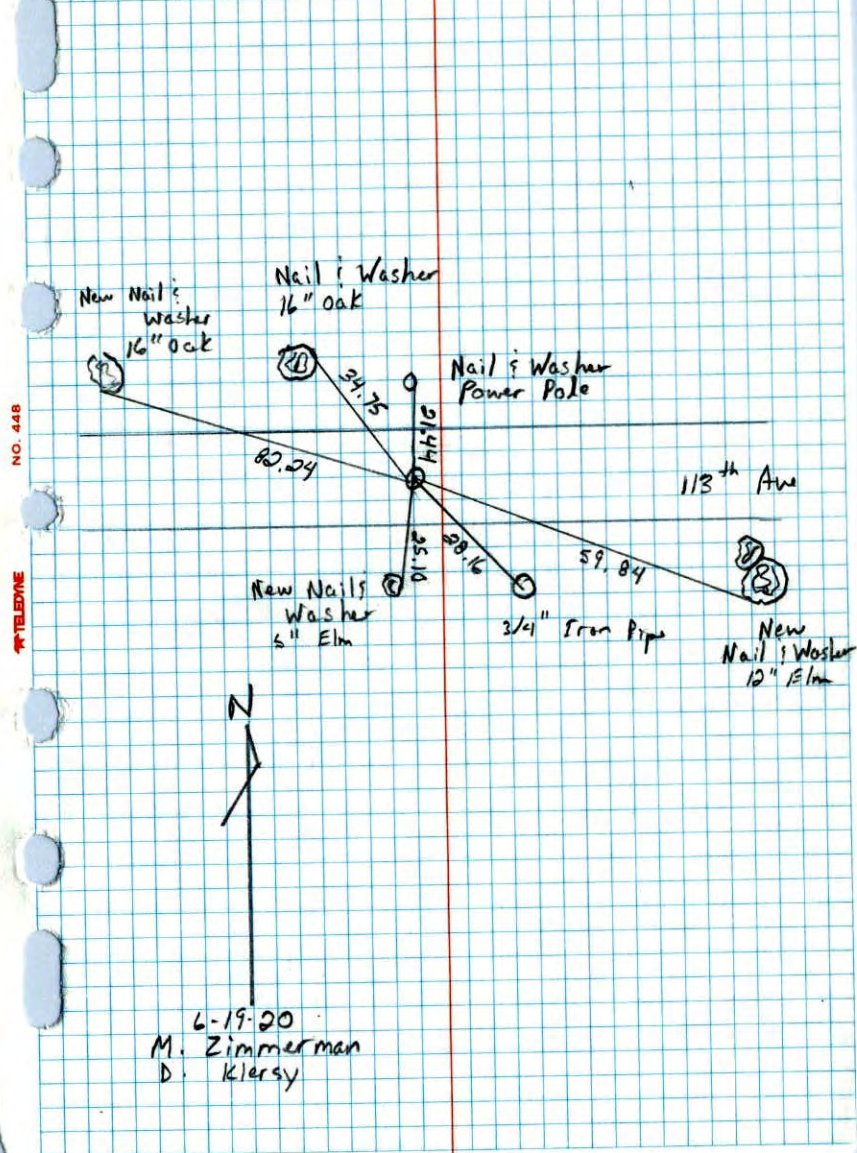

E 1/4 COR. SEC. 18 - T31 - R23

SET CAST IRON MONUMENT IN PLACE OF  
1/2" IRON PIPE USED BY SUBURBAN ENGINEERING  
AND SIM HALYERSON AS CORNER. 7 JUN 65  
PX'S 2.00' NORTH AND EAST. M.D. ANDERSON  
P. CARLSON

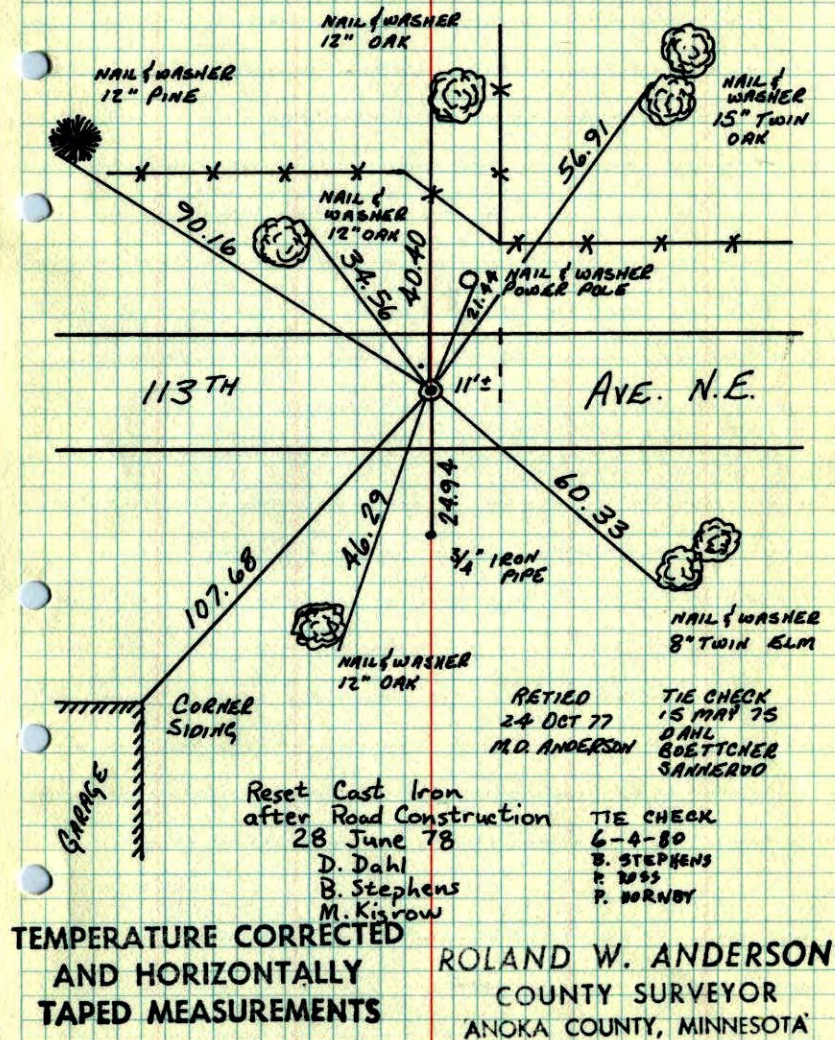

Corner to be removed

50

# E 1/4 Cor. Sec. 18 T31R23

Found 1/2" Iron pipe

used by Suburban Eng. & Jim Halverson

Set Cast Iron Monument flush. 9/6/68

PK's 2.00' North + East.

Oct. 24, 1977  
M.O. Anderson

temp. 55°  
tape #17

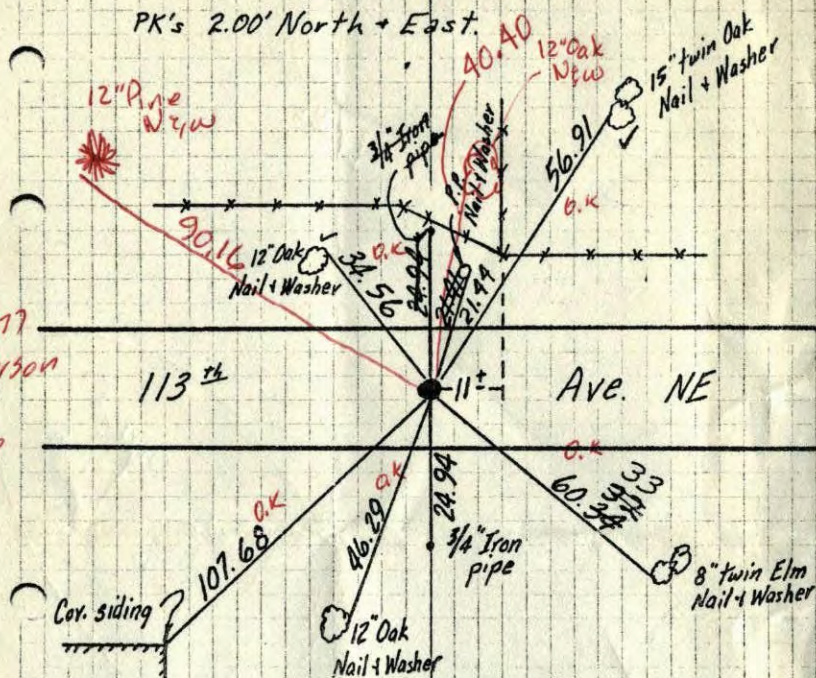

TEMPERATURE CORRECTED  
AND HORIZONTALLY  
TAPED MEASUREMENTS

Tie Check  
July 29, 1968  
H. Larson  
G. Elsberry

Tie Check  
Aug. 30, 1971  
B. Olson  
J. Boettcher

Tie Check  
May 15, 1975  
D. Dahl  
J. Boettcher  
B. Sanne rud

June 9, 1964

M.O. Anderson  
R. Carlson

ROLAND W. ANDERSON  
COUNTY SURVEYOR  
ANOKA COUNTY, MINNESOTA

50

# E 1/4 Cor. Sec. 18 T31R23

Found 1/2" Iron pipe

used by Suburban Eng. & Jim Halverson

Set Cast Iron Monument flush. 9/6/68

PK's 2.00' North + East.

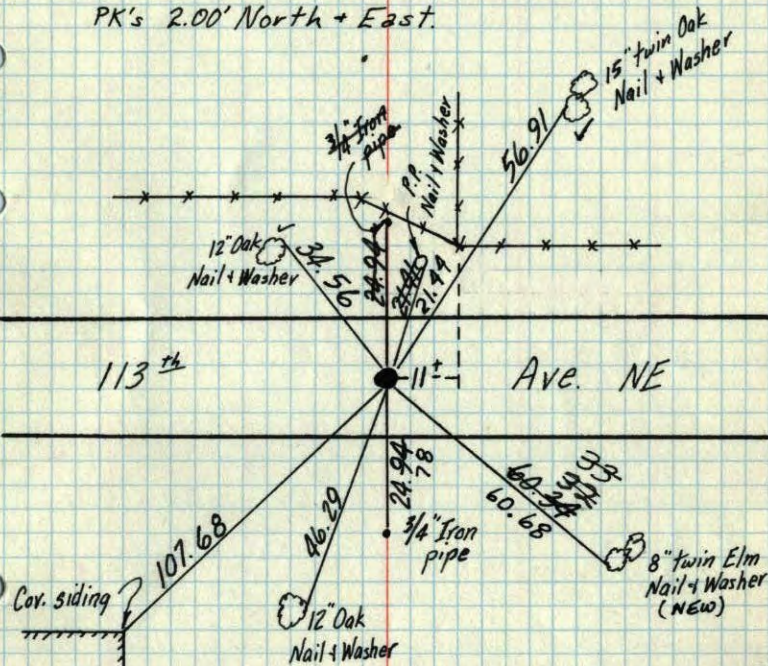

TEMPERATURE CORRECTED  
AND HORIZONTALLY  
TAPED MEASUREMENTS

Tie Check  
July 29, 1968  
H. Larson  
G. Elsberry

Tie Check  
Aug. 30, 1971  
B. Olson  
J. Boettcher

Tie Check  
May 15, 1975  
D. Dahl  
J. Boettcher  
B. Sanne rud

June 9, 1964

M.O. Anderson  
R. Carlson

ROLAND W. ANDERSON  
COUNTY SURVEYOR  
ANOKA COUNTY, MINNESOTA

TIE CHECK  
30 AUG 77  
S. BAEN  
J. STEPHENS

E 1/4 Cor. Sec. 18-T31-R23

found 1/2" Iron pipe

used by Suburban Eng. & Jim Halvorsen

June 9, 1964

M. D. Anderson

R. Carlson

Temp. 75°

Tape #3

15" Twin Oak  
N&W

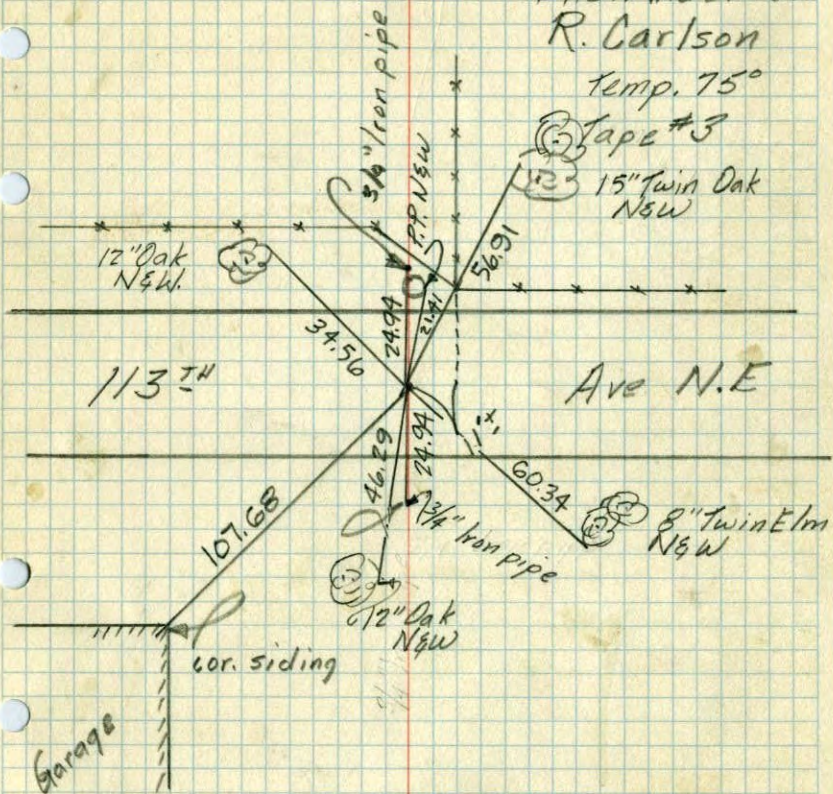

E 1/4 Cor. Sec. 18, T31, R23

Point used by Suburban Eng. and

Jim Halvorsen (Suburban's distances

are circled) 17 Sept. 63 Found 3/4" I.P.

down 0.2' which fits all circled ties good

and also fits Halvorsens tie to the Garage

good.

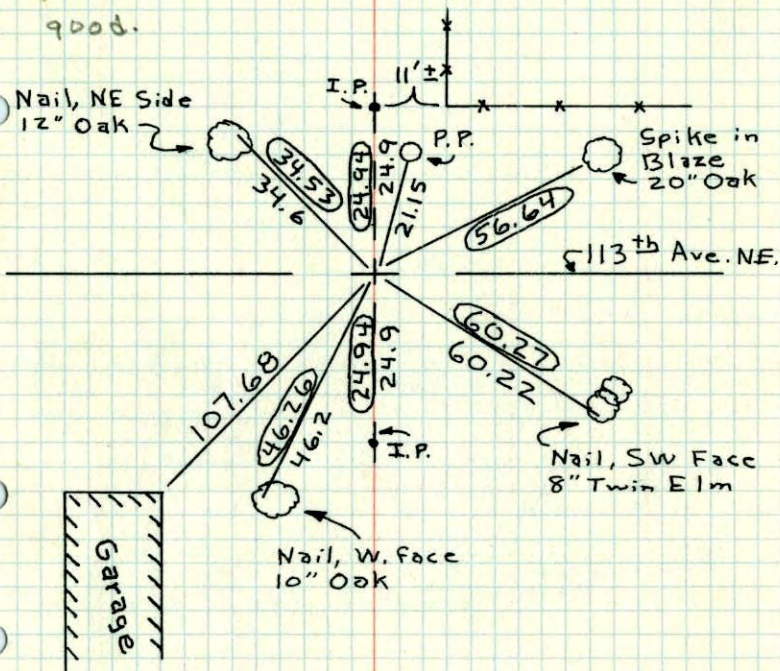



East 1/4 Cor of Sec 18 T 31 R 23

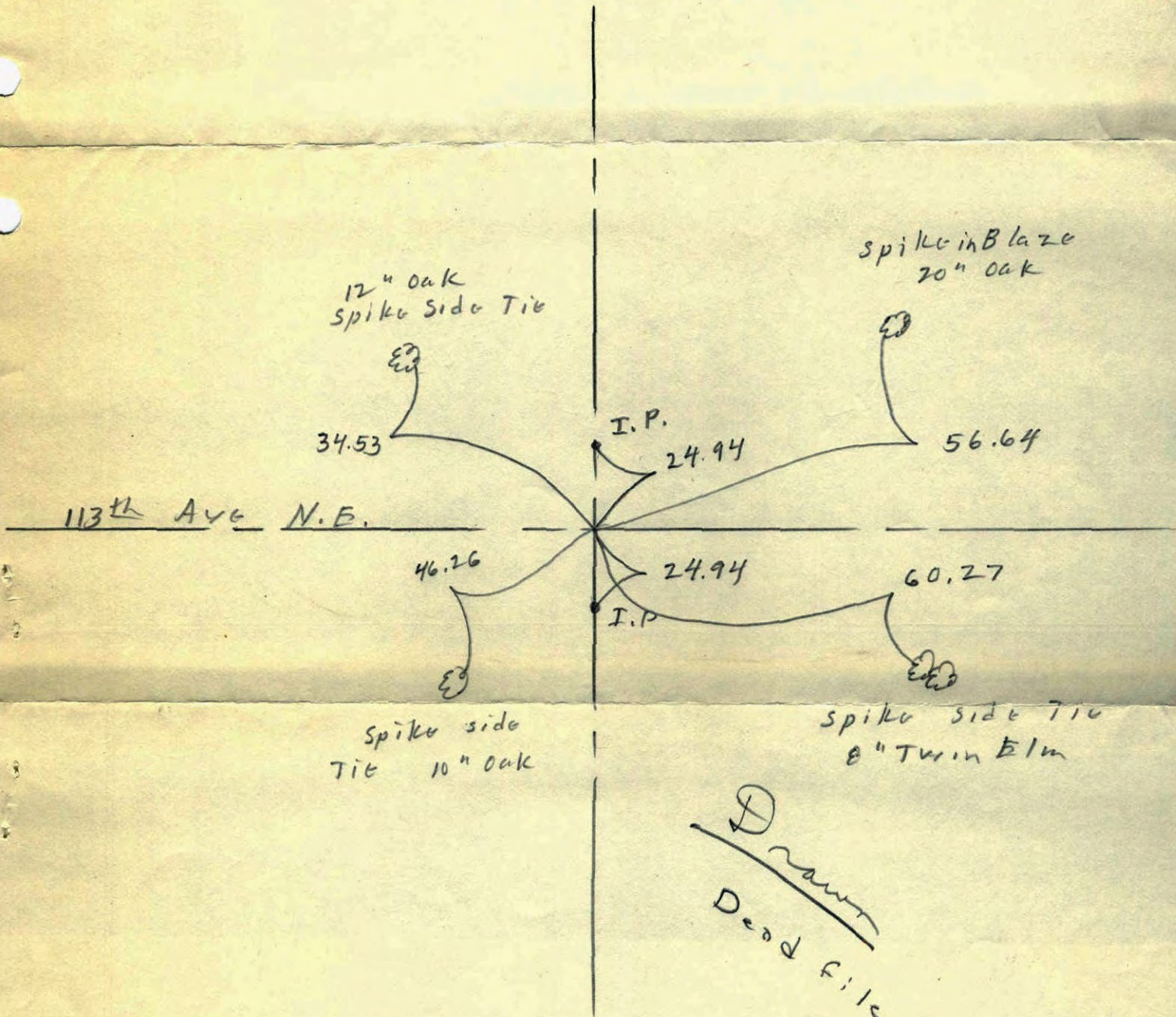

Drawn  
Dead file

Suburban Eng. Co.  
12/4/62

18

Ties To <sup>E</sup> 1/4 Cor, Sec. ~~X~~ - 31-23

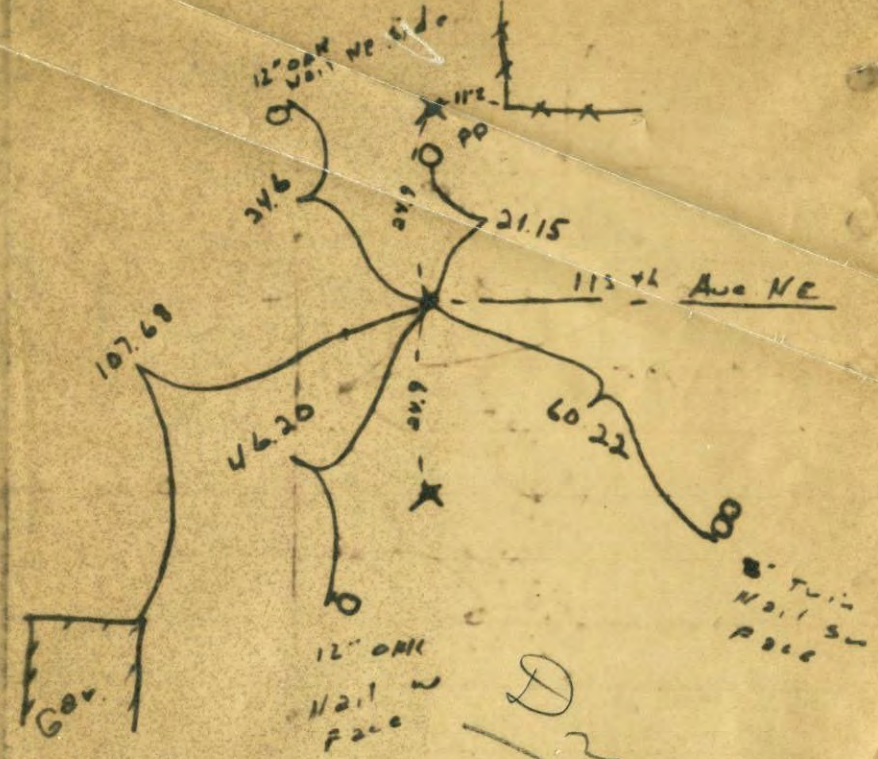

Drawn  
- Dead file