

CERTIFICATE OF LOCATION OF GOVERNMENT CORNER

County of Anoka

State of Minnesota

CENTER Corner of Sec. 17 Township 31 Range 23

I hereby certify that on the 10 day of OCT., 1962, I found the described corner which was evidenced by SPIKE

and I further certify that to perpetuate the location of said corner, I did, at the exact location thereof, place a permanent marker consisting of _____

which reference or witness monuments are located in the manner following:

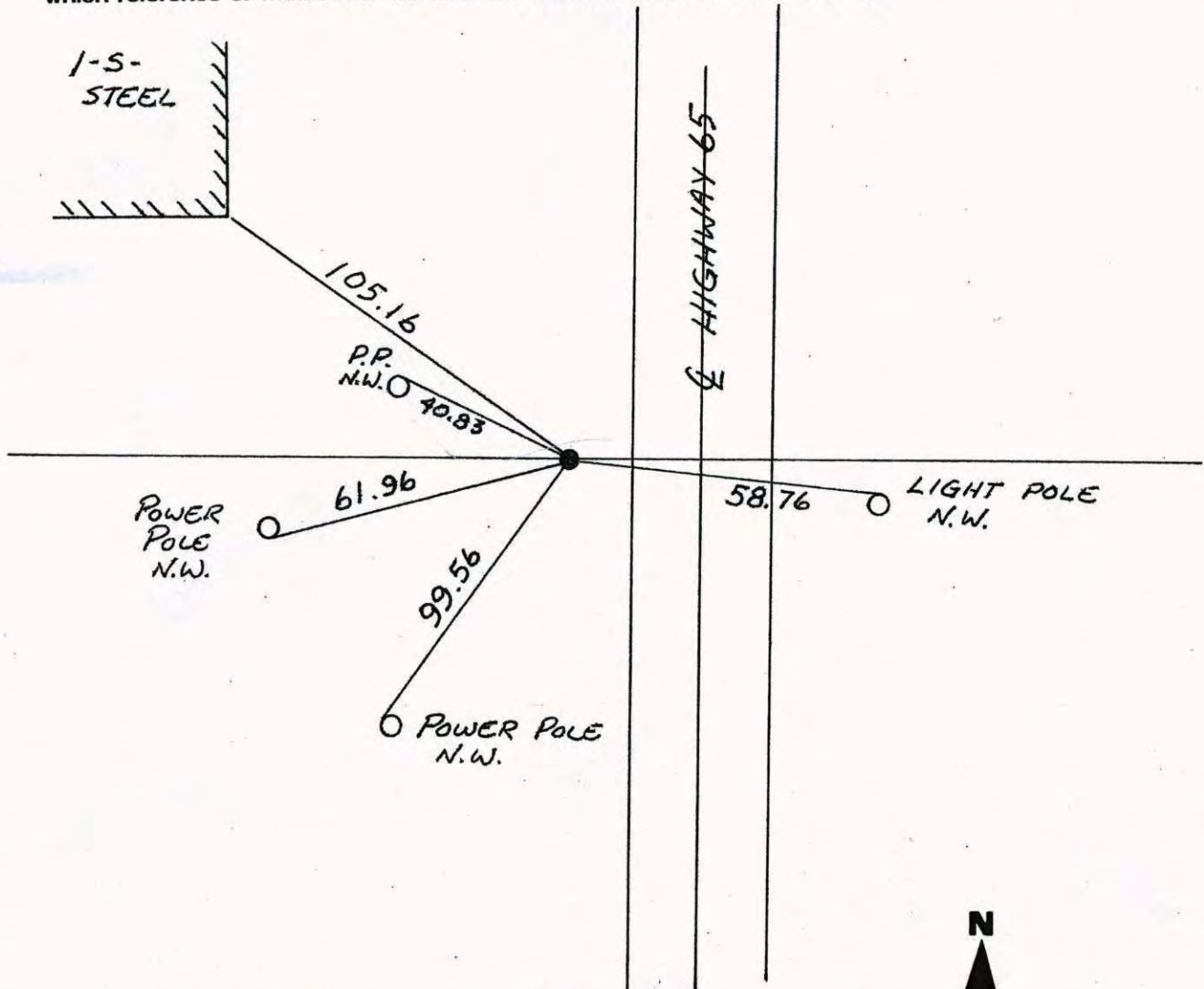

Revised date	Revised date	Revised date
7-11-90		
10-24-"		

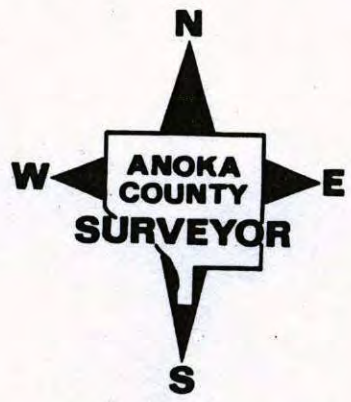

Center Sec 17, T31, R23

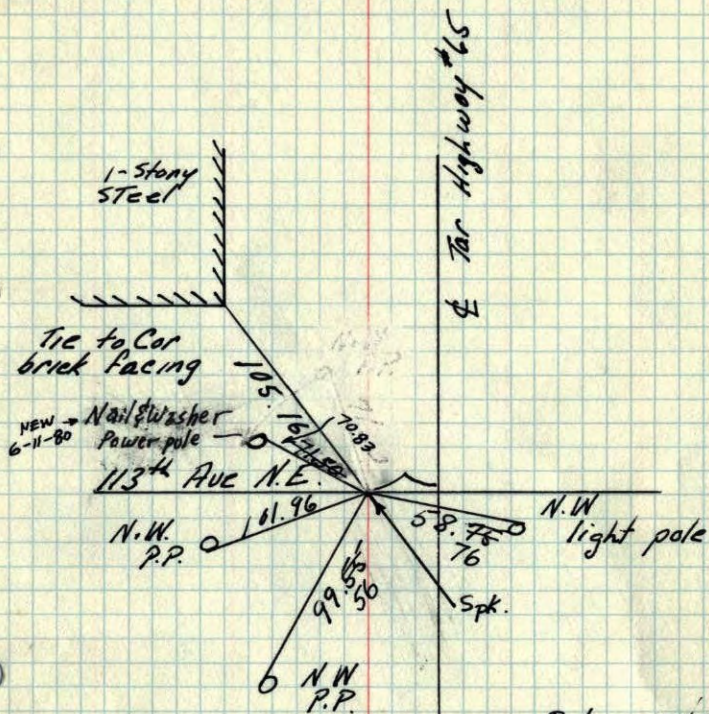
Ties to Spike Found by Jim Halvorsen
10-24-62

Retie 7/6/64

M.D. Anderson
R. Carlson
N. LivgardRetie 11/17/71
H. Larson
F. WaksTie Check
May 16, 1975
D. Dahl
B. Sannerud
B. Guetko
T. BoettcherTIE CHECK
11 AUG 77
R. SANNERUD
S. BRIEN
J. STEPHENS
6-11-80
TIE CHECK
B. STEPHENS
P. ROSS
P. HORNEYTEMPERATURE CORRECTED
AND HORIZONTALLY
TAPED MEASUREMENTSM. D. ANDERSON
COUNTY SURVEYOR
MORRIS COUNTY, MINNESOTA

Center Sec. 17, T 31, R 23

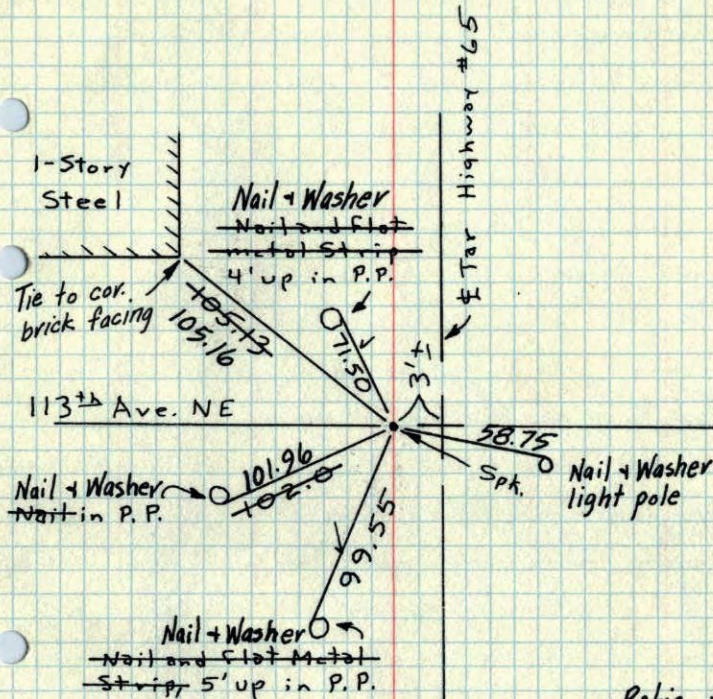
Ties to Spike Found by Jim Halvorsen
10/24/62

Retie 7/6/64

M. D. Anderson
R. Carlson
N. LivgardTie check
Nov 17-71
H. Larson
F. Waks
M. Sension

TIES TO FOUND SPIK. AT
Cen. Sec. 17, 21, 23

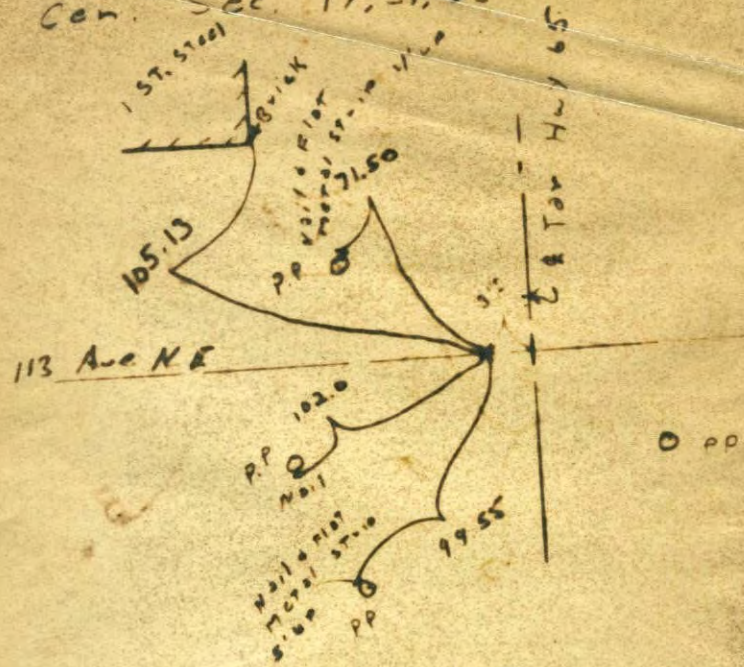

Drawn
Dead file