

# CERTIFICATE OF LOCATION OF GOVERNMENT CORNER

County of Anoka

State of Minnesota

West 1/4 Corner of Sec. 16 Township 31 Range 23

On the 20th day of May, 1976, the described corner was evidenced by area resurvey

and to perpetuate the location of said corner, at the exact location thereof, a permanent marker was placed consisting of a corner location in bottom of ditch set half-way and on line.

No monument in place.

AND on the \_\_\_ day of \_\_\_\_\_, \_\_\_\_\_, said permanent marker was \_\_\_\_\_

SET SPIKE AT COMPED POSITION W/URS.

Updated reference ties are as shown below.

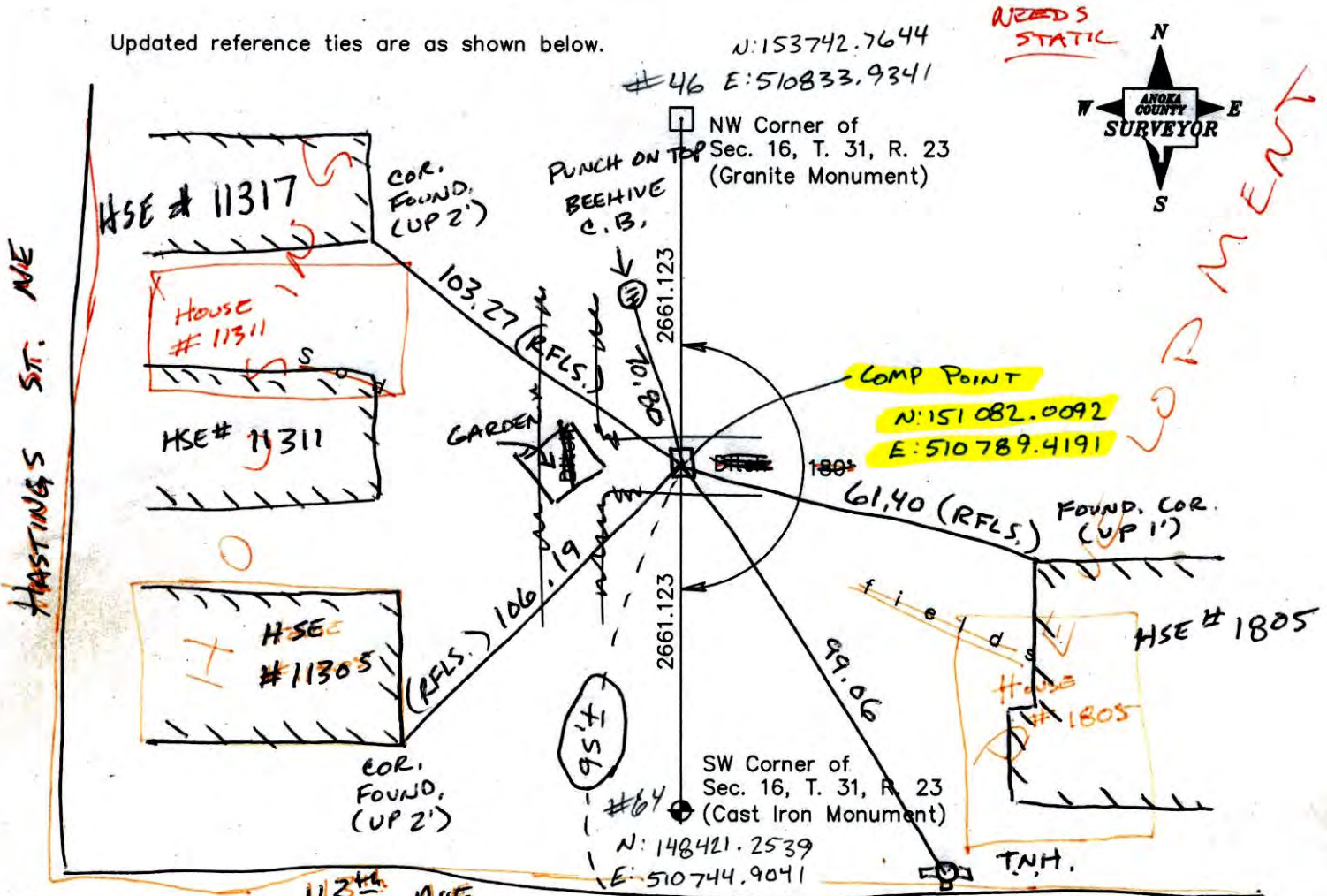

T/T  
RETIED  
SET 4 FT.  
TELSPAR/CAP  
JS-SH-SS  
7-9-14

Revised date	N.A.D. 1983 Coordinates (1996 Adjustment)
8/13/68	County Project Coordinates
5/20/76	Northing <u>Not available</u>
12/21/95	Easting _____
<b>PUNCHMARK</b>	Date _____

I hereby certify that this United States public land survey monument record is correct and complete to the best of my knowledge and belief.

\_\_\_\_\_ Date \_\_\_\_\_

\_\_\_\_\_, Anoka County Surveyor

Minnesota License Number \_\_\_\_\_

3DQ = 0.04    N = 151082.0307    E = 510789.3843

# CERTIFICATE OF LOCATION OF GOVERNMENT CORNER

County of Anoka

State of Minnesota

West 1/4 Corner of Sec. 16 Township 31 Range 23

On the 20th day of May, 1976, the described corner was evidenced by area resurvey

and to perpetuate the location of said corner, at the exact location thereof, a permanent marker was placed consisting of a corner location in bottom of ditch set half-way and on line.

No monument in place.

AND on the \_\_\_ day of \_\_\_\_\_, \_\_\_\_\_, said permanent marker was \_\_\_\_\_

Updated reference ties are as shown below.

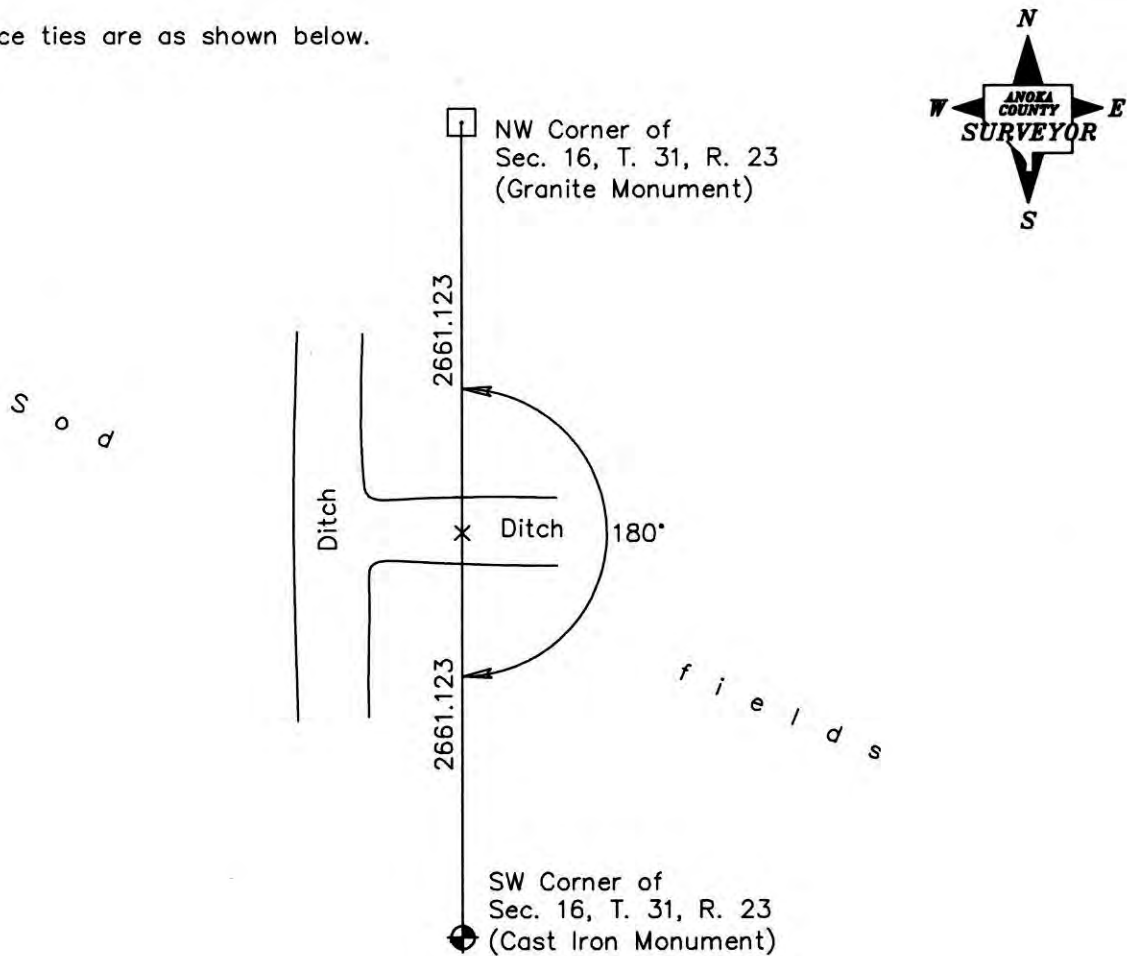

Revised date
8/13/68
5/20/76
12/21/95

N.A.D. 1983 Coordinates (1996 Adjustment)	
County Project Coordinates	
Northing	Not available
Easting	_____
Date	_____

I hereby certify that this United States public land survey monument record is correct and complete to the best of my knowledge and belief.

\_\_\_\_\_ Date \_\_\_\_\_

\_\_\_\_\_, Anoka County Surveyor

Minnesota License Number \_\_\_\_\_



# CERTIFICATE OF LOCATION OF GOVERNMENT CORNER

County of Anoka

State of Minnesota

WEST 1/4 Corner of Sec. 16 Township 31 Range 23

I hereby certify that on the 20 day of MAY, 1976, I found the described corner which was evidenced by AREA RESURVEY

and I further certify that to perpetuate the location of said corner, I did, at the exact location thereof, place a permanent marker consisting of CORNER LOCATION IN BOTTOM OF DITCH. SET HALF AND ON LINE

which reference or witness monuments are located in the manner following:

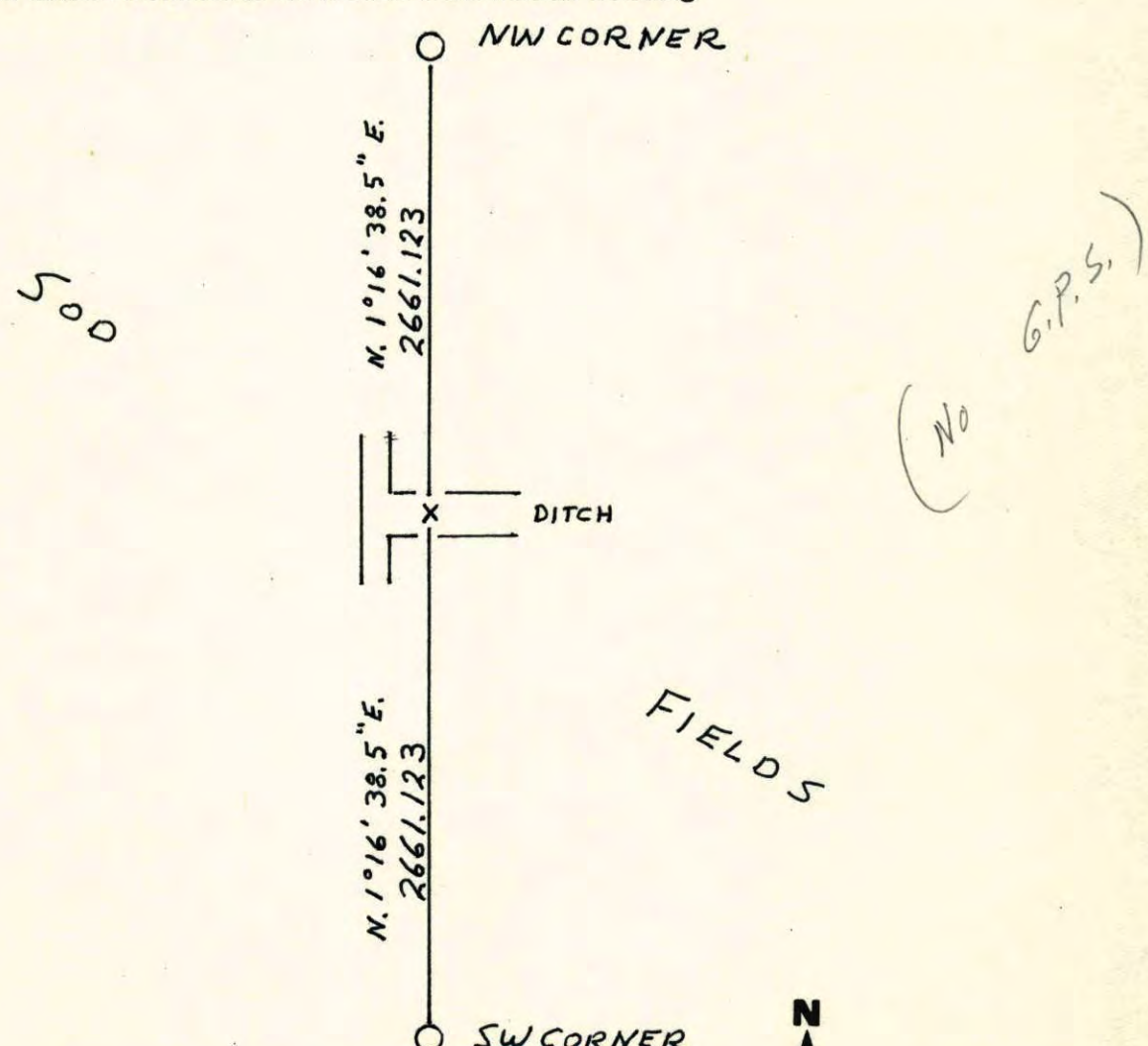

Revised date	Revised date	Revised date
12-21-95 HL		

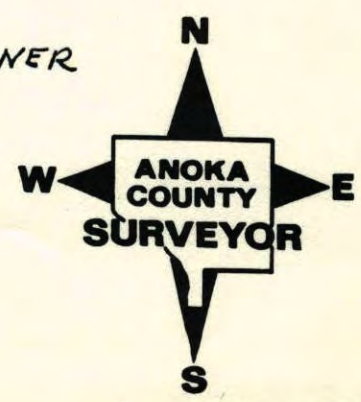



# CERTIFICATE OF LOCATION OF GOVERNMENT CORNER

County of Anoka

State of Minnesota

WEST 1/4 Corner of Sec. 16 Township 31 Range 23

I hereby certify that on the 20 day of MAY, 1976, I found the described corner which was evidenced by AREA RESURVEY

and I further certify that to perpetuate the location of said corner, I did, at the exact location thereof, place a permanent marker consisting of CORNER LOCATION IN BOTTOM OF DITCH. SET HALF AND ON LINE

which reference or witness monuments are located in the manner following:

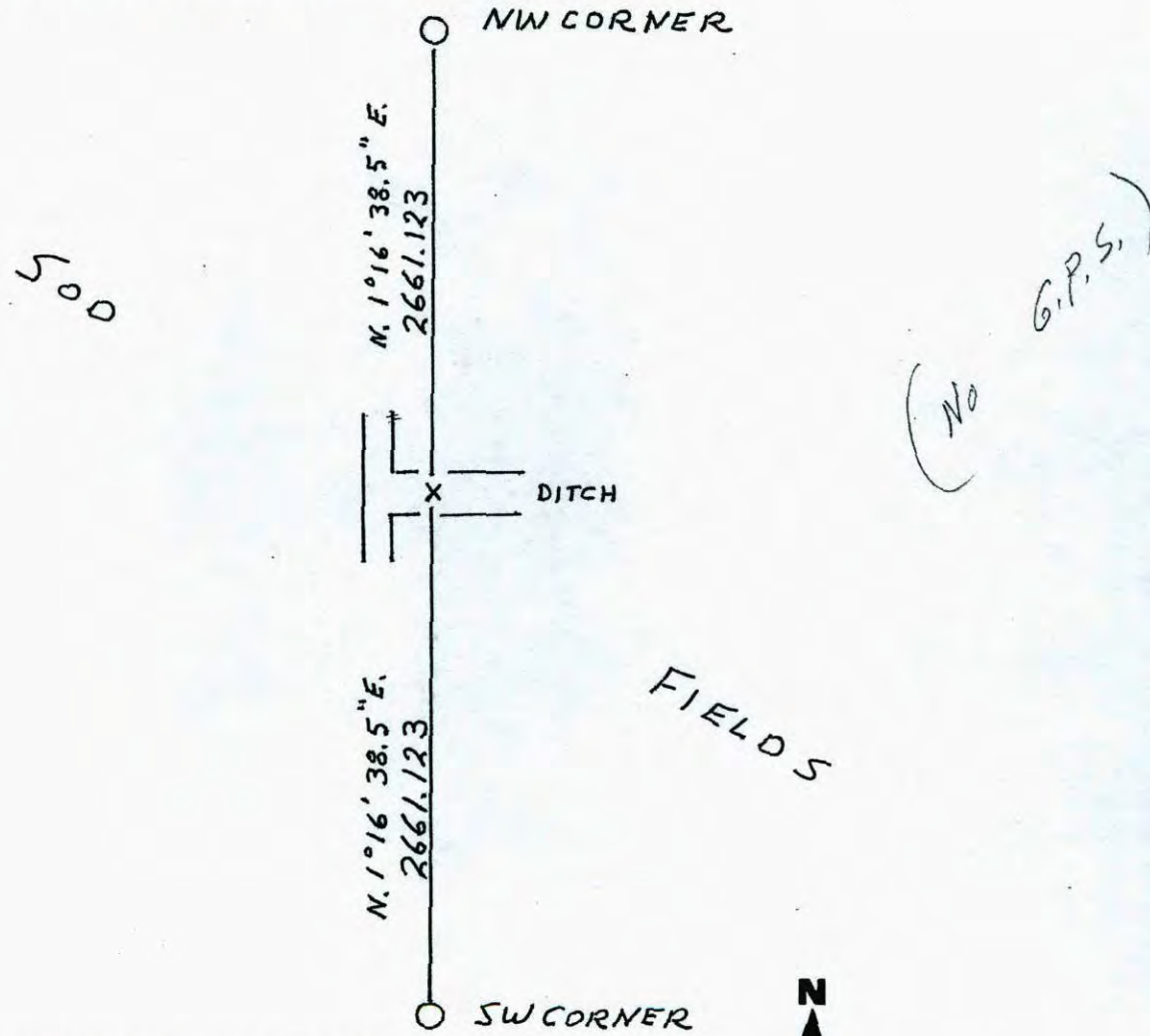

Revised date	Revised date	Revised date
12-21-95 HL		

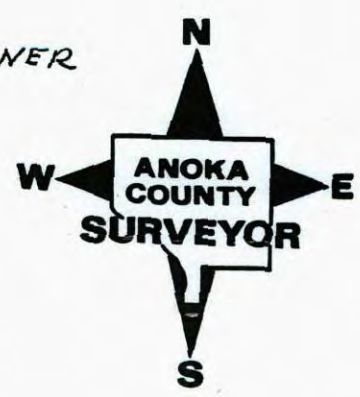



# W<sup>1</sup>/<sub>4</sub> COR. SEC. 16 T. 31, R. 23

RE-SET RED AND WHITE IRON PIPE  
FROM AREA RESURVEY. I.P. 3'±

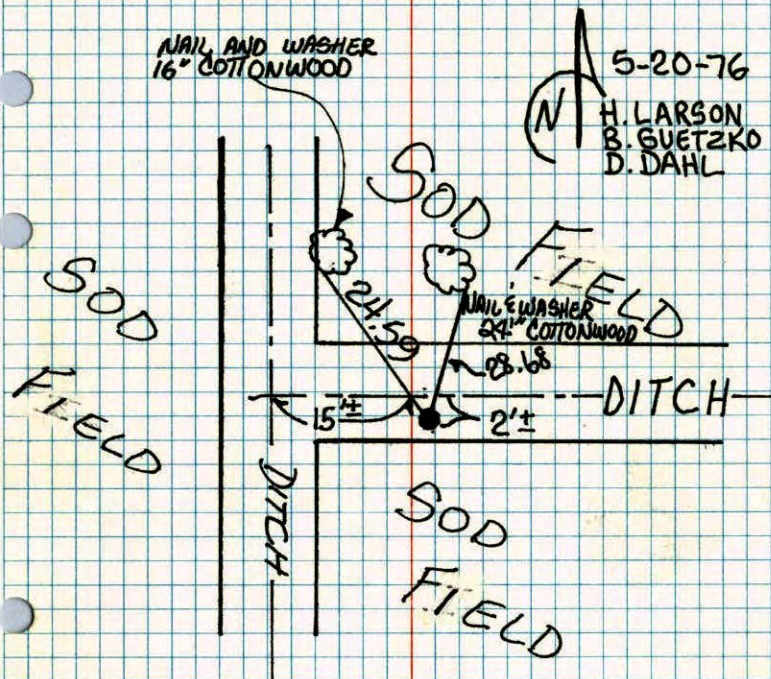

TEMPERATURE CORRECTED  
AND HORIZONTALLY  
TAPED MEASUREMENTS

ROLAND W. ANDERSON  
COUNTY SURVEYOR  
ANOKA COUNTY, MINNESOTA

# W<sup>1</sup>/<sub>4</sub> Cor. Sec. 16 T31 R23

Reset Red + white iron pipe from  
area Resurvey. I.P. 3'±

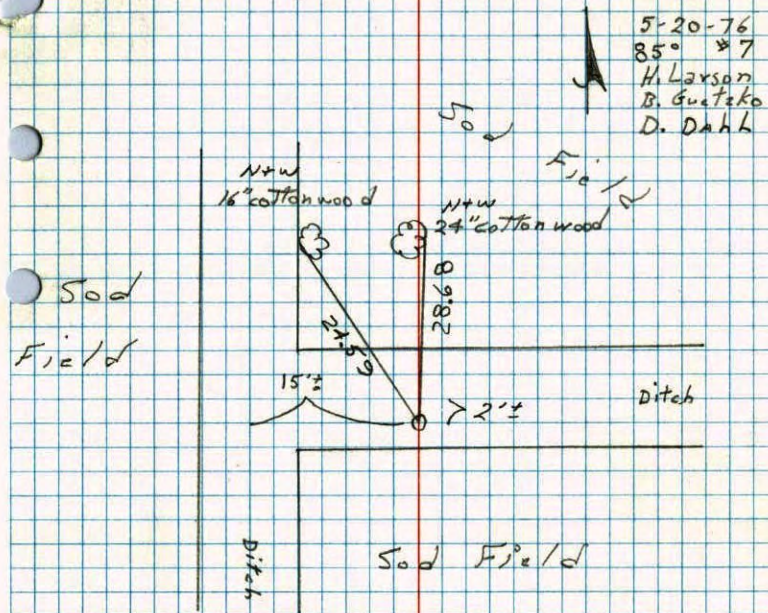



W $\frac{1}{4}$  Cor. Sec. 16, T. 31, R. 23

Set 1" Red and White Iron pipe from resurvey.

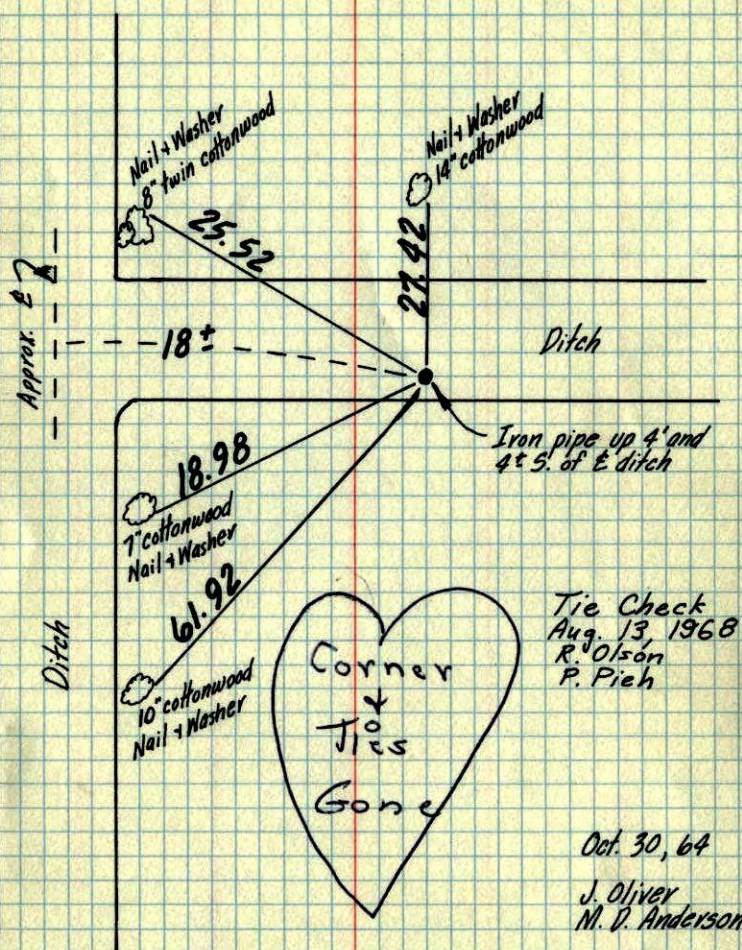

TEMPERATURE CORRECTED  
AND HORIZONTALLY  
TAPED MEASUREMENTS

ROLAND W. ANDERSON  
COUNTY SURVEYOR  
ANOKA COUNTY, MINNESOTA

W $\frac{1}{4}$  Cor. Sec. 16, T. 31, R. 23

Set 1" Red and White Iron pipe from resurvey.

