

# CERTIFICATE OF LOCATION OF GOVERNMENT CORNER

County of Anoka State of Minnesota

## East 1/4 Corner of Sec. 15 Township 31 Range 23

On the 20th day of November, 1964, the described corner was evidenced by area resurvey

and to perpetuate the location of said corner, at the exact location thereof, a permanent marker was placed consisting of a cast iron monument with a sign and post on the north side

AND on the \_\_\_ day of \_\_\_\_\_, \_\_\_\_\_, said permanent marker was \_\_\_\_\_

Updated reference ties are as shown below.

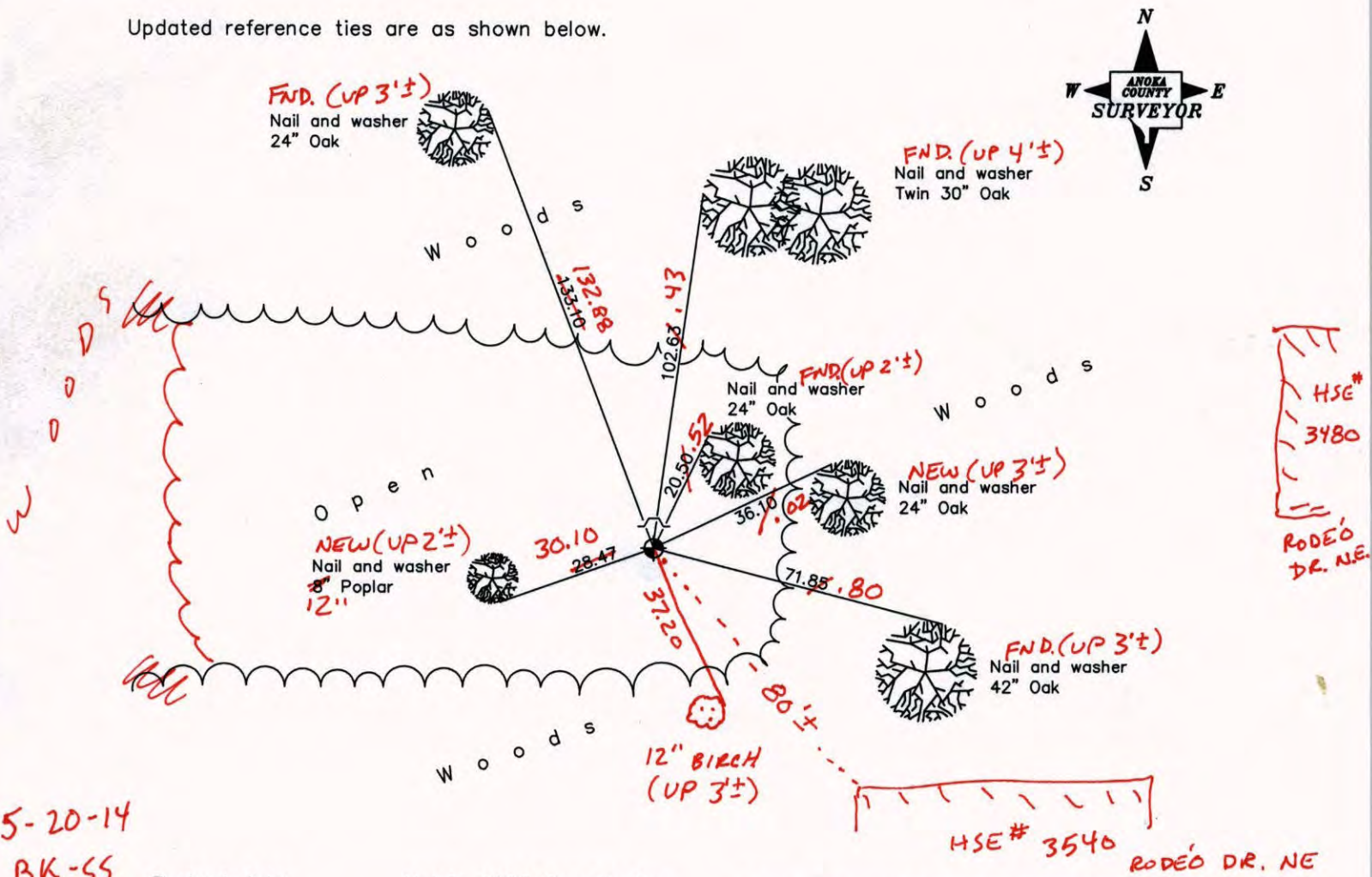

5-20-14  
BK-55  
TAPED

Revised date
8/02/90
7/24/95
8/24/99

N.A.D. 1983 Coordinates (1996 Adjustment)	
County Project Coordinates	
Northing	<u>150944.9740</u>
Easting	<u>521373.8055</u>
Date	<u>8/24/99</u>

I hereby certify that this United States public land survey monument record is correct and complete to the best of my knowledge and belief.

\_\_\_\_\_, Anoka County Surveyor

Minnesota License Number \_\_\_\_\_

# CERTIFICATE OF LOCATION OF GOVERNMENT CORNER

County of Anoka

State of Minnesota

East 1/4 Corner of Sec. 15 Township 31 Range 23

On the 20th day of November, 1964, the described corner was evidenced by area resurvey

and to perpetuate the location of said corner, at the exact location thereof, a permanent marker was placed consisting of a cast iron monument with a sign and post on the north side

AND on the \_\_\_ day of \_\_\_\_\_, \_\_\_\_\_, said permanent marker was \_\_\_\_\_

Updated reference ties are as shown below.

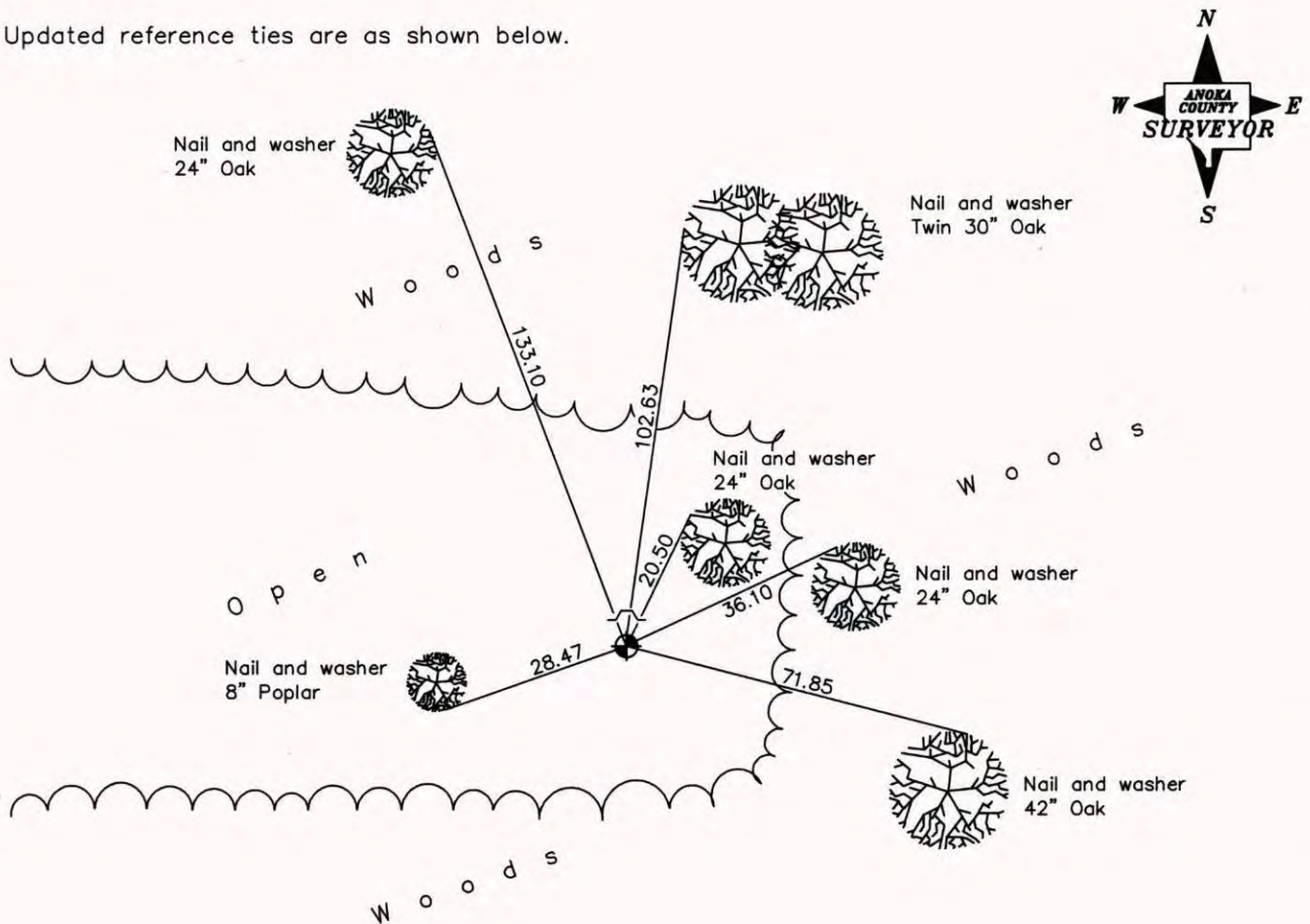

Revised date
8/02/90
7/24/95
8/24/99

N.A.D. 1983 Coordinates (1996 Adjustment)	
County Project Coordinates	
Northing	<u>150944.9740</u>
Easting	<u>521373.8055</u>
Date	<u>8/24/99</u>

I hereby certify that this United States public land survey monument record is correct and complete to the best of my knowledge and belief.

\_\_\_\_\_, Date \_\_\_\_\_, Anoka County Surveyor

Minnesota License Number \_\_\_\_\_

# CERTIFICATE OF LOCATION OF GOVERNMENT CORNER

County of Anoka

State of Minnesota

EAST QTR. Corner of Sec. 15 Township 31 Range 23

I hereby certify that on the 20<sup>TH</sup> day of NOVEMBER, 1964, I found the described corner which was evidenced by AREA RESURVEY

and I further certify that to perpetuate the location of said corner, I did, at the exact location thereof, place a permanent marker consisting of CAST IRON MONUMENT  
SIGN AND POST ON NORTH SIDE

which reference or witness monuments are located in the manner following:

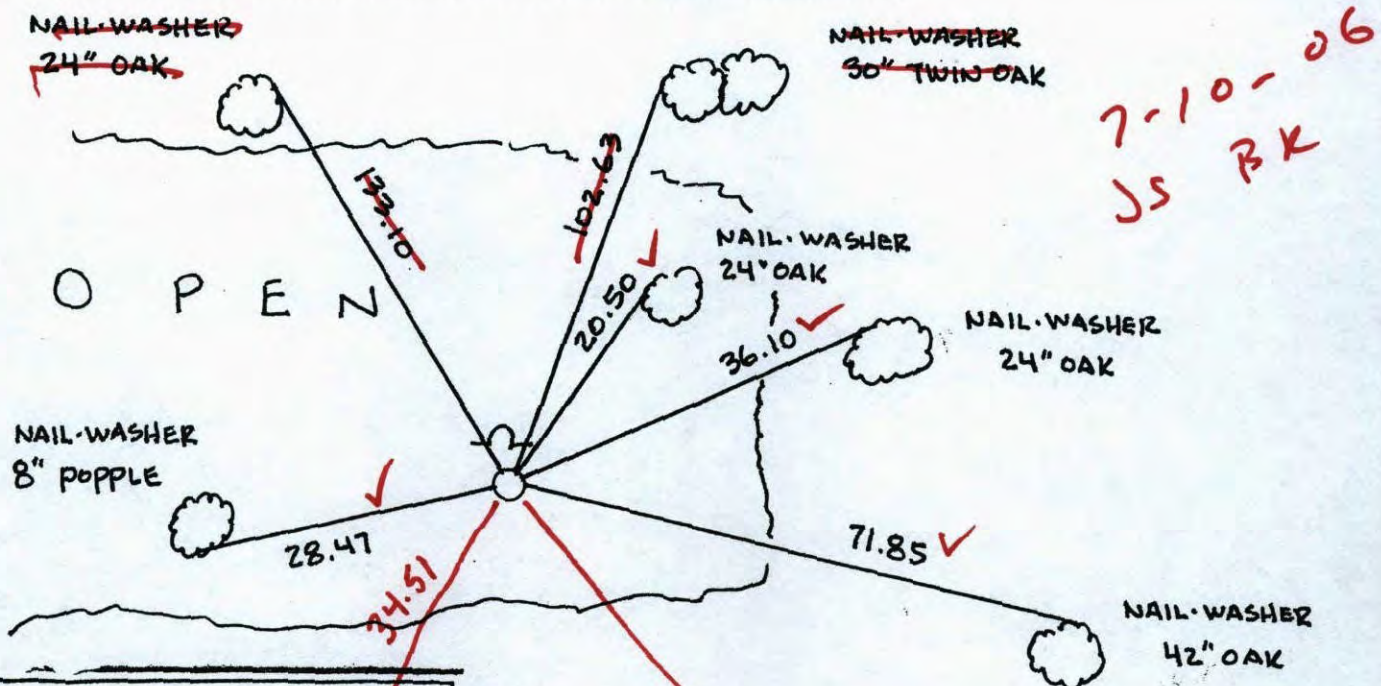

N.A.D.	1983	Co-ordinates
County	Project	Co-ordinates
Northing	150944.9740	
Easting	521373.8055	
State Plane Co-ordinates		
Y	_____	
X	_____	
Date	_____	
Revised date	Revised date	Revised date

Date	Revised date	Revised date
6-2-86		
8-2-90		
7-24-95		
8-24-99		

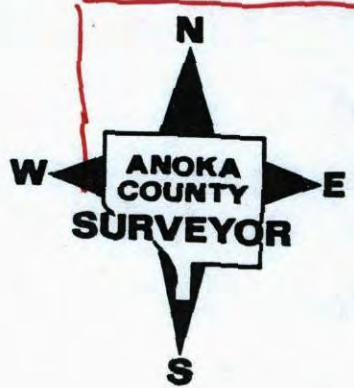

NW  
127  
HORNISBY

COR FOUNDATION

# CERTIFICATE OF LOCATION OF GOVERNMENT CORNER

County of Anoka

State of Minnesota

EAST QTR. Corner of Sec. 15 Township 31 Range 23

I hereby certify that on the 20<sup>TH</sup> day of NOVEMBER, 1964, I found the described corner which was evidenced by AREA RESURVEY

and I further certify that to perpetuate the location of said corner, I did, at the exact location thereof, place a permanent marker consisting of CAST IRON MONUMENT  
SIGN AND POST ON NORTH SIDE

which reference or witness monuments are located in the manner following:

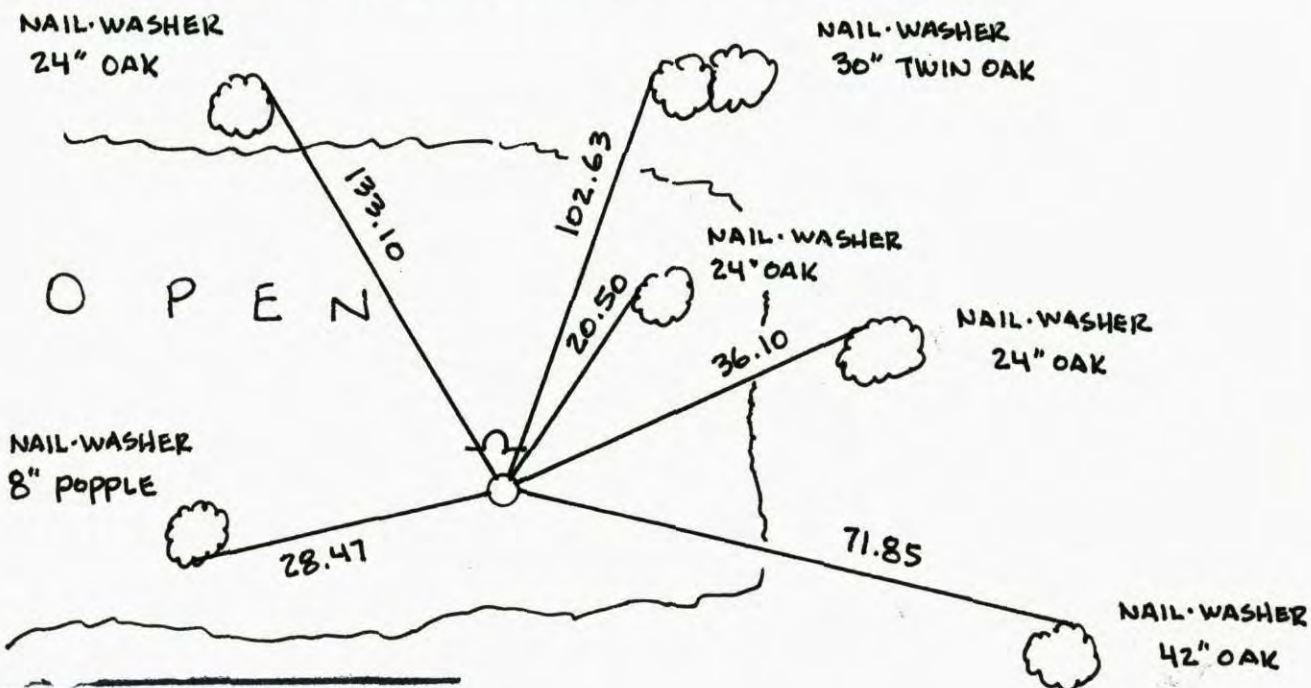

N.A.D.	1983	Co-ordinates
County	Project	Co-ordinates
Northing	<u>150944.9740</u>	
Easting	<u>521373.8055</u>	
State Plane Co-ordinates		
Y	_____	
X	_____	
Date	<u>8/24/99</u>	
Revised date	Revised date	Revised date

Revised date	Revised date	Revised date
<u>6-2-86</u>		
<u>8-2-90</u>		
<u>7-24-95</u>		
<u>8-24-99</u>		

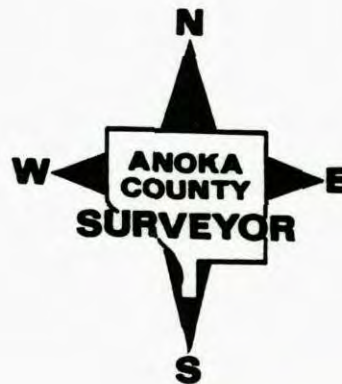

EAST 1/4 COR SEC 15 T 31 R 23

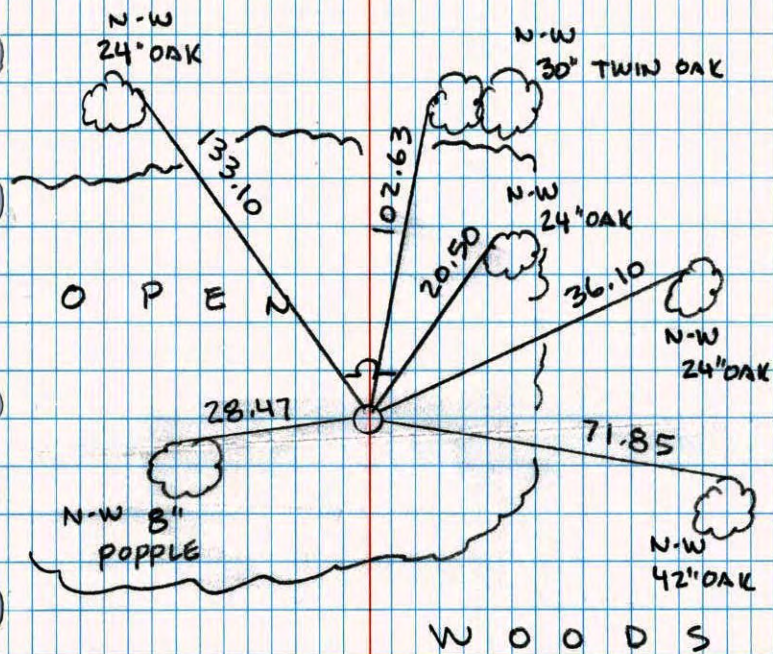
RETIRED CAST IRON MONUMENT  
SIGN & POST N. SIDE

8-24-99  
J. SIMMER  
T. SCHWAB

EAST 1/4 corner sec. 15 T 31 R 23

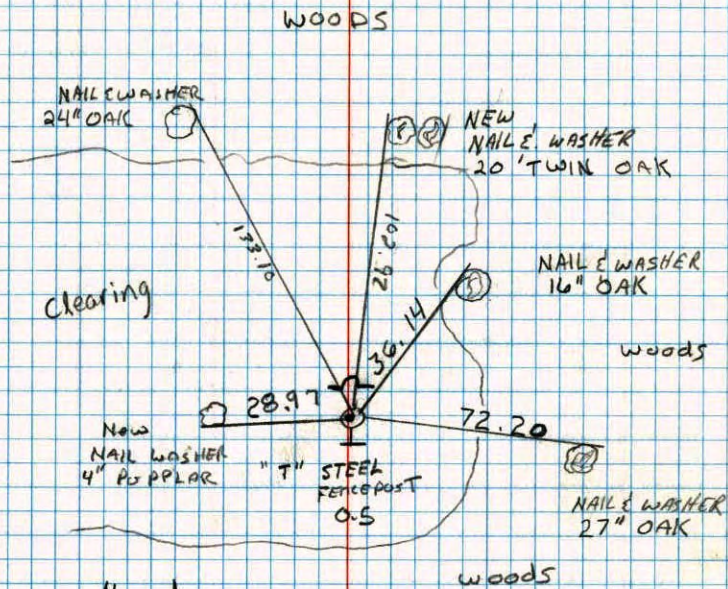
Retired cast iron monument  
sign and post

8-2-90  
D. Klesy  
n. Zimmerman

E 1/4 Cor. Sec. 15 - T31 - R23

SET CAST IRON MONUMENT FROM AREA RESURVEY.  
SIGN AND POST 1'± NORTH OF MONUMENT.

20 NOV 64  
J. OLIVER  
M. NORDIN

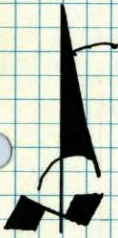
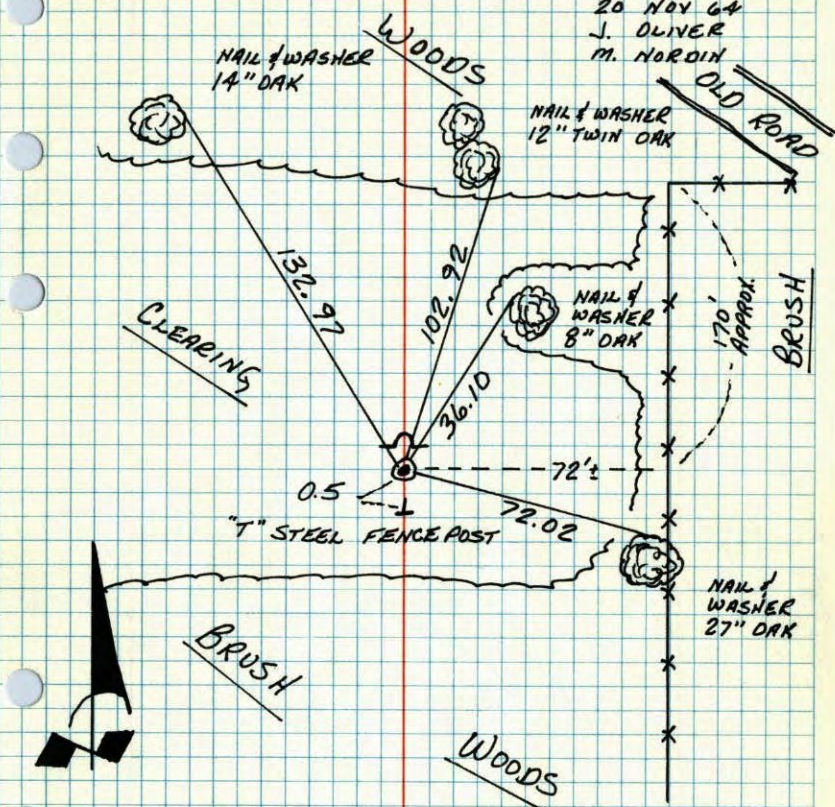

TIE CHECK  
25 AUG 77  
S. BRIEN  
J. STEPHENS

TEMPERATURE CORRECTED AND HORIZONTALLY TAPED MEASUREMENTS  
ROLAND W. ANDERSON  
COUNTY SURVEYOR  
ANOKA COUNTY, MINNESOTA

E 1/4 Cor. Sec. 15, T31, R23

Set Cast Iron Monument From Resurvey.

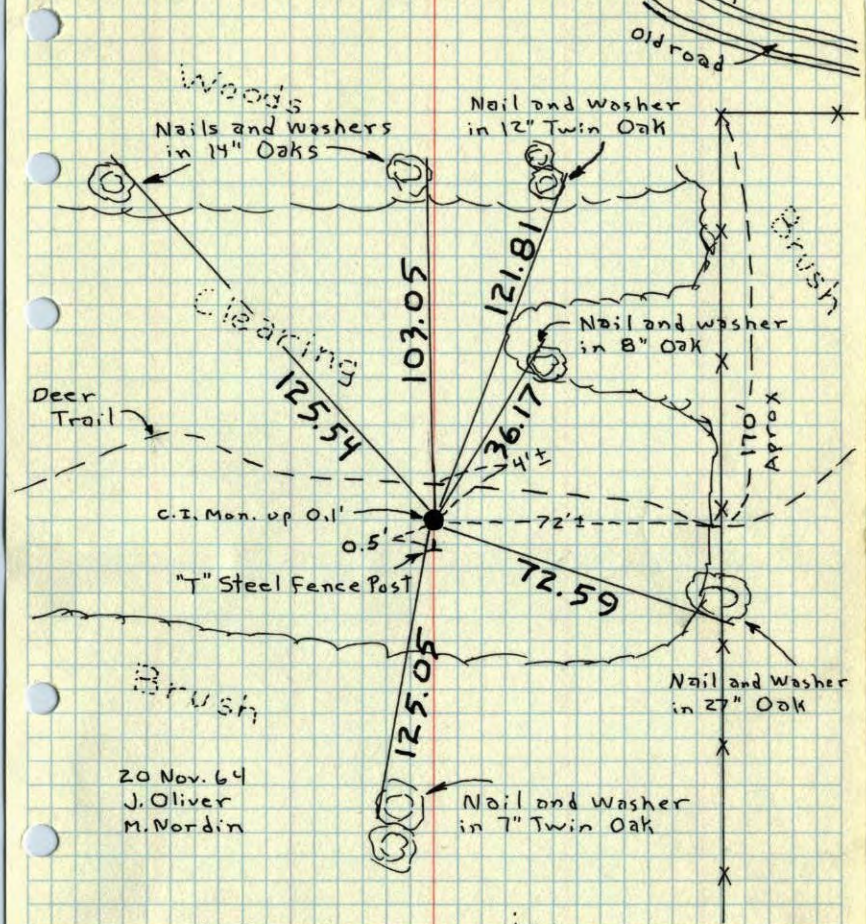

20 Nov. 64  
J. Oliver  
M. Nordin

Wet 8/12/68

ROLAND W. ANDERSON  
COUNTY SURVEYOR  
ANOKA COUNTY, MINNESOTA  
TEMPERATURE CORRECTED AND HORIZONTALLY TAPED MEASUREMENTS

E 1/4 Cor. Sec. 15, T31, R23

Set cast Iron Monument from Resurvey.

