

CERTIFICATE OF LOCATION OF GOVERNMENT CORNER

County of Anoka

State of Minnesota

East 1/4 Corner of Sec. 13 Township 31 Range 23

On the 12th day of April, 1962, the described corner was evidenced by a 3/4" iron pipe

and to perpetuate the location of said corner, at the exact location thereof, a permanent marker was placed consisting of a cast iron monument

AND on the 28th day of June, 2006, said permanent marker was found and the ties were updated

Updated reference ties are as shown below.

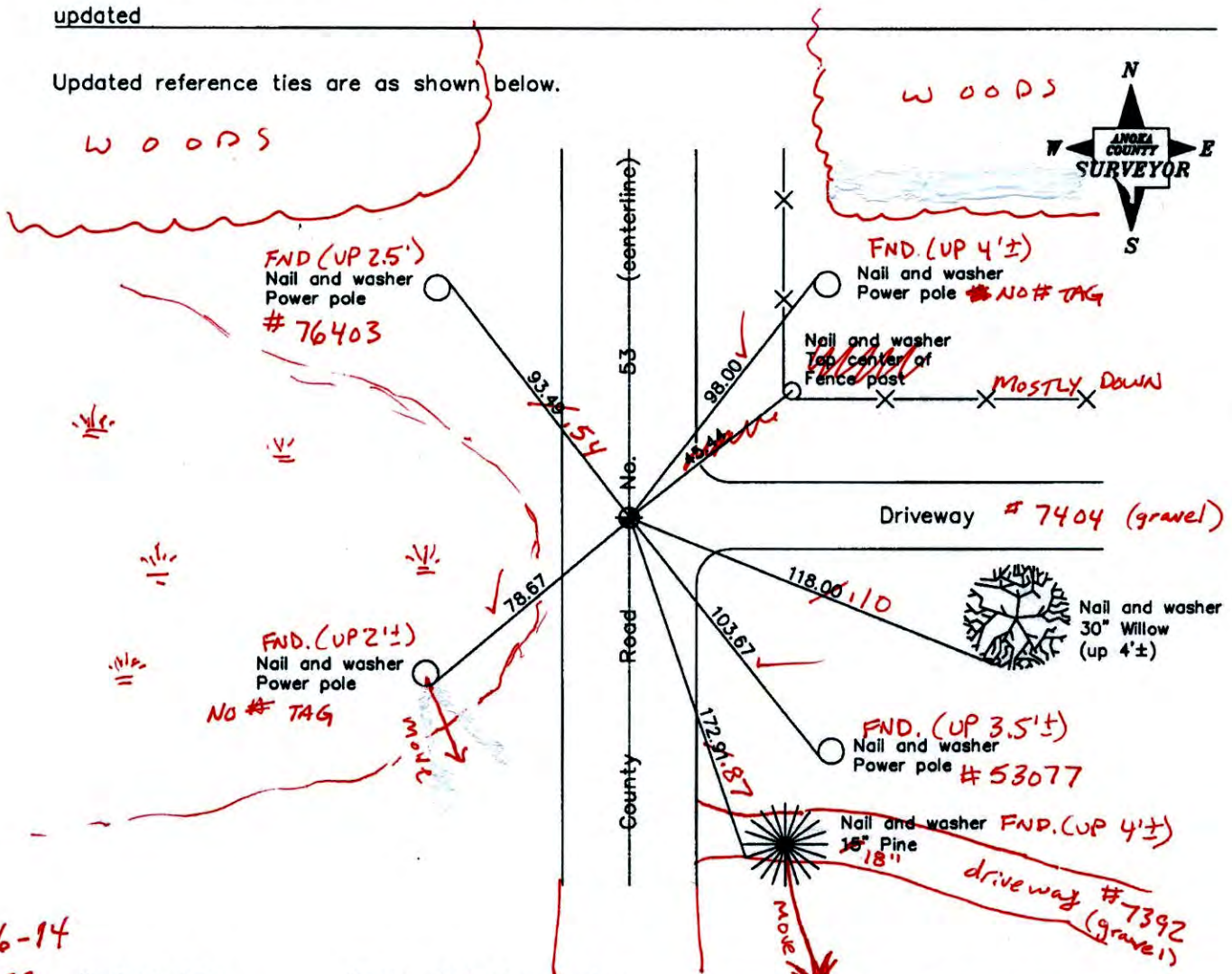

5-16-14
BK-SS
TOTAL STATION
VRS
3DQ=0.04

Revised date
7/24/95
6/11/98
6/28/06

N.A.D. 1983 Coordinates (1996 Adjustment)	
County Project Coordinates	
Northing	150818.4233
Easting	531973.8444
Date	6/11/98

I hereby certify that this United States public land survey monument record is correct and complete to the best of my knowledge and belief.

Larry D. Holium Date 6/28/06

Larry D. Holium, Anoka County Surveyor
Minnesota License Number 18165

N=150818.4183 E=531973.8383

CERTIFICATE OF LOCATION OF GOVERNMENT CORNER

County of Anoka

State of Minnesota

East 1/4 Corner of Sec. 13 Township 31 Range 23

On the 12th day of April, 1962, the described corner was evidenced by a 3/4" iron pipe

and to perpetuate the location of said corner, at the exact location thereof, a permanent marker was placed consisting of a cast iron monument

AND on the 28th day of June, 2006, said permanent marker was found and the ties were updated

Updated reference ties are as shown below.

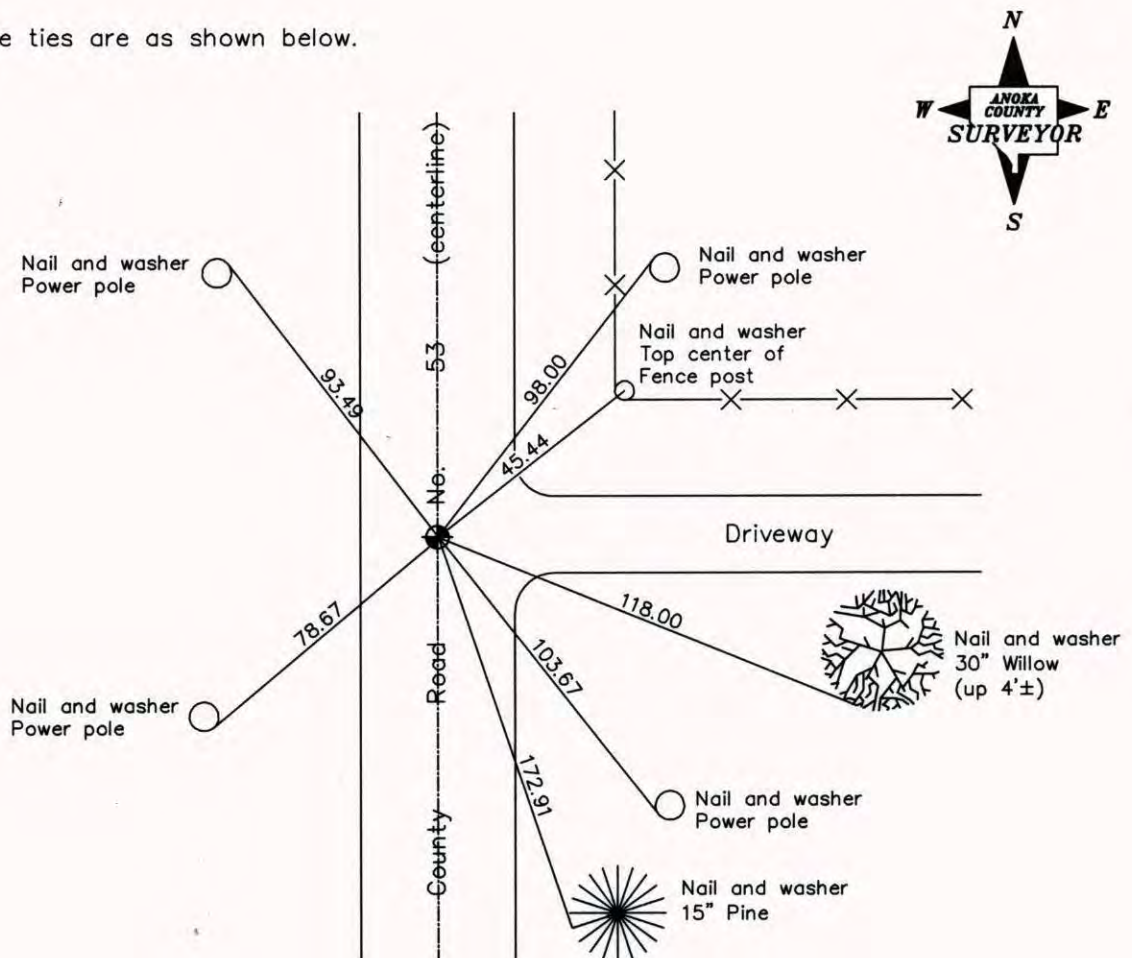

Revised date
7/24/95
6/11/98
6/28/06

N.A.D. 1983 Coordinates (1996 Adjustment)	
County Project Coordinates	
Northing	<u>150818.4233</u>
Easting	<u>531973.8444</u>
Date	<u>6/11/98</u>

I hereby certify that this United States public land survey monument record is correct and complete to the best of my knowledge and belief.

Larry D. Hoium Date 6/28/06

Larry D. Hoium, Anoka County Surveyor

Minnesota License Number 18165

CERTIFICATE OF LOCATION OF GOVERNMENT CORNER

County of Anoka

State of Minnesota

EAST 1/4 Corner of Sec. 13 Township 31 Range 23

I hereby certify that on the 12TH day of APRIL, 1962, I found the described corner which was evidenced by 3/4" IRON PIPE

and I further certify that to perpetuate the location of said corner, I did, at the exact location thereof, place a permanent marker consisting of CAST IRON MON'T.

which reference or witness monuments are located in the manner following:

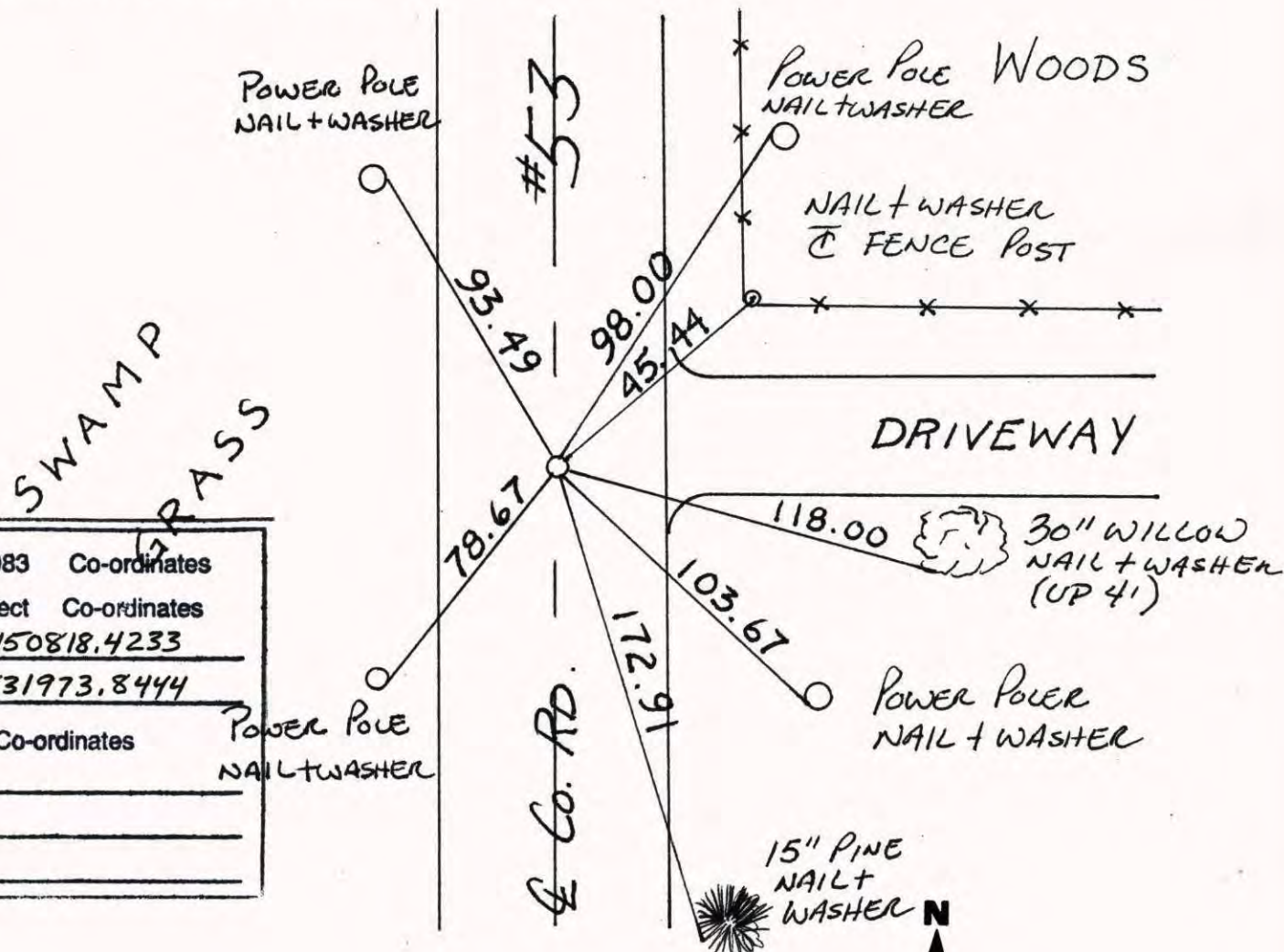

N.A.D.	1983	Co-ordinates
County	Project	Co-ordinates
Northing		<u>150818.4233</u>
Easting		<u>531973.8444</u>
State Plane Co-ordinates		
Y	_____	
X	_____	
Date _____		

Revised date	Revised date	Revised date
<u>7-16-86</u>		
<u>8-29-91</u>		
<u>7-24-95</u>		
<u>6-11-98</u>		
<u>6-28-06</u>		

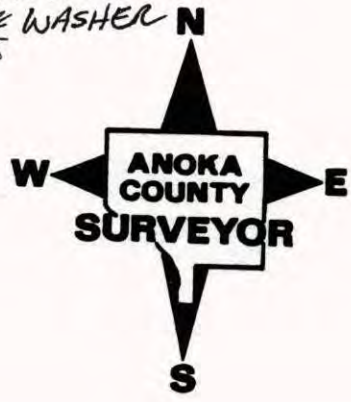

CERTIFICATE OF LOCATION OF GOVERNMENT CORNER

County of Anoka

State of Minnesota

~~WEST~~ EAST QUARTER Corner of Sec. ~~18~~ ¹³ Township 31 Range 23

I hereby certify that on the 12TH day of April, 1962, I found the described corner which was evidenced by 3/4" IRON PIPE

and I further certify that to perpetuate the location of said corner, I did, at the exact location thereof, place a permanent marker consisting of CAST IRON MONUMENT

which reference or witness monuments are located in the manner following:

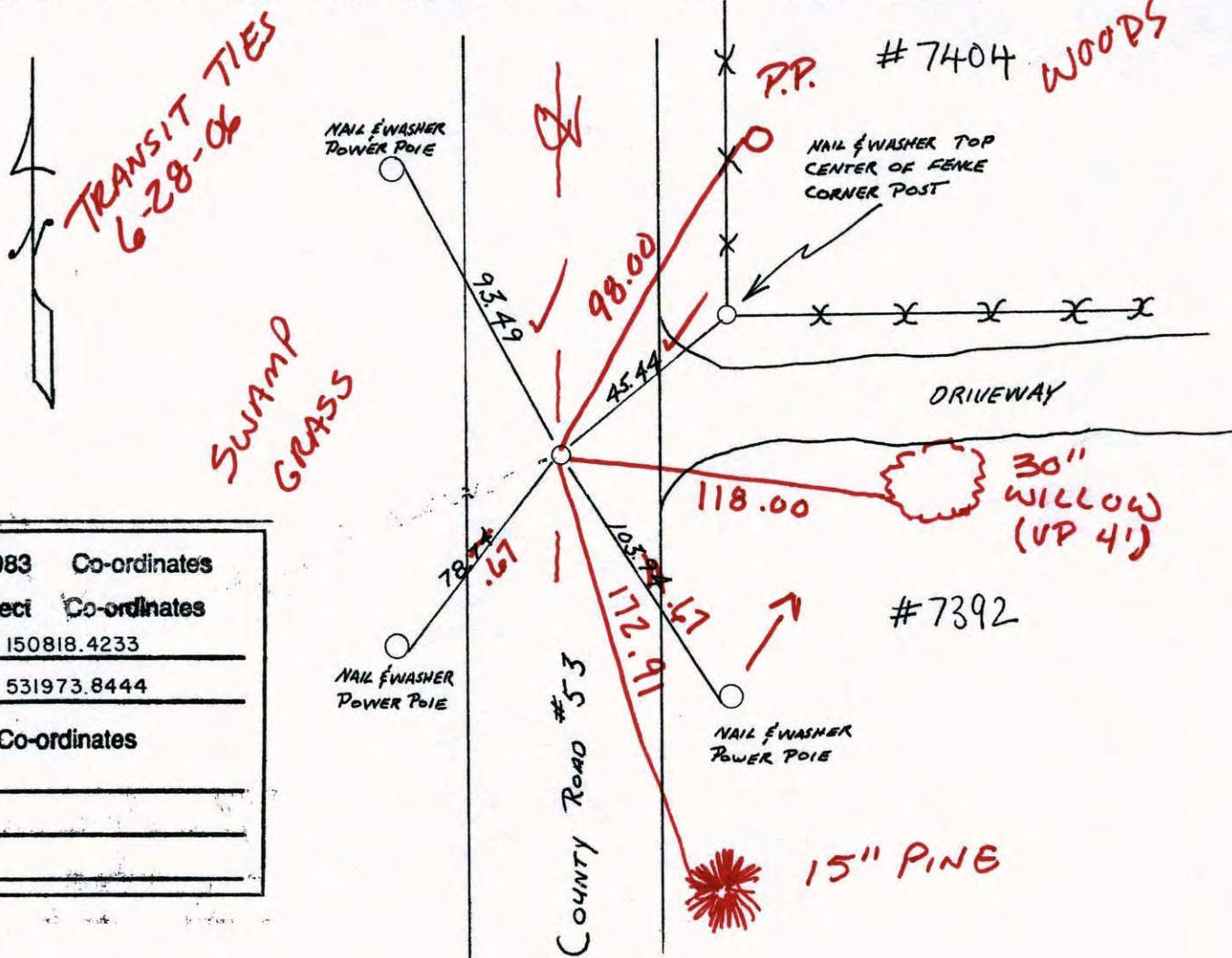

N.A.D.	1983	Co-ordinates
County	Project	Co-ordinates
Northing	150818.4233	
Easting	531973.8444	
State Plane Co-ordinates		
Y	_____	
X	_____	
Date	_____	

Revised date	By
7-16-86	P. ROSS
8-29-91	
7-24-95	
6-11-98	

Minnesota State Plane Coordinates
South Zone

Y _____ X _____

County Surveyor _____

Date _____

Registered Land Surveyor No. _____

CERTIFICATE OF LOCATION OF GOVERNMENT CORNER

County of Anoka

State of Minnesota

~~WEST~~ ^{EAST} QUATER Corner of Sec. ~~18~~ ¹³ Township 31 Range 22 ~~23~~

I hereby certify that on the 12TH day of APRIL, 1962, I found the described corner which was evidenced by 3/4" IRON PIPE

and I further certify that to perpetuate the location of said corner, I did, at the exact location thereof, place a permanent marker consisting of CAST IRON MONUMENT

which reference or witness monuments are located in the manner following:

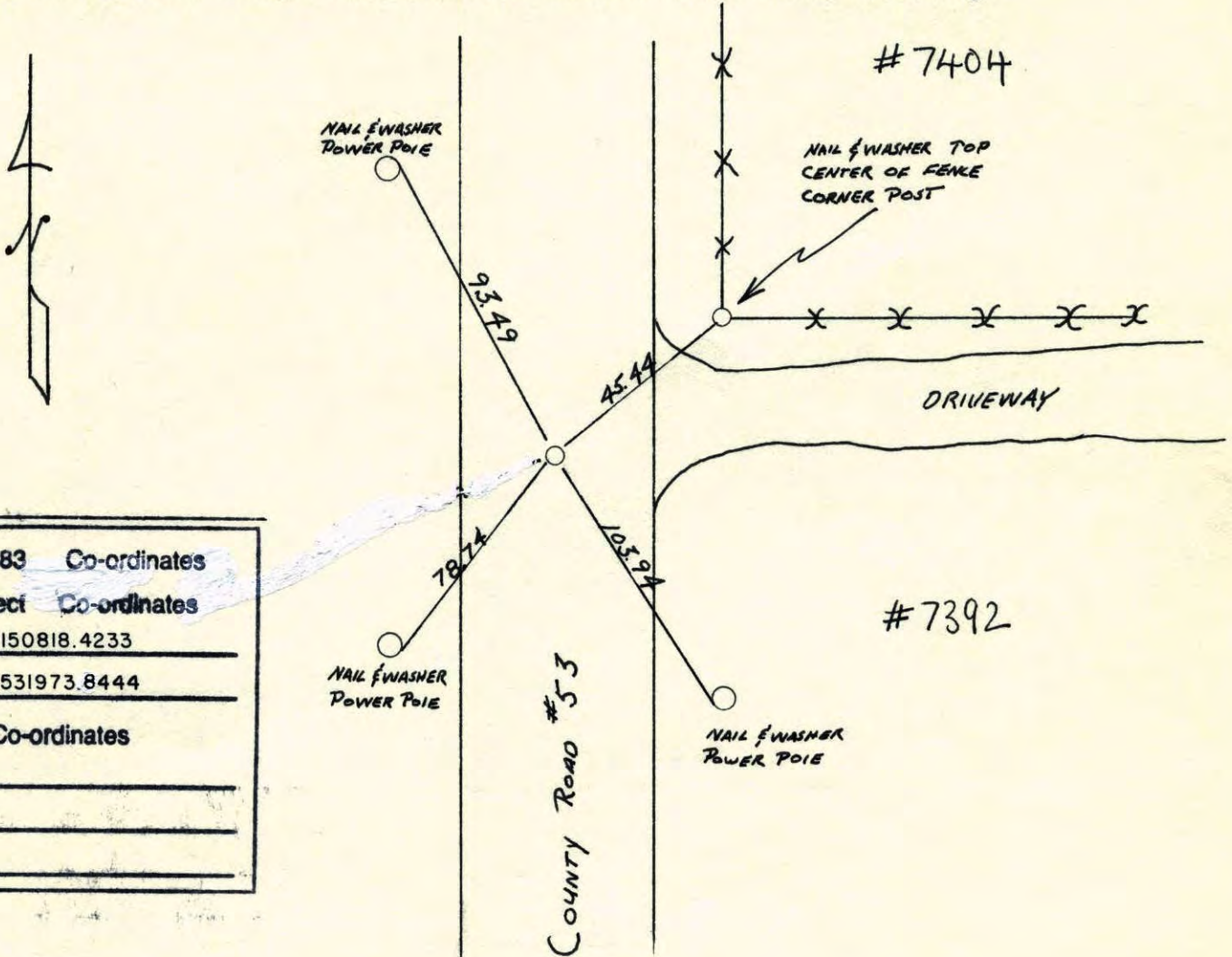

N.A.D.	1983	Co-ordinates
County Project		Co-ordinates
Northing	<u>150818.4233</u>	
Easting	<u>531973.8444</u>	
State Plane Co-ordinates		
Y	_____	
X	_____	
Date	_____	

Revised date	By
<u>7-16-86</u>	<u>P. Ross</u>
<u>8-29-91</u>	
<u>7-24-95</u>	
<u>6-11-98</u>	

Minnesota State Plane Coordinates
 South Zone
 Y _____ X _____

_____,
 County Surveyor Date
 Registered Land Surveyor No. _____