

CERTIFICATE OF LOCATION OF GOVERNMENT CORNER

County of Anoka State of Minnesota

Southeast Corner of Sec. 13 Township 31 Range 23

On the 14th day of August, 1968, the described corner was evidenced by a granite monument

and to perpetuate the location of said corner, at the exact location thereof, a permanent marker was placed consisting of a cast iron monument with a sign and post on the north side (DOWN 0.3'±)

AND on the 28th day of June, 2006, said permanent marker was found and the ties were updated

Updated reference ties are as shown below.

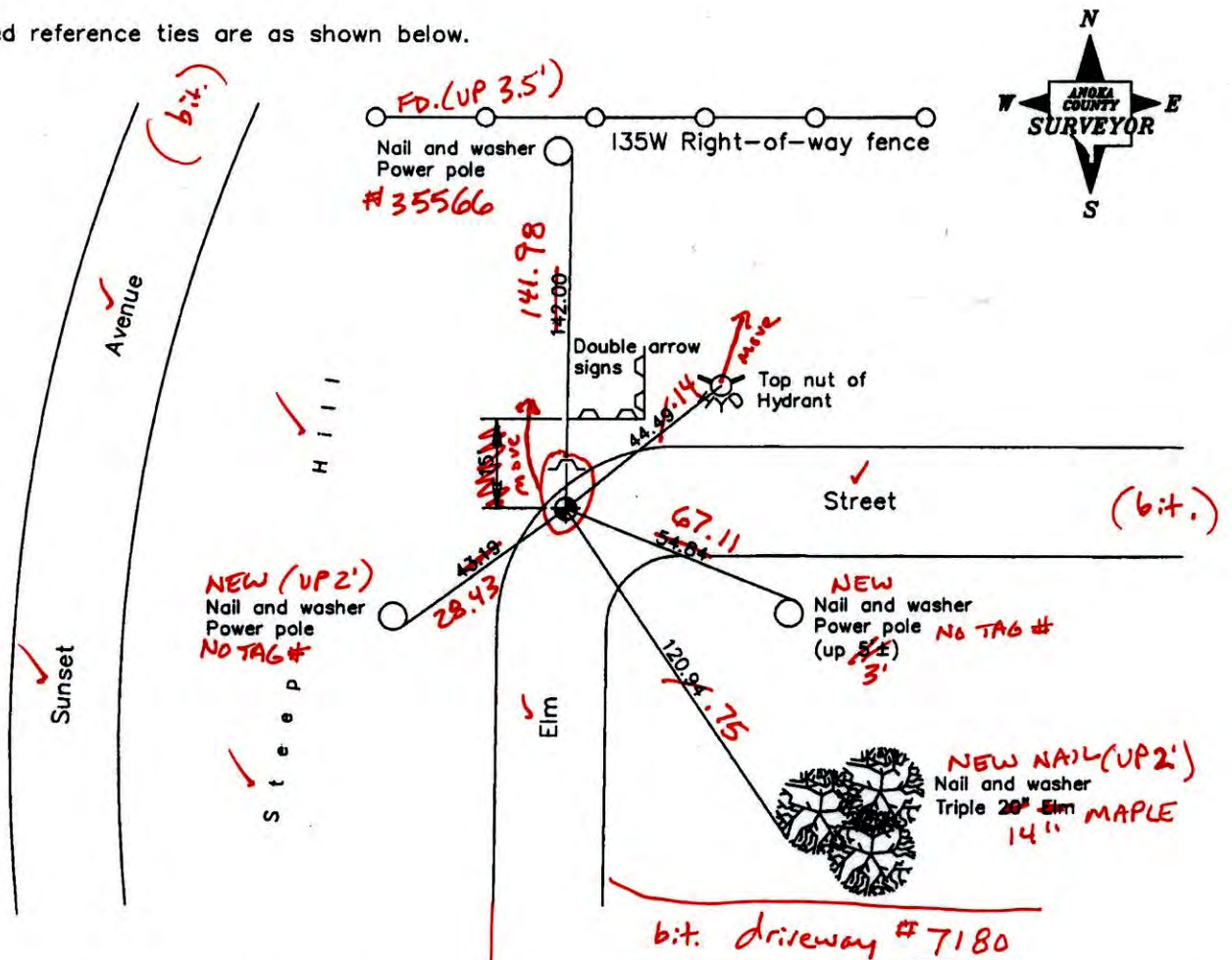

5-28-14
BK-SS
TOTAL STA.

Revised date	
	5/12/97
	6/11/98
	6/28/06

N.A.D. 1983 Coordinates (1996 Adjustment)	
County Project Coordinates	
Northing	148196.1790
Easting	531955.7889
Date	6/11/98

I hereby certify that this United States public land survey monument record is correct and complete to the best of my knowledge and belief.

Larry D. Hoium Date 6/28/06

Larry D. Hoium, Anoka County Surveyor

Minnesota License Number 18165

VRS
3DQ = 0.06 N = 148196.1941 E = 531955.7287

CERTIFICATE OF LOCATION OF GOVERNMENT CORNER

County of Anoka

State of Minnesota

Southeast Corner of Sec. 13 Township 31 Range 23

On the 14th day of August, 1968, the described corner was evidenced by a granite monument

and to perpetuate the location of said corner, at the exact location thereof, a permanent marker was placed consisting of a cast iron monument with a sign and post on the north side

AND on the 28th day of June, 2006, said permanent marker was found and the ties were updated

Updated reference ties are as shown below.

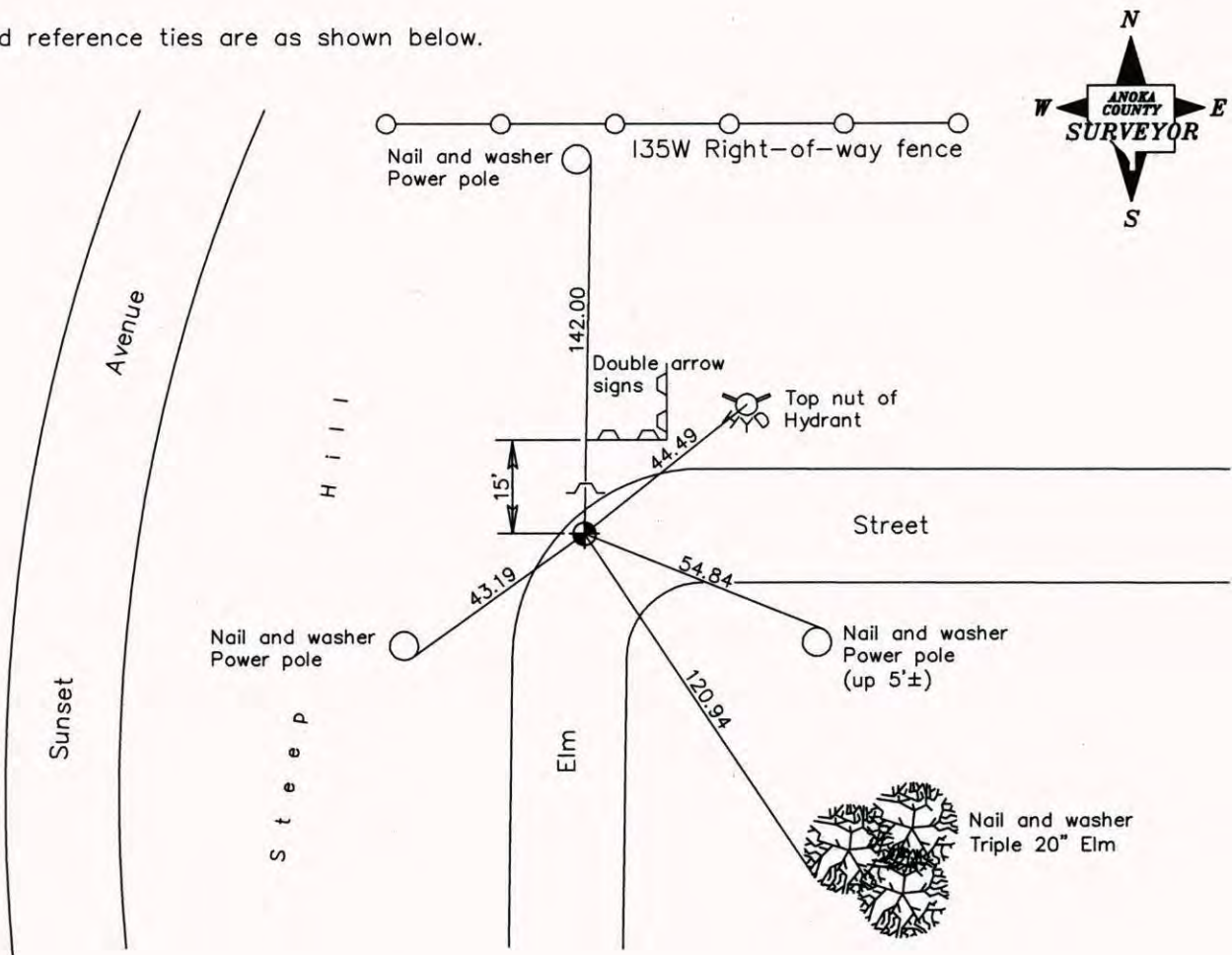

Revised date

5/12/97
6/11/98
6/28/06

N.A.D. 1983 Coordinates
(1996 Adjustment)

County Project Coordinates	
Northing	<u>148196.1790</u>
Easting	<u>531955.7889</u>
Date	<u>6/11/98</u>

I hereby certify that this United States public land survey monument record is correct and complete to the best of my knowledge and belief.

Larry D. Hoium Date 6/28/06

Larry D. Hoium, Anoka County Surveyor
Minnesota License Number 18165

CERTIFICATE OF LOCATION OF GOVERNMENT CORNER

County of Anoka

State of Minnesota

SOUTHEAST Corner of Sec. 13 Township 31 Range 23

I hereby certify that on the 14 day of AUG., 1968, I found the described corner which was evidenced by GRANITE MON'T.

and I further certify that to perpetuate the location of said corner, I did, at the exact location thereof, place a permanent marker consisting of CAST IRON MON'T. - SIGN & POST ON NORTH SIDE

which reference or witness monuments are located in the manner following:

N.A.D.	1983	Co-ordinates
County	Project	Co-ordinates
Northing	<u>148196.1790</u>	
Easting	<u>531955.7889</u>	
State Plane Co-ordinates		
Y	_____	
X	_____	
Date _____		

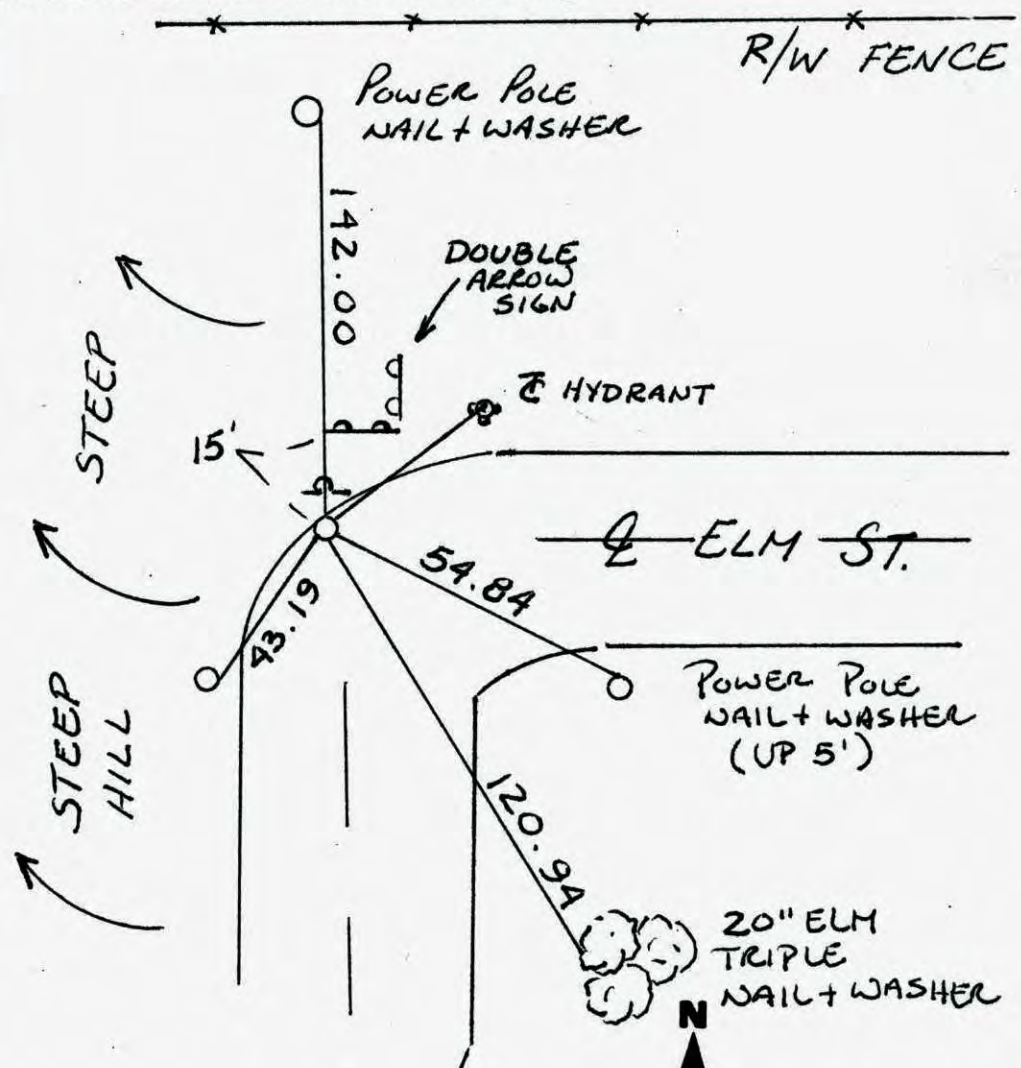

Revised date	Revised date	Revised date
<u>6-3-86</u>	<u>6-28-06</u>	
<u>1-12-88</u>		
<u>7-19-90</u>		
<u>7-10-95</u>		
<u>12-12-96</u>		
<u>5-12-97</u>		
<u>6-11-98</u>		

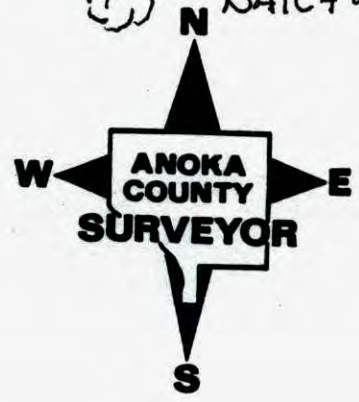

CERTIFICATE OF LOCATION OF GOVERNMENT CORNER

County of Anoka

State of Minnesota

SOUTHEAST Corner of Sec. 13 Township 31 Range 23

I hereby certify that on the 14 day of AUGUST, 19 68, I found the described corner which was evidenced by GRANITE MONUMENT

and I further certify that to perpetuate the location of said corner, I did, at the exact location thereof, place a permanent marker consisting of CAST IRON MONUMENT

(~~SET IN CONCRETE UNDER BACKTOP~~) SIGN, POST NORTH SIDE

which reference or witness monuments are located in the manner following:

N.A.D.	1983	Co-ordinates
County	Project	Co-ordinates
Northing	<u>148196.1790</u>	
Easting	<u>531955.7889</u>	
State Plane Co-ordinates		
Y	_____	
X	_____	
Date _____		

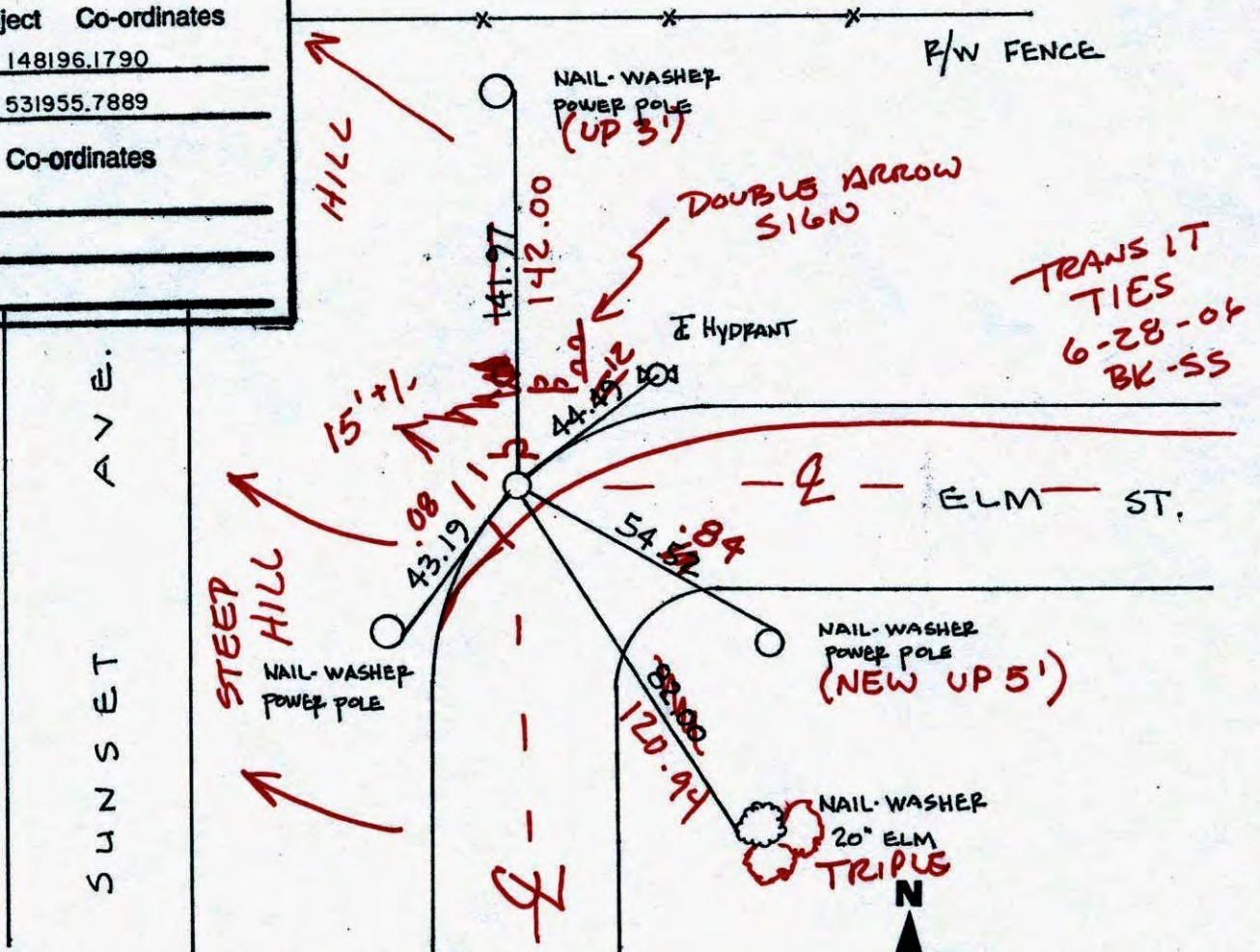

TRANSIT TIES
6-28-06
BK-55

Revised date	Revised date	Revised date
<u>6-3-86</u>		
<u>1-12-88</u>		
<u>7-19-90</u>		
<u>7-10-95</u>		
<u>12-12-96</u>		
<u>5-12-97</u>		
<u>6-11-98</u>		

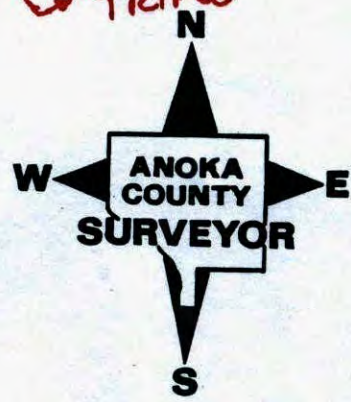

SE, COR. SEC 13 T 31 R 23

RETIRED & PULLED CAST IRON MON
FOR CONSTRUCTION

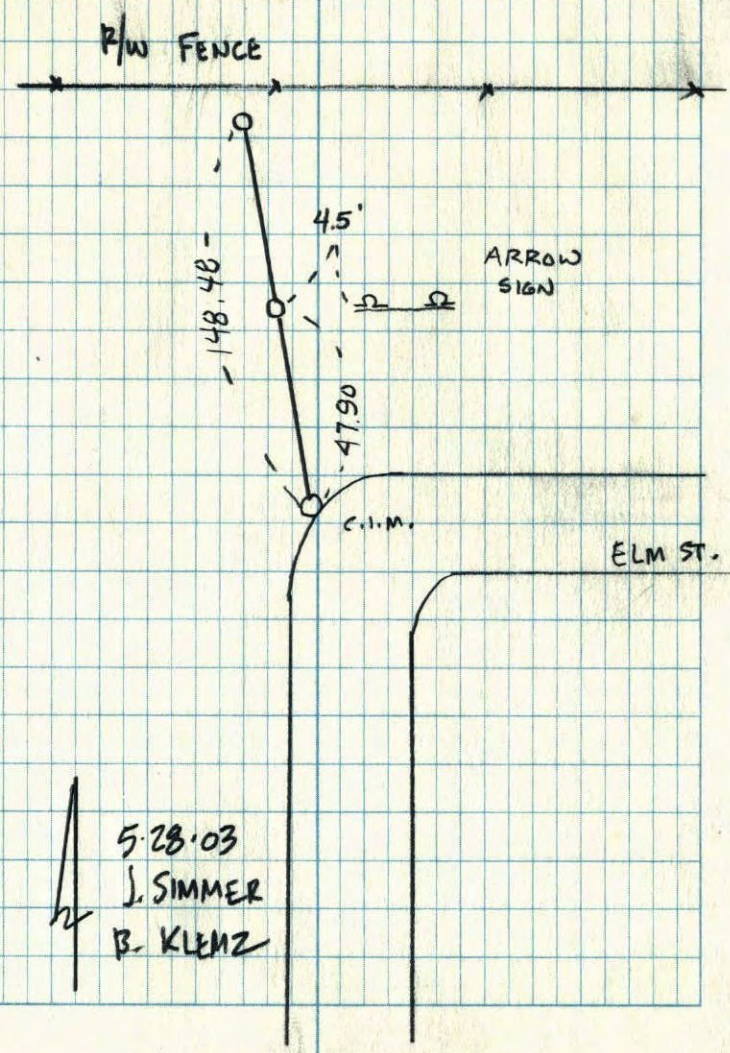

5.28.03
 J. SIMMER
 B. KLENZ

CERTIFICATE OF LOCATION OF GOVERNMENT CORNER

County of Anoka

State of Minnesota

SOUTHEAST Corner of Sec. 13 Township 31 Range 23

I hereby certify that on the 14 day of AUGUST, 19 68, I found the described corner which was evidenced by GRANITE MONUMENT

and I further certify that to perpetuate the location of said corner, I did, at the exact location thereof, place a permanent marker consisting of CAST IRON MONUMENT
(SET IN CONC. UNDER BLACKTOP)

which reference or witness monuments are located in the manner following:

N.A.D.	1983	Co-ordinates
County	Project	Co-ordinates
Northing	<u>148196.1790</u>	
Easting	<u>531955.7889</u>	
State Plane Co-ordinates		
Y	_____	
X	_____	
Date _____		

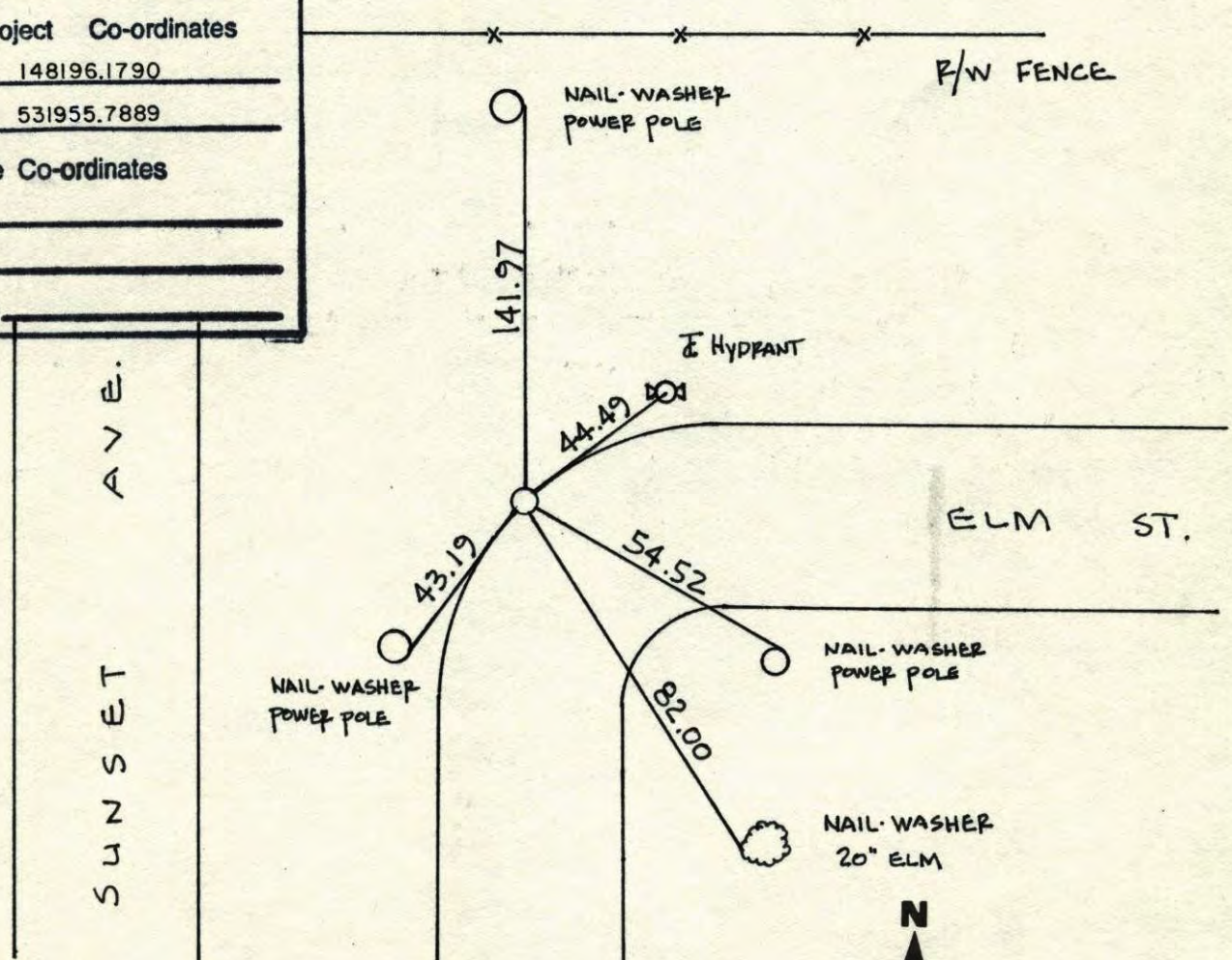

Revised date	Revised date	Revised date
<u>6-3-86</u>		
<u>1-12-88</u>		
<u>7-19-90</u>		
<u>7-10-95</u>		
<u>12-12-96</u>		
<u>5-12-97</u>		
<u>6-11-98</u>		

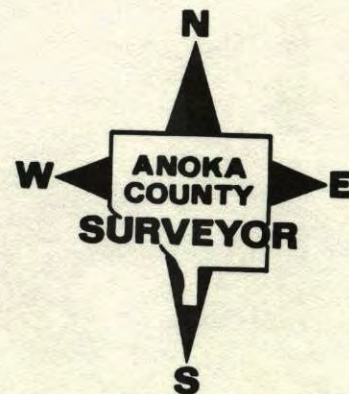

SE CORNER SECTION 13 T31 R23

REPLACED AND RETIED CAST IRON MON.
C.I. SET IN CONC. UNDER BLTP.

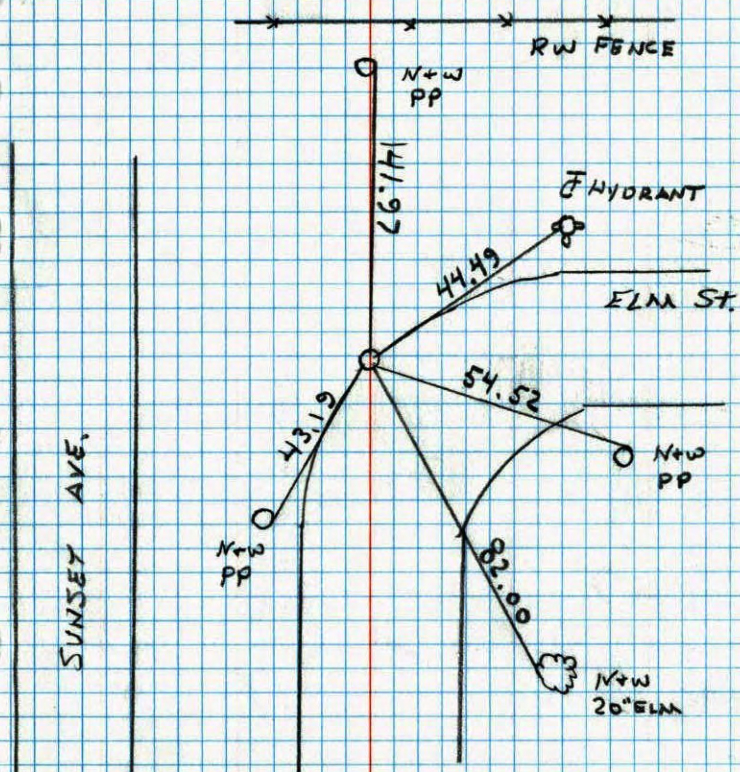

5-12-97
H. LARSON
B. KLENZ
J. SIMMER

NO. 448 TELEPHONE

TRANSIT TIE FOR
SE CORNER SECTION 13 T31 R23

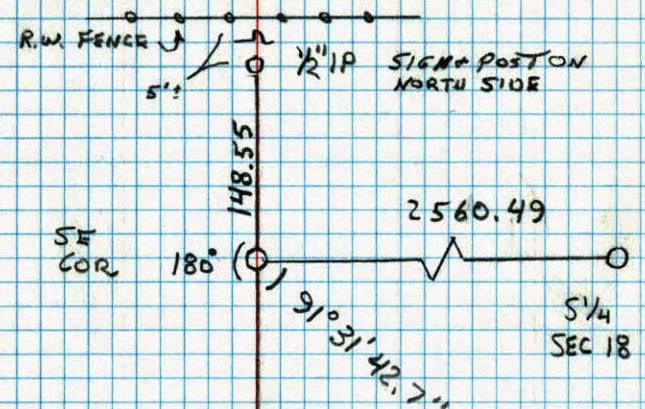

11-15-95
H. LARSON
B. KLENZ
M. STEWART



NO. 448 TELEPHONE

South EAST Corner Sec 13 T 31 R 23

Retired Cast Iron monument

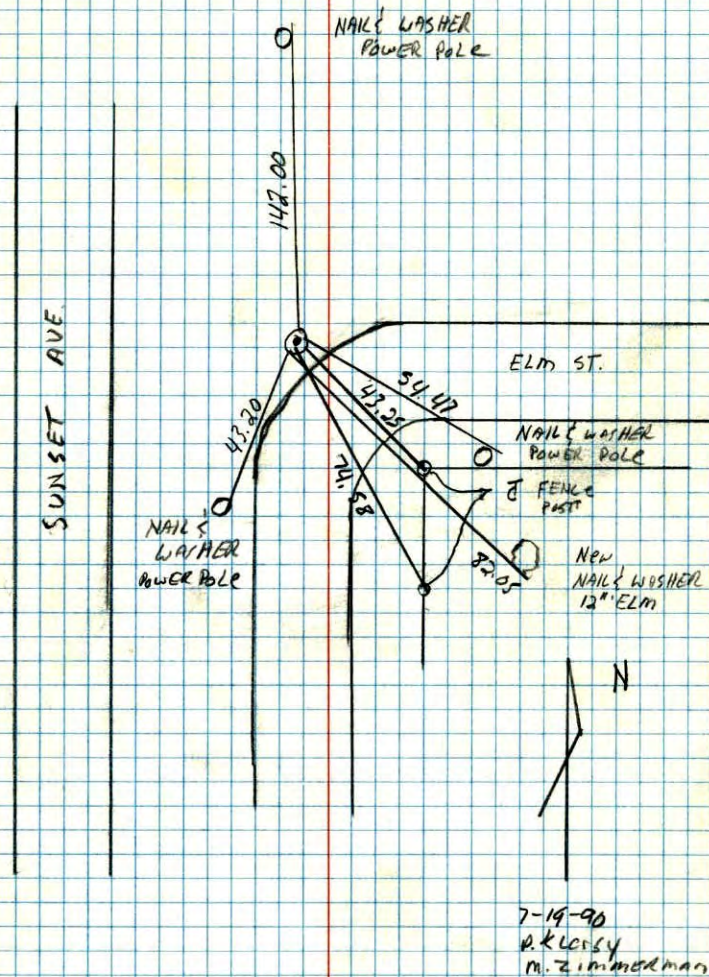

SE Cor. Sec. 13-T31-R23

Set 6" length solid-topped Cast Iron Monument
on top of Granite. Cast Iron flush with
blacktop. PK's 2.00' North + East.

Aug. 14, 1968

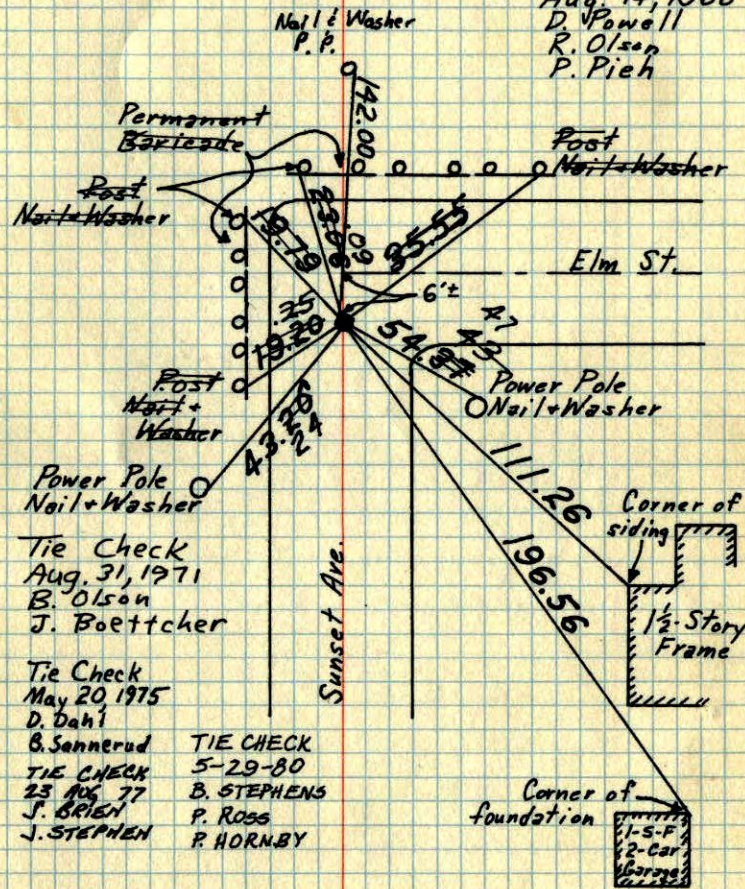
D. Powell
R. Olson
P. Pieh

Tie Check
Aug. 31, 1971
B. Olson
J. Boettcher

Tie Check
May 20, 1975
D. Bahi

B. Sannerud	TIE CHECK
TIE CHECK	5-29-80
23 AUG 77	B. STEPHENS
J. BRIEN	P. ROSS
J. STEPHEN	P. HORNBY

TEMPERATURE CORRECTED
AND HORIZONTALLY
TAPED MEASUREMENTS

ROLAND W. ANDERSON
COUNTY SURVEYOR
ANOKA COUNTY, MINNESOTA

SE Cor. Sec. 13-T31-R23

Set 6" length solid C.I. Mon. on top of Granite Plush with black top.

PK's 2.00' N-E

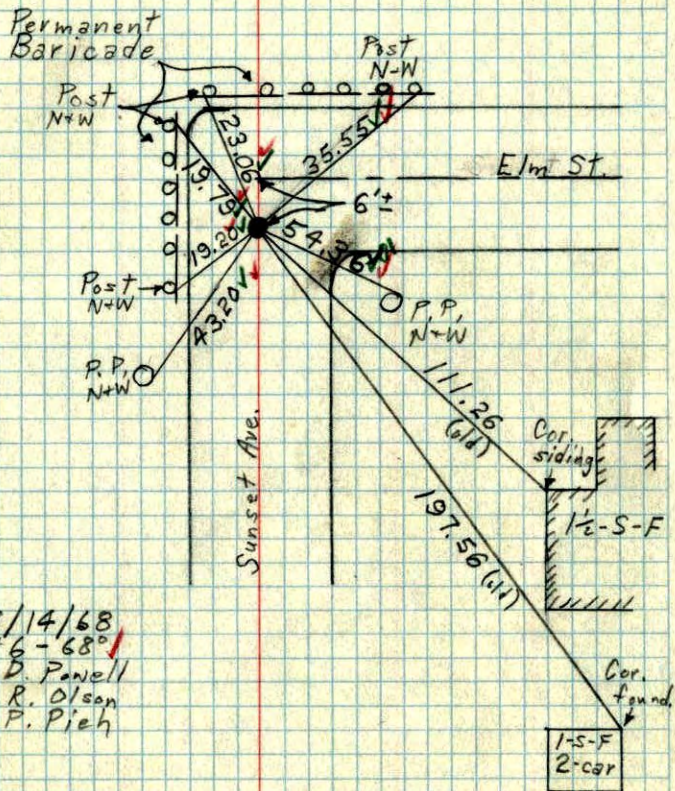

8/14/68
 ✓ #6-68°!
 D. Panell
 R. Olson
 P. Pieh

SE Cor. Sec. 13, T31, R23

Retie Granite Mon. (down 0.6') because of road Const.

April 22, 1965

J. Oliver
 M. D. Anderson
 H. Larson

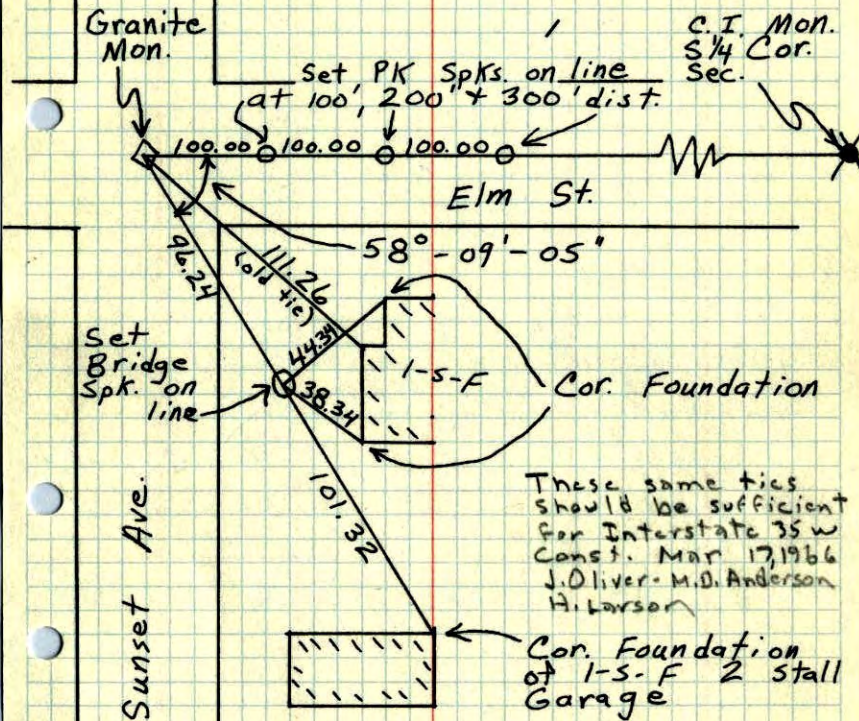

These same ties should be sufficient for Interstate 35 w Const. Mar 17, 1966
 J. Oliver - M.D. Anderson
 H. Larson

SE Cor. Sec. 13, T31, R23

Retie Granite Mon. (down 0.6') because
of road const.

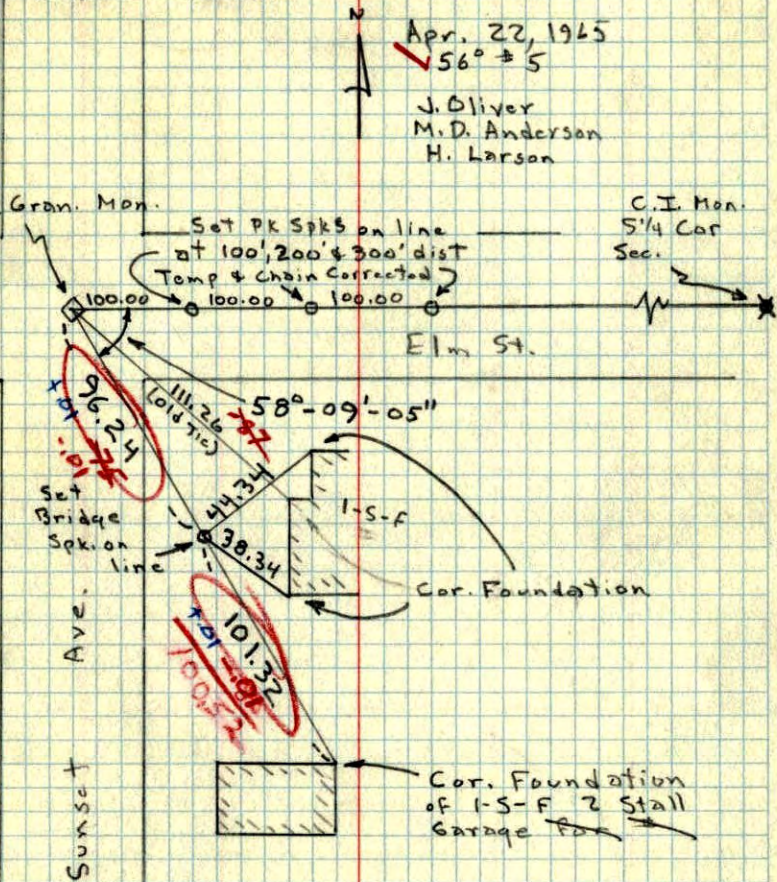

SE Cor. Sec. 13-31-23

found Granite Monument (6"x6")
down .6 foot

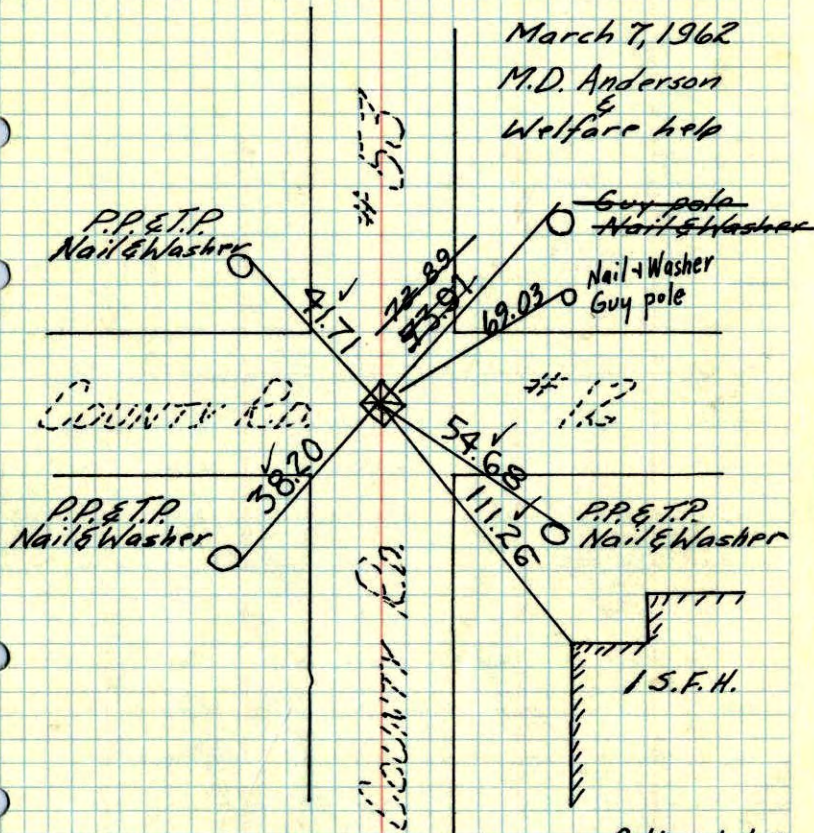

TEMPERATURE CORRECTED
AND HORIZONTALLY
TAPED MEASUREMENTS

Retie 6/9/64
M.D. Anderson
R. Carlson

ROLAND W. ANDERSON
COUNTY SURVEYOR
ANOKA COUNTY, MINNESOTA

SE COR
SEC. 13-31-23

MAR
1954

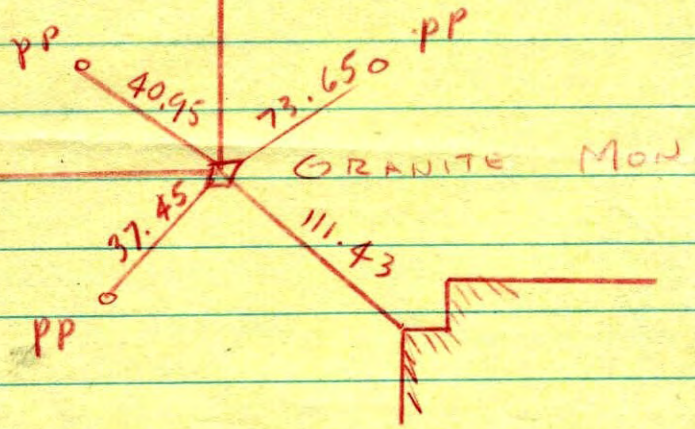
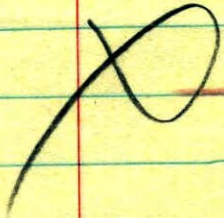

EGAN, FIELD & NOWAK
SURVEYORS
129 WEST LAKE STREET
MINNEAPOLIS 8, MINNESOTA

SE cor. Sec. 13 + 31 R 23
Uncovered granite 4" below sub.
Dec. 1956

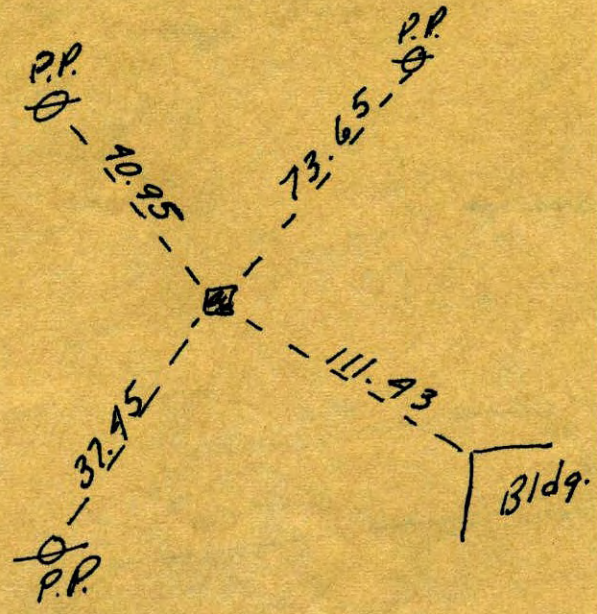

SE 13
SW Sec 18,

T31, R32 23

6" X 6" GRANITE ?

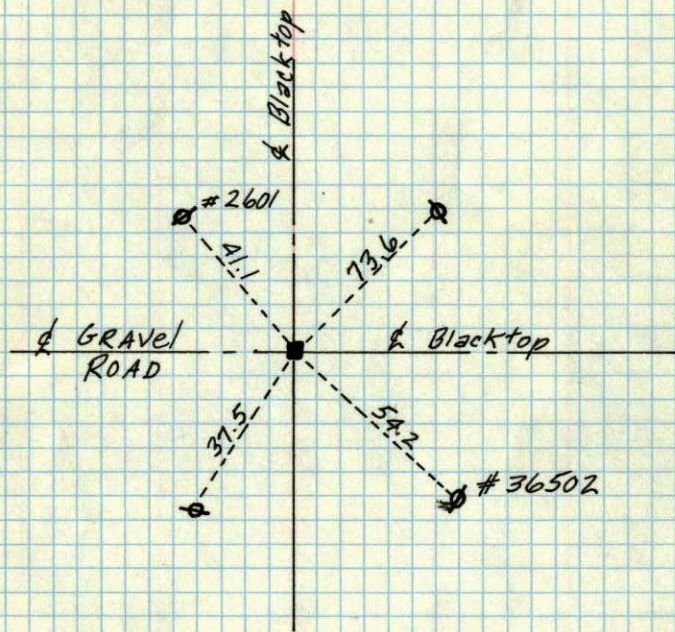

Hoium