

CERTIFICATE OF LOCATION OF GOVERNMENT CORNER

County of Anoka

State of Minnesota

North 1/4 Corner of Sec. 24 Township 31 Range 23

On the 19th day of July, 1962, the described corner was evidenced by a 3/4" iron pipe

and to perpetuate the location of said corner, at the exact location thereof, a permanent marker was placed consisting of a cast iron monument (7'± South of E)

AND on the ___ day of _____, _____, said permanent marker was _____

Updated reference ties are as shown below.

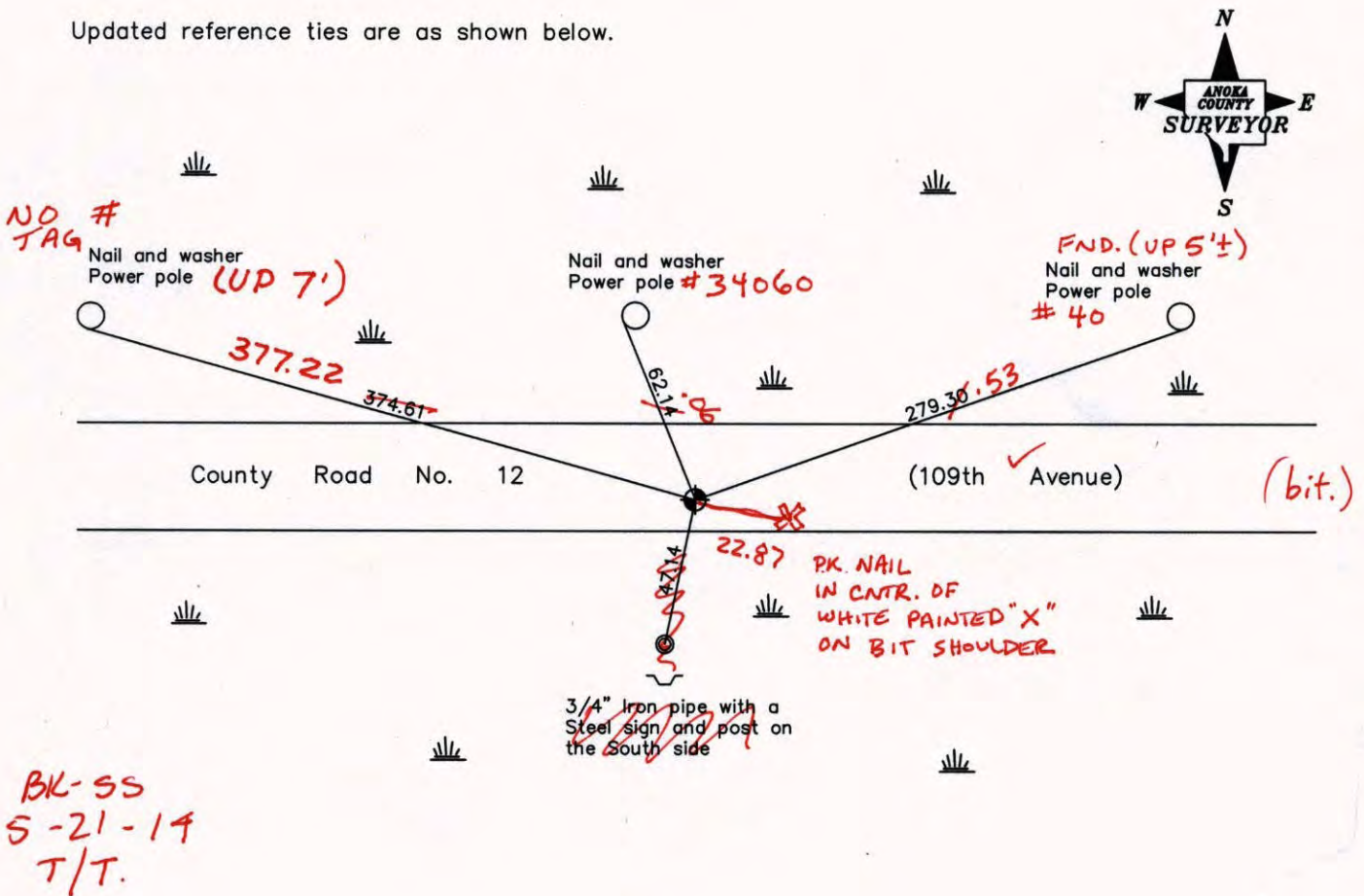

Revised date

7/19/90
7/10/95
10/20/98

N.A.D. 1983 Coordinates
(1996 Adjustment)

County Project Coordinates
Northing <u>148234.9549</u>
Easting <u>529325.1578</u>
Date <u>10/20/98</u>

I hereby certify that this United States public land survey monument record is correct and complete to the best of my knowledge and belief.

_____ Date _____

_____, Anoka County Surveyor

Minnesota License Number _____

CERTIFICATE OF LOCATION OF GOVERNMENT CORNER

County of Anoka

State of Minnesota

North 1/4 Corner of Sec. 24 Township 31 Range 23

I hereby certify that on the 19 day of July, 1962, I found the described corner which was evidenced by 3/4" Iron Pipe

and I further certify that to perpetuate the location of said corner, I did, at the exact location thereof, place a permanent marker consisting of Cast Iron Monument

which reference or witness monuments are located in the manner following:

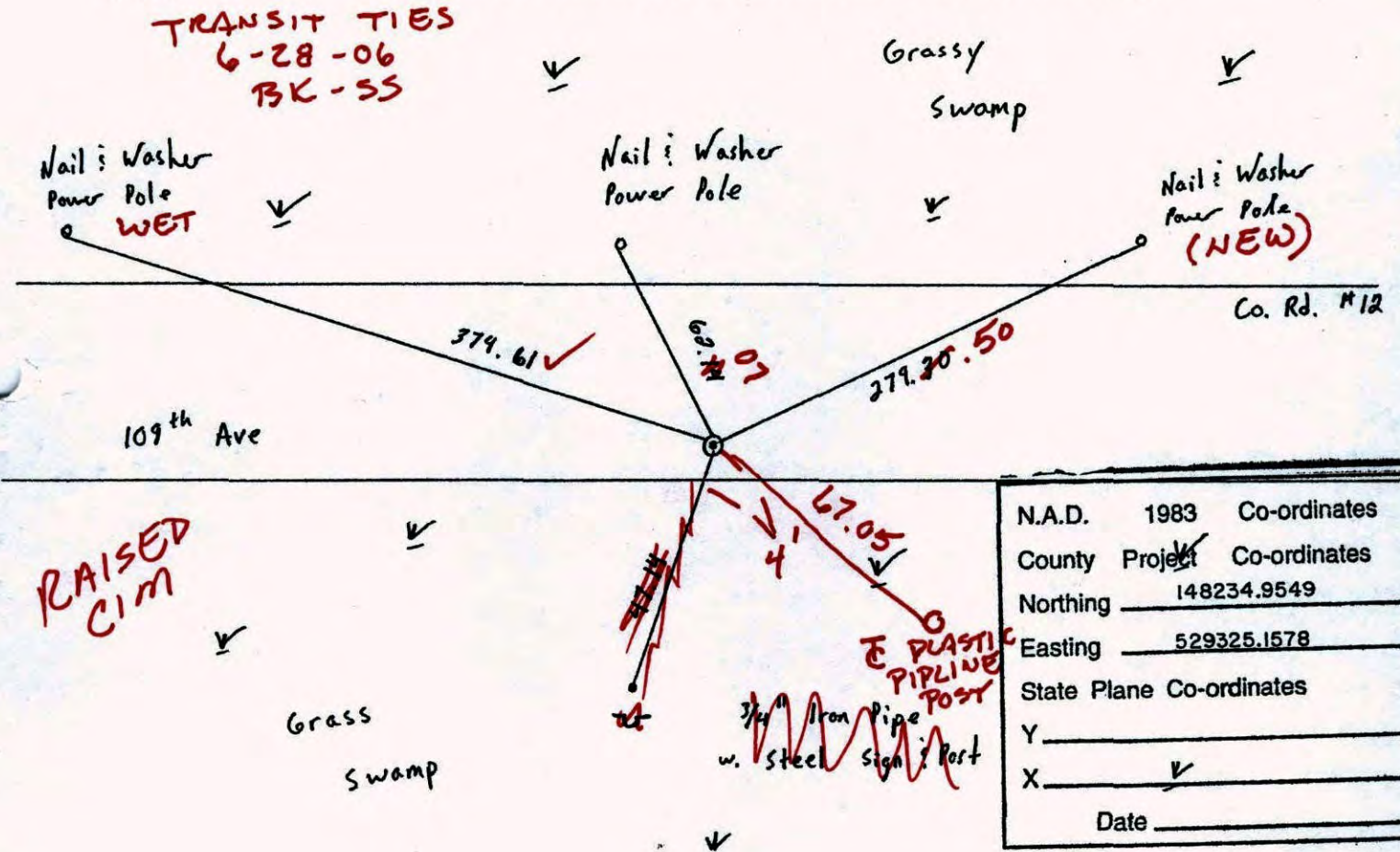

Revised date	Revised date	Revised date
6-4-86		
7-19-90		
7-10-95		
10-20-98		

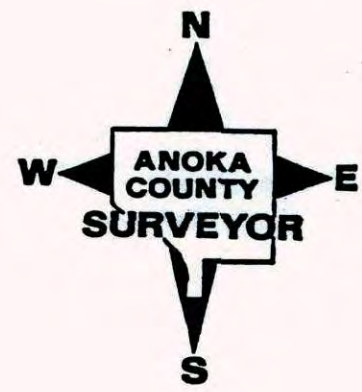

CERTIFICATE OF LOCATION OF GOVERNMENT CORNER

County of Anoka

State of Minnesota

North 1/4 Corner of Sec. 24 Township 31 Range 23

On the 19th day of July, 1962, the described corner was evidenced by a 3/4" iron pipe

and to perpetuate the location of said corner, at the exact location thereof, a permanent marker was placed consisting of a cast iron monument

AND on the ___ day of _____, _____, said permanent marker was _____

Updated reference ties are as shown below.

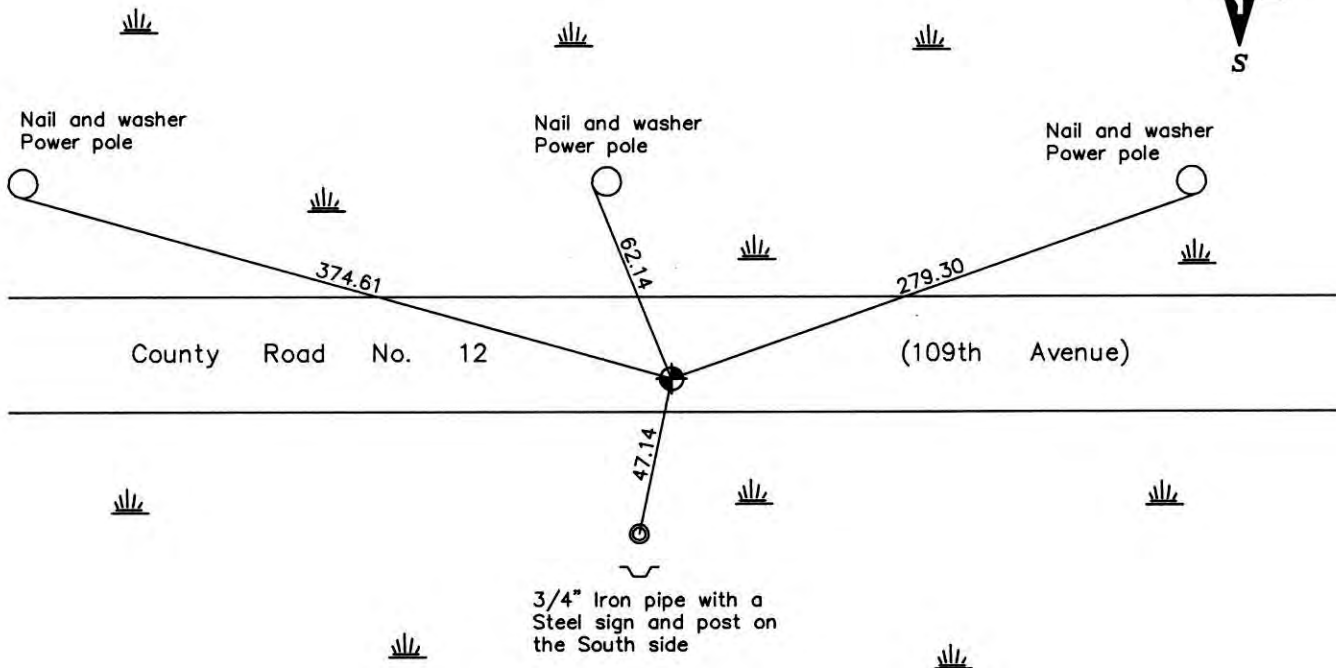
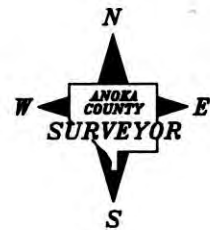

Revised date
7/19/90
7/10/95
10/20/98

N.A.D. 1983 Coordinates (1996 Adjustment)	
County Project Coordinates	
Northing	<u>148234.9549</u>
Easting	<u>529325.1578</u>
Date	<u>10/20/98</u>

I hereby certify that this United States public land survey monument record is correct and complete to the best of my knowledge and belief.

_____ Date _____

_____, Anoka County Surveyor

Minnesota License Number _____

CERTIFICATE OF LOCATION OF GOVERNMENT CORNER

County of Anoka

State of Minnesota

North 1/4 Corner of Sec. 24 Township 31 Range 23

I hereby certify that on the 19 day of July, 1962, I found the described corner which was evidenced by 3/4" Iron Pipe

and I further certify that to perpetuate the location of said corner, I did, at the exact location thereof, place a permanent marker consisting of Cast Iron Monument

which reference or witness monuments are located in the manner following:

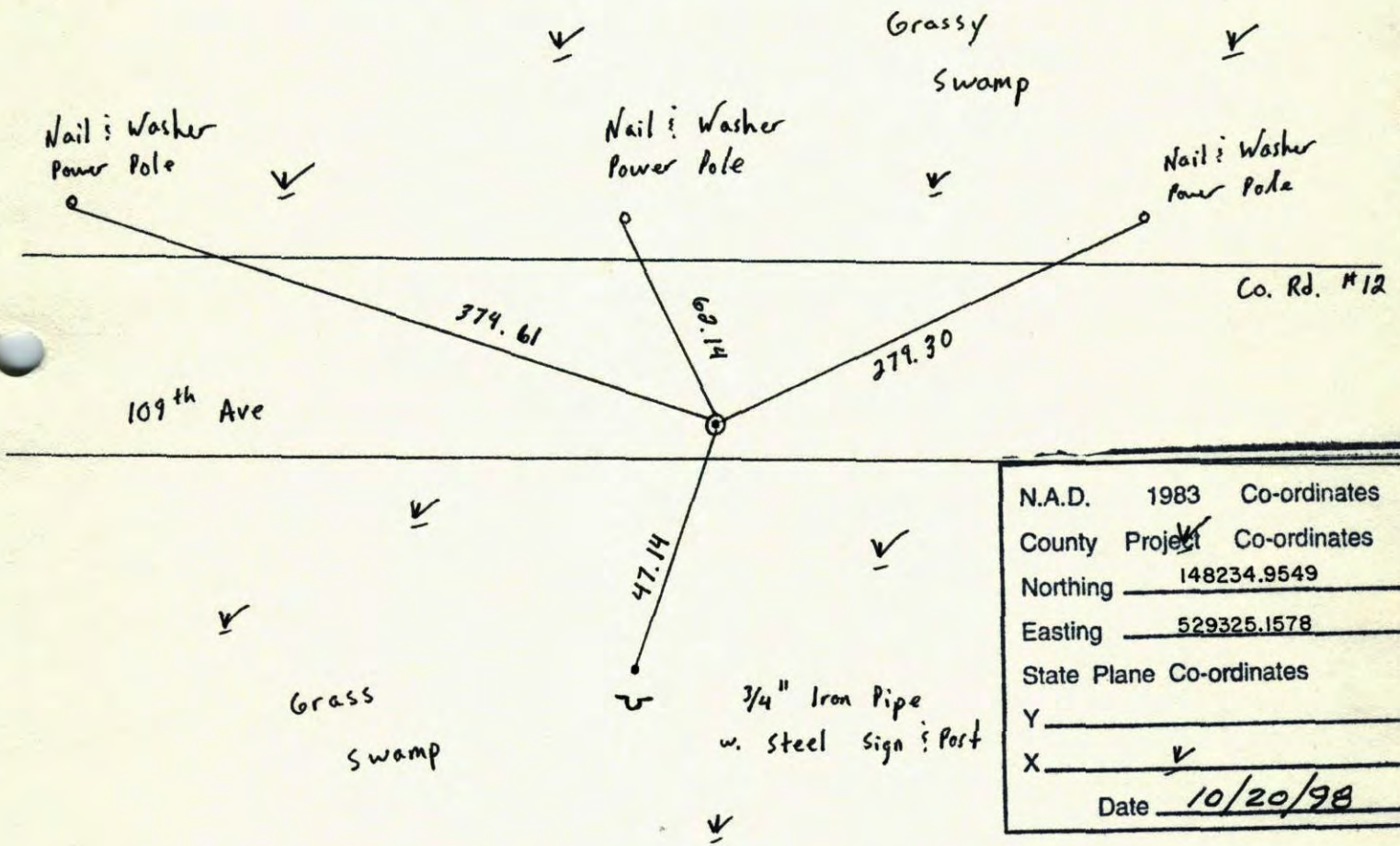

N.A.D.	1983	Co-ordinates
County	Project	Co-ordinates
Northing	148234.9549	
Easting	529325.1578	
State Plane Co-ordinates		
Y	_____	
X	_____	
Date	10/20/98	

Revised date	Revised date	Revised date
6-4-86		
7-19-90		
7-10-95		
10-20-98		

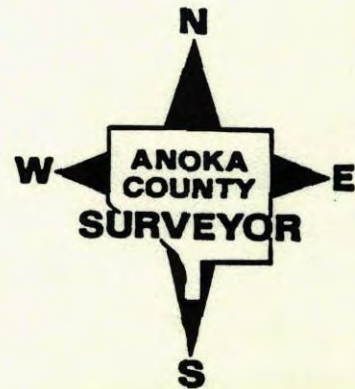

North 1/4 Corner Sec. 24 T31 R23

Retied Cast Iron Monument

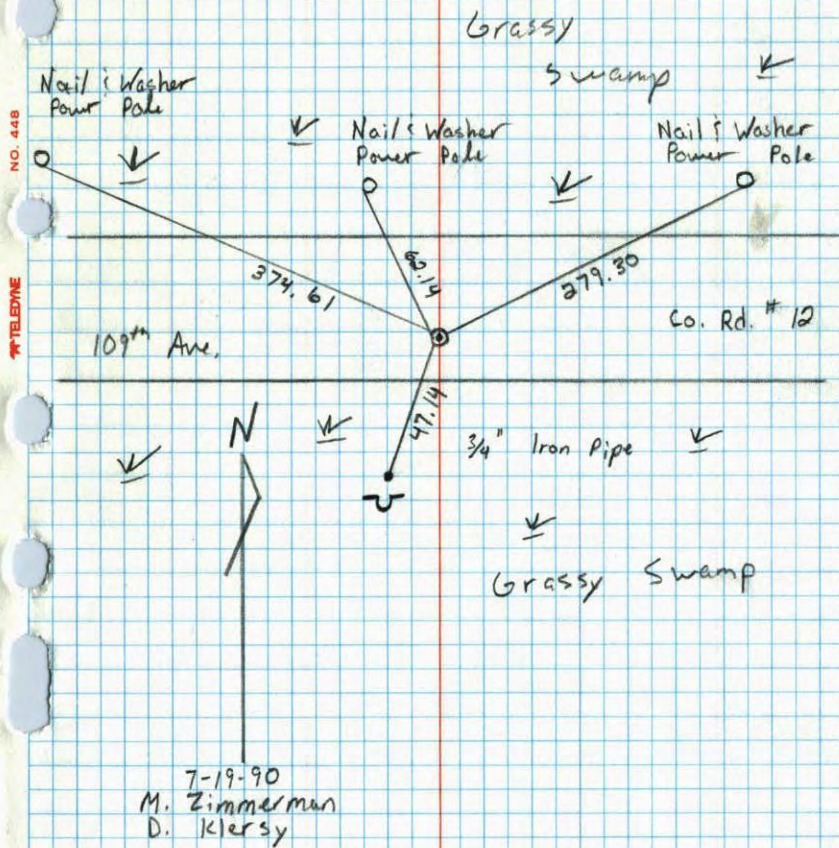

N 1/4 COR. SEC. 24-T31-R23

FOUND 3/4" IRON PIPE SET BY SUBURBAN ENG, INC.
FROM THEIR TIES.

19 JUL 62

J. OLIVER

M. D. ANDERSON

R. CARLSON

SET CAST IRON MONUMENT FLUSH. PK NAILS 2.00'
NORTH AND EAST. 8' SOUTH OF CENTERLINE.

28 AUG 70

D. POWELL

B. OLSON.

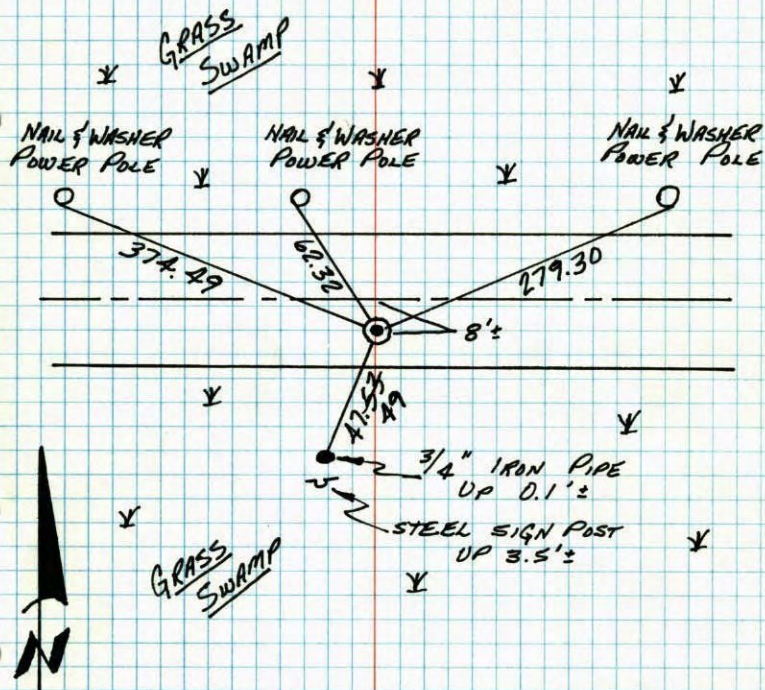
TEMPERATURE CORRECTED
AND HORIZONTALLY
TAPED MEASUREMENTSROLAND W. ANDERSON
COUNTY SURVEYOR
ANOKA COUNTY, MINNESOTA

TIE CHECK

20 MAY 75

D. DAHL

B. SANNERUD

TIE CHECK

5-29-80

B. STEPHENS

P. ROSS

P. HORNBY

TIE CHECK

24 AUG 77

S. BRIEN

J. STEPHEN

REDRAWN

JAN '77

B. GUETZKO

N $\frac{1}{4}$ Cor. Sec. 24-T31-R23

Found $\frac{3}{4}$ " Iron Pipe set by Suburban Eng. Inc.
from their ties. July 19, 1962 - J. Oliver

M.D. Anderson
R. Carlson

Set Cast Iron Monument flush. PK Nails 2.00' North
and East. 8 $\frac{1}{2}$ " South of Centerline. Aug. 28, 1970

D. Powell
B. Olson

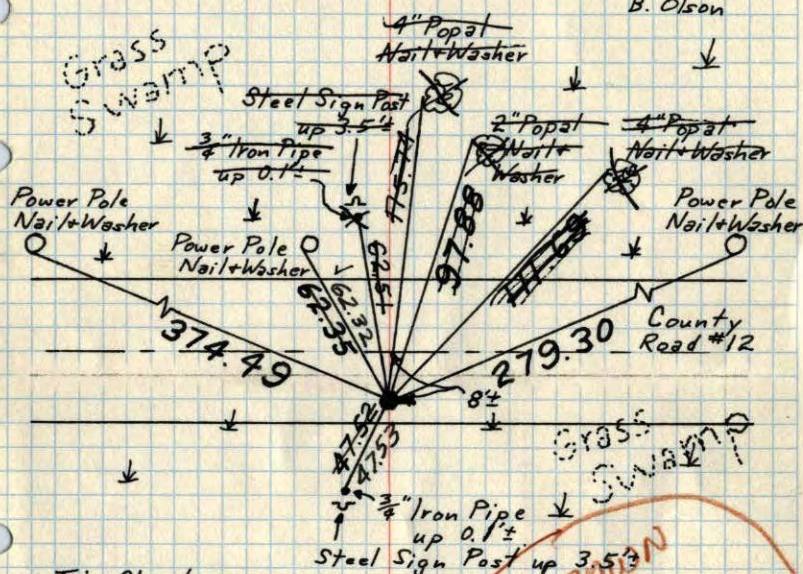

Tie Check
Aug. 15, 1969
R.A. Olson
R.O. Brien

Cast Iron broken off. Reset new Cast Iron Man.
from ties. 7/15/70
D. Powell
R. Brien

Tie Check
Sept. 1, 1971
B. Olson
J. Boettcher

Tie Check
May 20, 1975
D. Dahl
B. Sannerud

ROLAND W. ANDERSON
COUNTY SURVEYOR
ANOKA COUNTY, MINNESOTA

TEMPERATURE CORRECTED
AND HORIZONTALLY
TAPED MEASUREMENTS

N $\frac{1}{4}$ Cor. Sec. 24-T31-R23

Found $\frac{3}{4}$ " Iron Pipe set by Suburban Eng. Inc.
from their ties. July 19, 1962 - J. Oliver

M.D. Anderson
R. Carlson

Set Cast Iron Monument down 0.5".
8 $\frac{1}{2}$ " South of Centerline.

Replaced with removeable
C.I. Mon. flush.
PK's 2.00' North
and East.
8/28/70
D. Powell
B. Olson

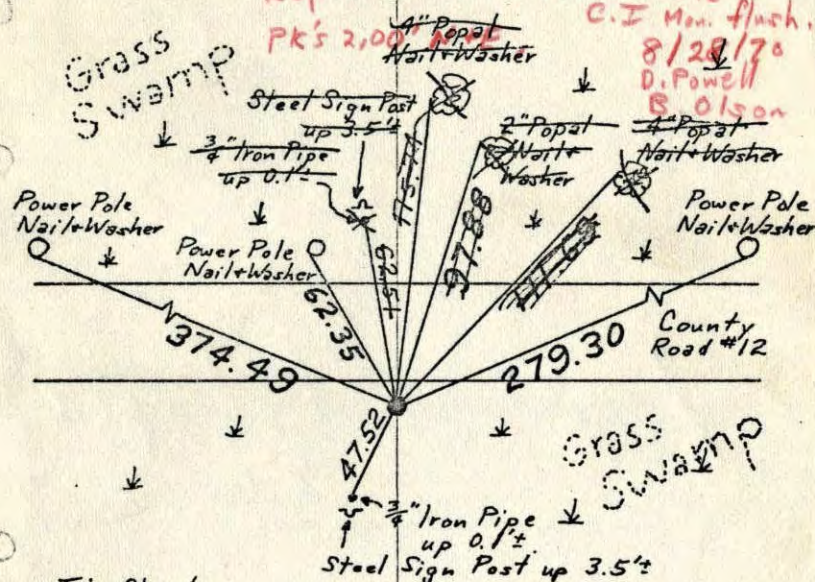

Tie Check
Aug. 15, 1969
R.A. Olson
R.O. Brien

Cast Iron broken off. Reset new Cast Iron Man.
from ties. 7/15/70
D. Powell
R. Brien

TEMPERATURE CORRECTED
AND HORIZONTALLY
TAPED MEASUREMENTS

ROLAND W. ANDERSON
COUNTY SURVEYOR
ANOKA COUNTY, MINNESOTA

N $\frac{1}{4}$ Cor. Sec. 24-31-23
 Cast Iron Monument. Down. 0.1'

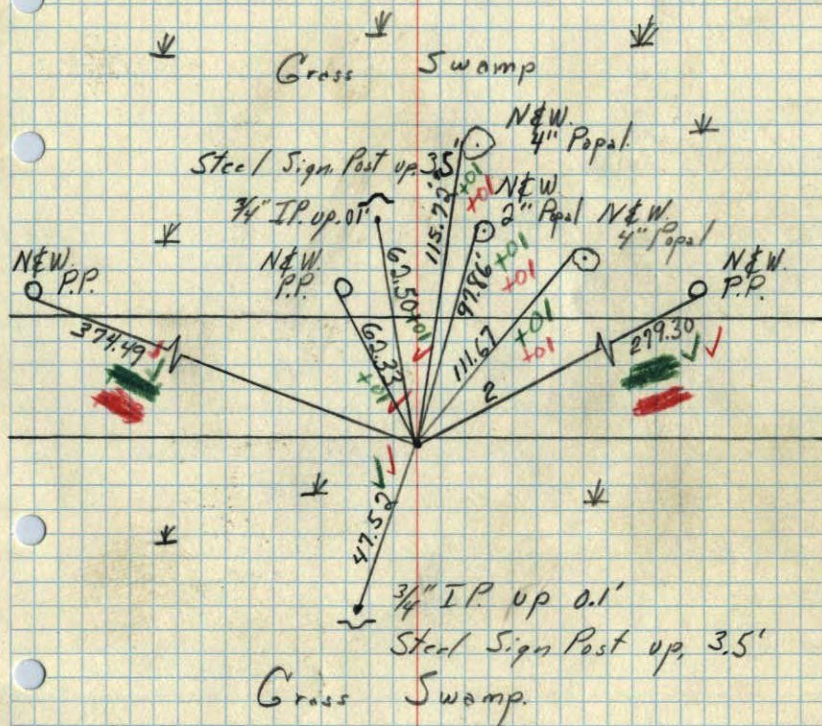

8-15-69
 Tape #5 ✓
 80° ✓
 R.A. Olson
 R.O. Brien

N $\frac{1}{4}$ Cor. Sec. 24-31-23.

found 3/4" iron pipe set by Suburban Eng. Inc.
 from thier ties.

Set Cast Iron Monument

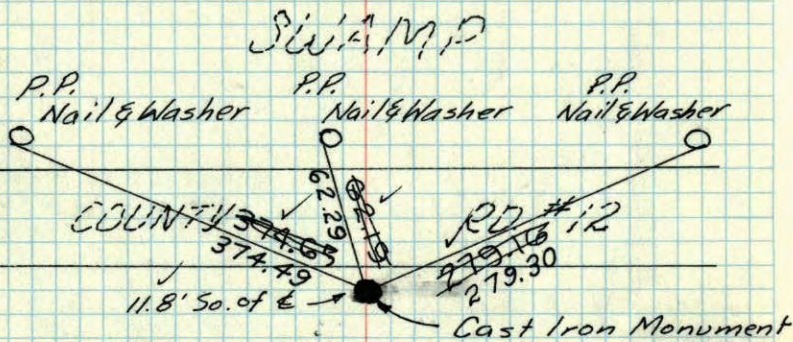

SWAMP

July 19, 1962

J. Oliver
 M.D. Anderson
 R. Carlson

Retie 6/9/64

M. D. Anderson
 R. Carlson

Tie Check
 July 22, 1968
 N. Livgard
 R. Olson

ROLAND W. ANDERSON
 COUNTY SURVEYOR
 ANOKA COUNTY, MINNESOTA

TEMPERATURE CORRECTED
 AND HORIZONTALLY
 TAPED MEASUREMENTS

N 1/4 Cor. Sec. 24, T31, R23

Found 3/4" I.P. Set by Suburban Engineering
From their Ties.

Set Mon. down 0.4'

N

19 July 62

72°

J. Oliver
M. D. Anderson
R. Carlson

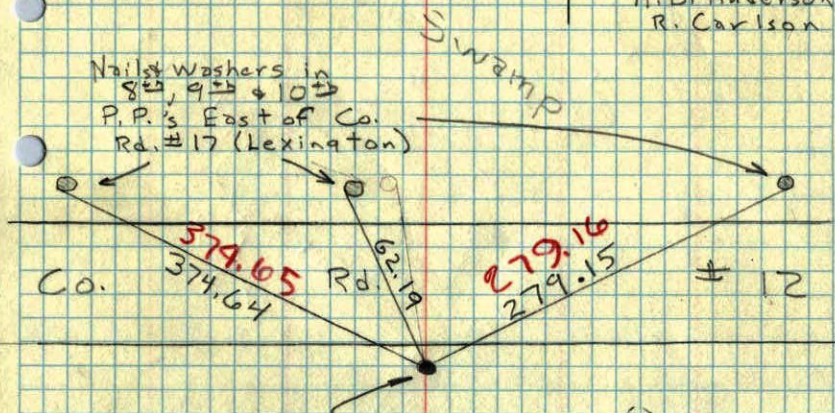

Cast Iron Monument
is 11.8' S. of Approx
C of 22' wide Dirt Road

Swamp