

# CERTIFICATE OF LOCATION OF GOVERNMENT CORNER

County of Anoka State of Minnesota

## Southeast Corner of Sec. 14 Township 31 Range 23

On the 16th day of November, 1964, the described corner was evidenced by area resurvey

and to perpetuate the location of said corner, at the exact location thereof, a permanent marker was placed consisting of a cast iron monument ~~Needs bit/cold mix~~

AND on the 17th day of October, 2005, said permanent marker was found and the ties were updated

Updated reference ties are as shown below.

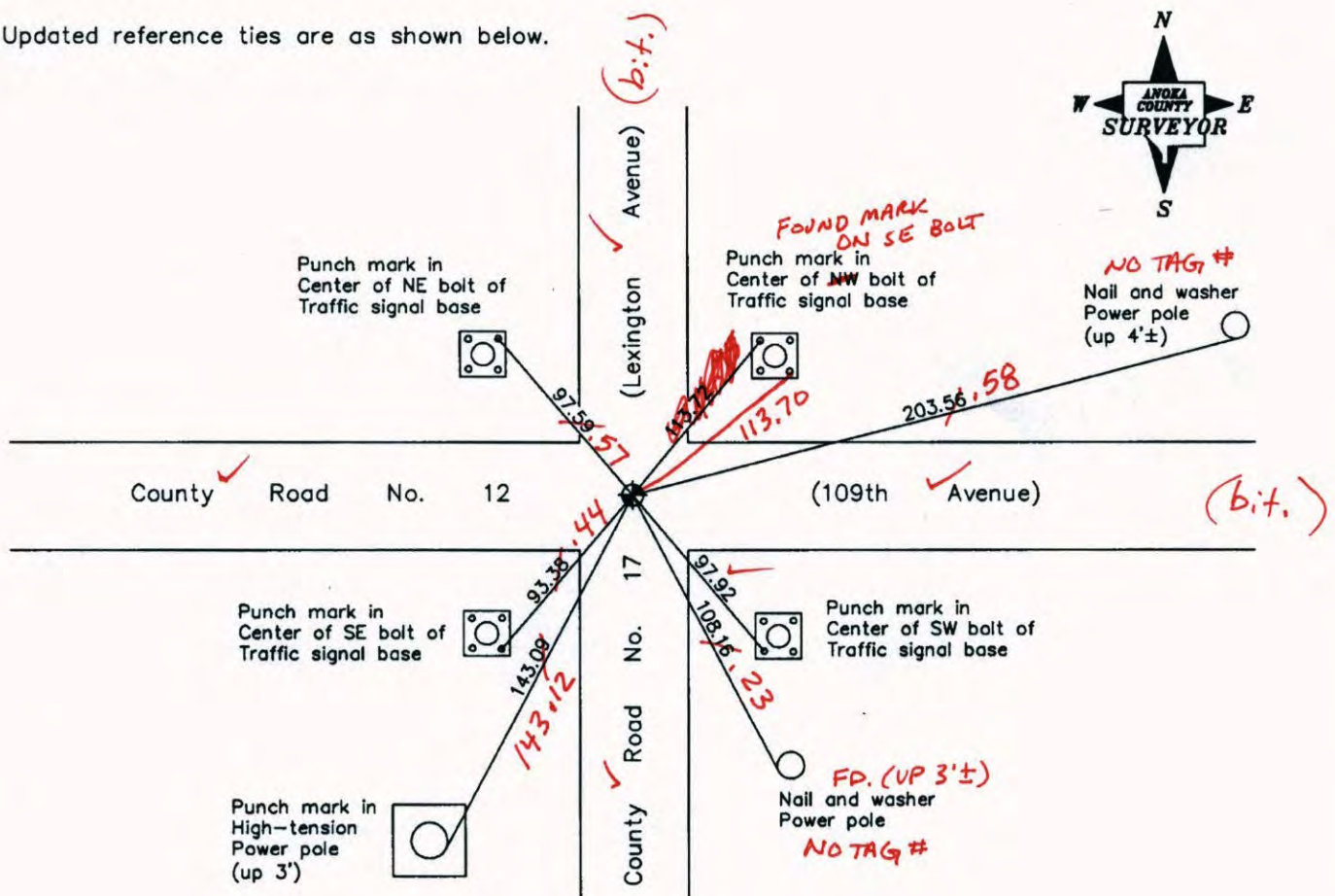

5-20-14  
BK-SS  
TOTAL STA.

Revised date
9/01/92
6/26/95
10/17/05

N.A.D. 1983 Coordinates (1996 Adjustment)	
County Project Coordinates	
Northing	148291.6904
Easting	526714.0655
Date	10/15/98

I hereby certify that this United States public land survey monument record is correct and complete to the best of my knowledge and belief.

*Larry D. Hoium* Date 10/17/05  
 Larry D. Hoium, Anoka County Surveyor  
 Minnesota License Number 18165

VRS 300  
0.04

N = 148291.7016      E = 526714.0452

# CERTIFICATE OF LOCATION OF GOVERNMENT CORNER

County of Anoka

State of Minnesota

Southeast Corner of Sec. 14 Township 31 Range 23

On the 16th day of November, 1964, the described corner was evidenced by area resurvey

and to perpetuate the location of said corner, at the exact location thereof, a permanent marker was placed consisting of a cast iron monument

AND on the 17th day of October, 2005, said permanent marker was found and the ties were updated

Updated reference ties are as shown below.

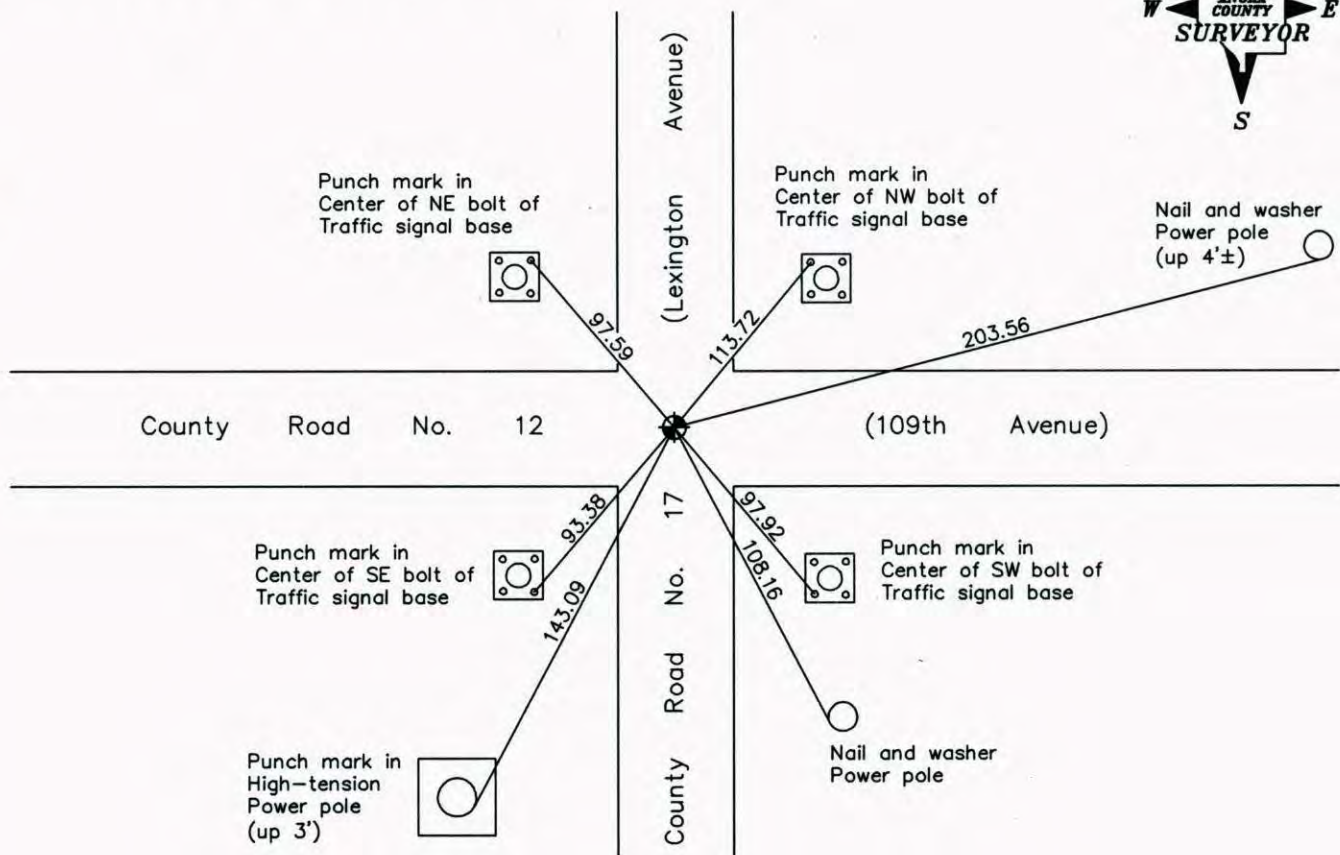

Revised date
9/01/92
6/26/95
10/17/05

N.A.D. 1983 Coordinates (1996 Adjustment)	
County Project Coordinates	
Northing	148291.6904
Easting	526714.0655
Date	10/15/98

I hereby certify that this United States public land survey monument record is correct and complete to the best of my knowledge and belief.

*Larry D. Hoium* Date 10/17/05

Larry D. Hoium, Anoka County Surveyor

Minnesota License Number 18165

# CERTIFICATE OF LOCATION OF GOVERNMENT CORNER

County of Anoka

State of Minnesota

SOUTHEAST Corner of Sec. 14 Township 31 Range 23

I hereby certify that on the 16<sup>TH</sup> day of Nov., 1964, I found the described corner which was evidenced by AREA RESURVEY

and I further certify that to perpetuate the location of said corner, I did, at the exact location thereof, place a permanent marker consisting of CAST IRON MON'T

which reference or witness monuments are located in the manner following:

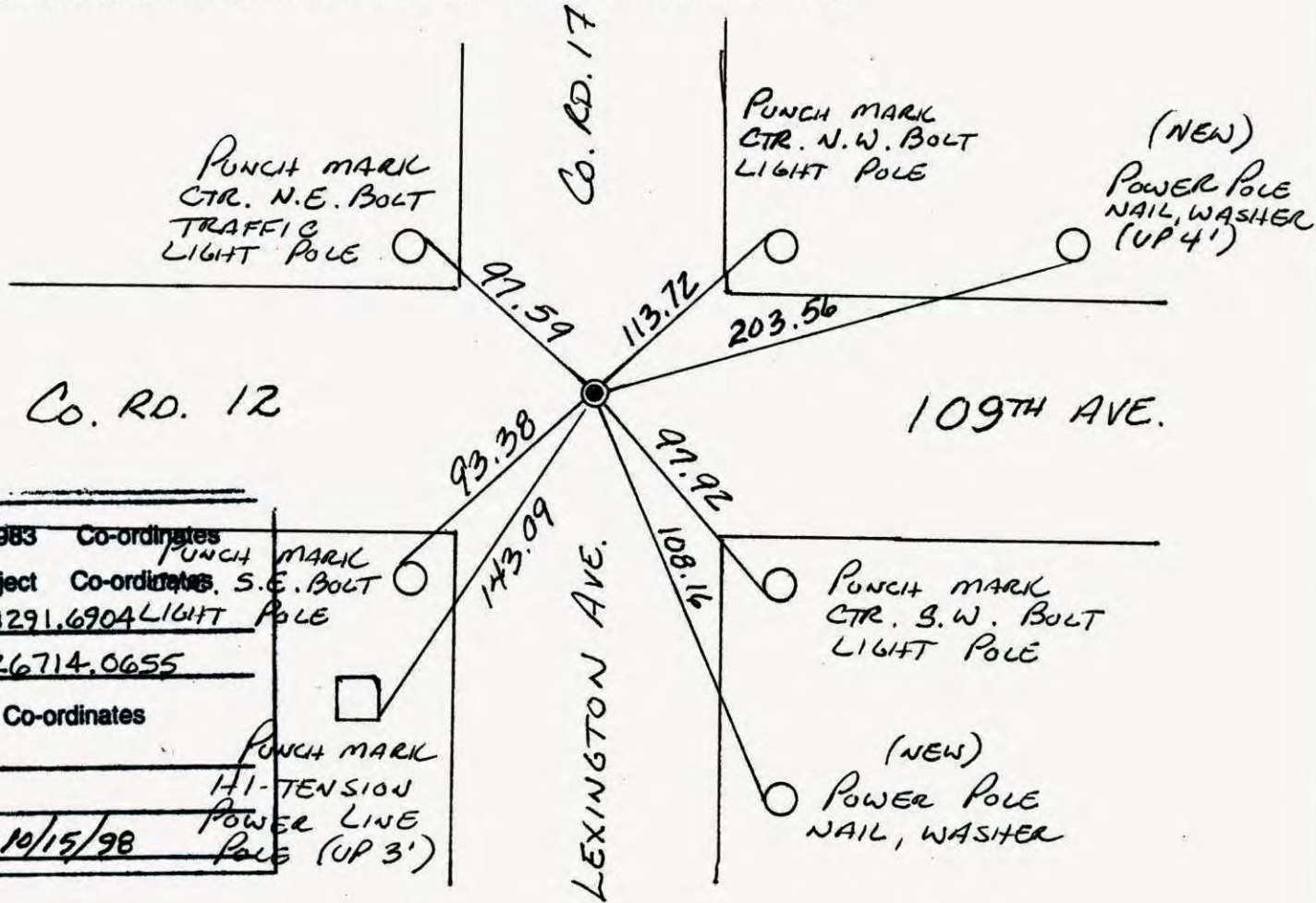

N.A.D. 1983 Co-ordinates	PUNCH MARK
County Project Co-ordinates	CTR. S.E. BOLT
Northing <u>148291.6904</u>	LIGHT POLE
Easting <u>526714.0655</u>	
State Plane Co-ordinates	
Y _____	PUNCH MARK
X _____	HI-TENSION
Date <u>10/15/98</u>	POWER LINE
	POLE (UP 3')

Revised date	Revised date	Revised date
<u>9-1-92</u>		
<u>6-26-95</u>		
<u>10-17-05</u>		



# CERTIFICATE OF LOCATION OF GOVERNMENT CORNER

County of Anoka

State of Minnesota

SOUTHEAST Corner of Sec. 14 Township 31 Range 23

I hereby certify that on the 16<sup>TH</sup> day of Nov., 1964, I found the described corner which was evidenced by AREA RESURVEY

and I further certify that to perpetuate the location of said corner, I did, at the exact location thereof, place a permanent marker consisting of CAST IRON MON'T

which reference or witness monuments are located in the manner following:

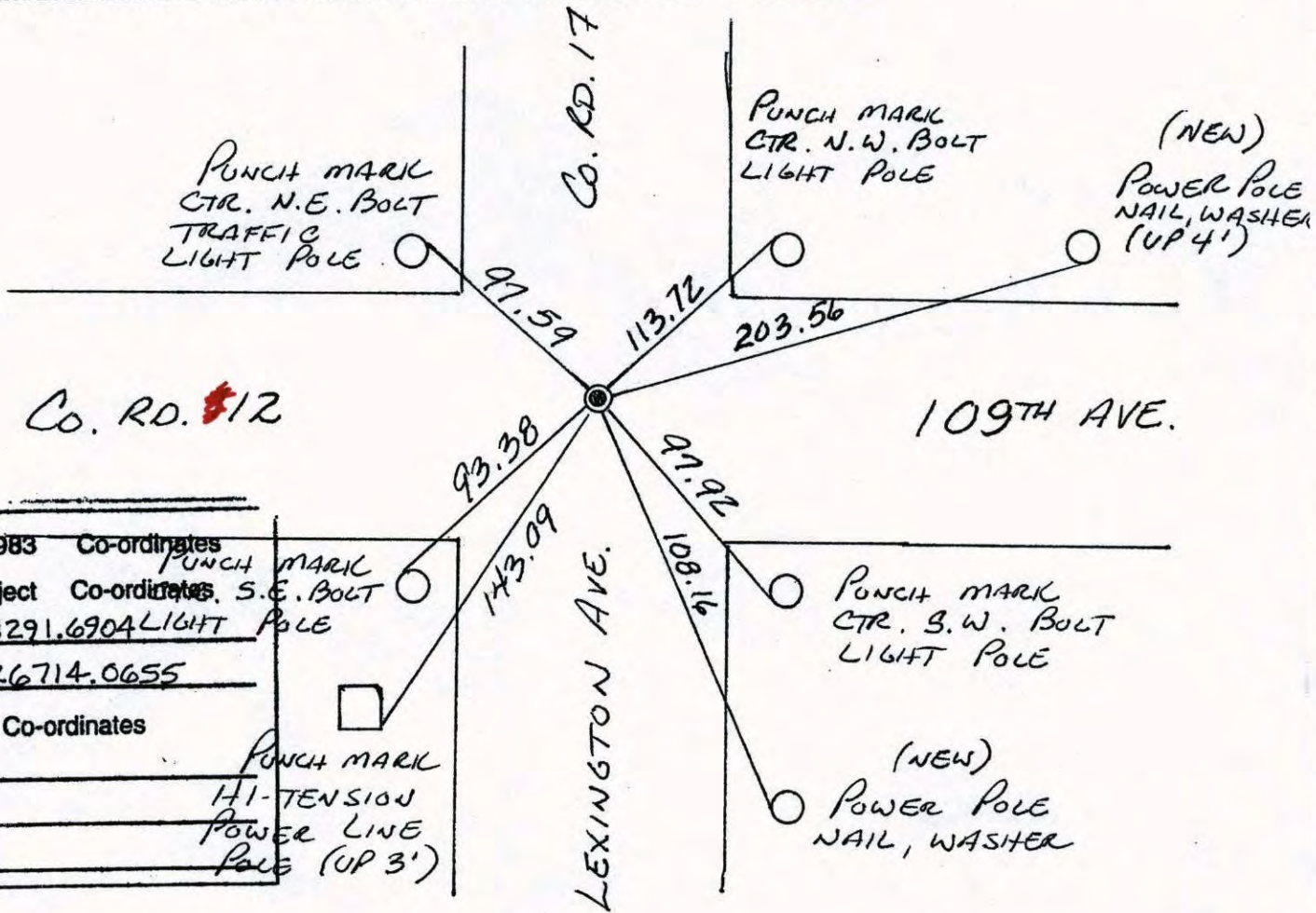

N.A.D. 1983	Co-ordinates	
County Project	Co-ordinates	
Northing	<u>148291.6904</u>	
Easting	<u>526714.0655</u>	
State Plane Co-ordinates		
Y		
X		
Date		

Revised date	Revised date	Revised date
<u>9-1-92</u>		
<u>6-26-95</u>		
<u>10-17-05</u>		

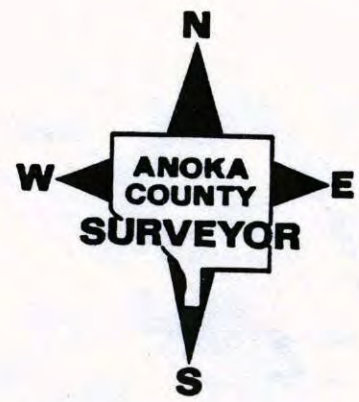

SE CORNER SEC. 14 TW. 31 R. 23

RETIE CAST IRON MONUMENT

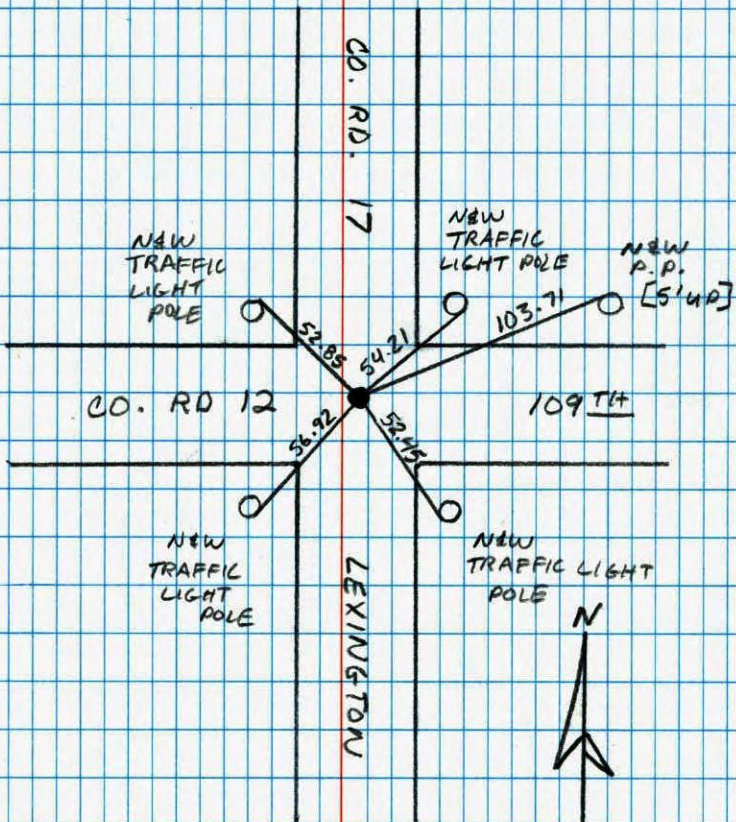

JOSH & JASON  
ANDERSON  
6-26-95

NATIONAL PRINTING NO. 446

SOUTHEAST CORNER SECTION 14 T31R23

RAISED CAST IRON MONUMENT  
TIES OK

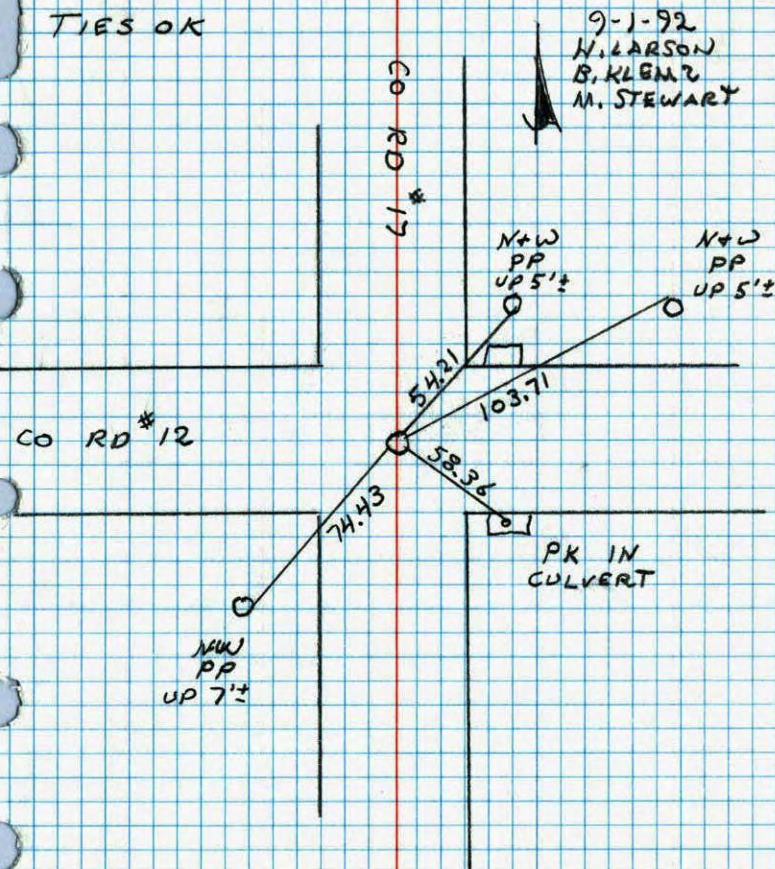

NO. 448 TELETYPE

# SE Cor. Sec. 14 - T31 - R23

Set Cast Iron Monument From Resurvey Also Set PK's 2.00' North And East.

Tie Check  
Sept. 1, 1971  
B. Olson  
J. Boettcher

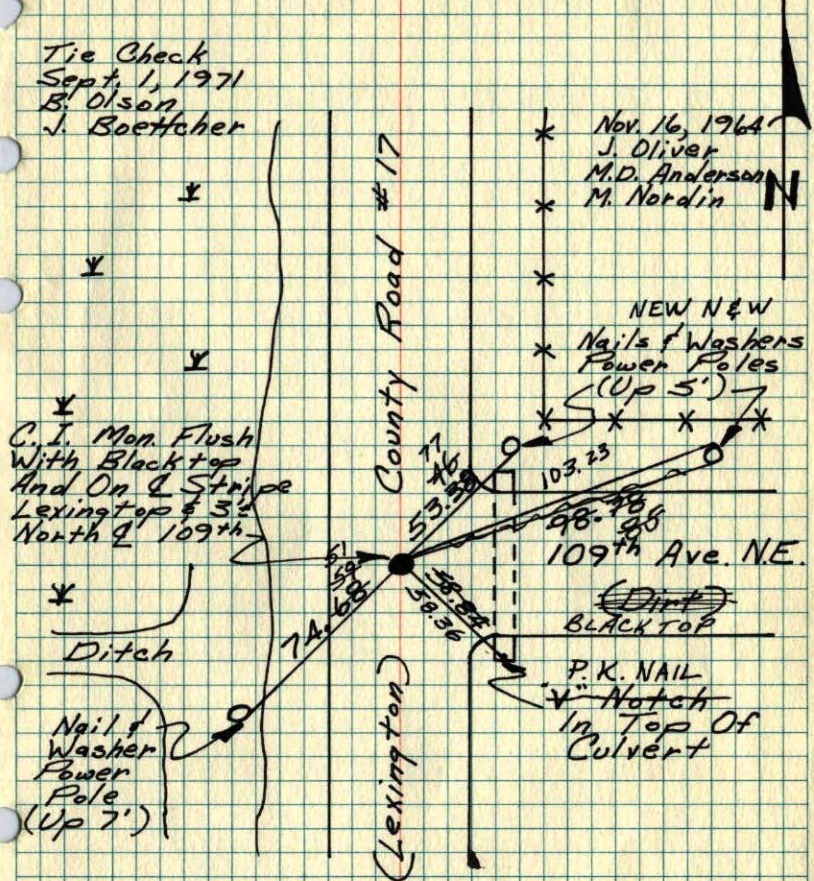

RAISED CAST IRON  
9-26-75 H. Larson

TIE CHECK  
24 AUG 77  
S. GREEN  
J. STEPHENS

TIE CHECK  
6-9-80  
B. STEPHENS  
P. ROSS  
P. HORNBY

Tie Check  
May 22, 1975  
D. Dahl  
B. Sannerud  
B. Guetzko

# SE. Cor. Sec. 14 T31 R23

Set C.I. Mon from Resurvey  
Set PK 200' N+E

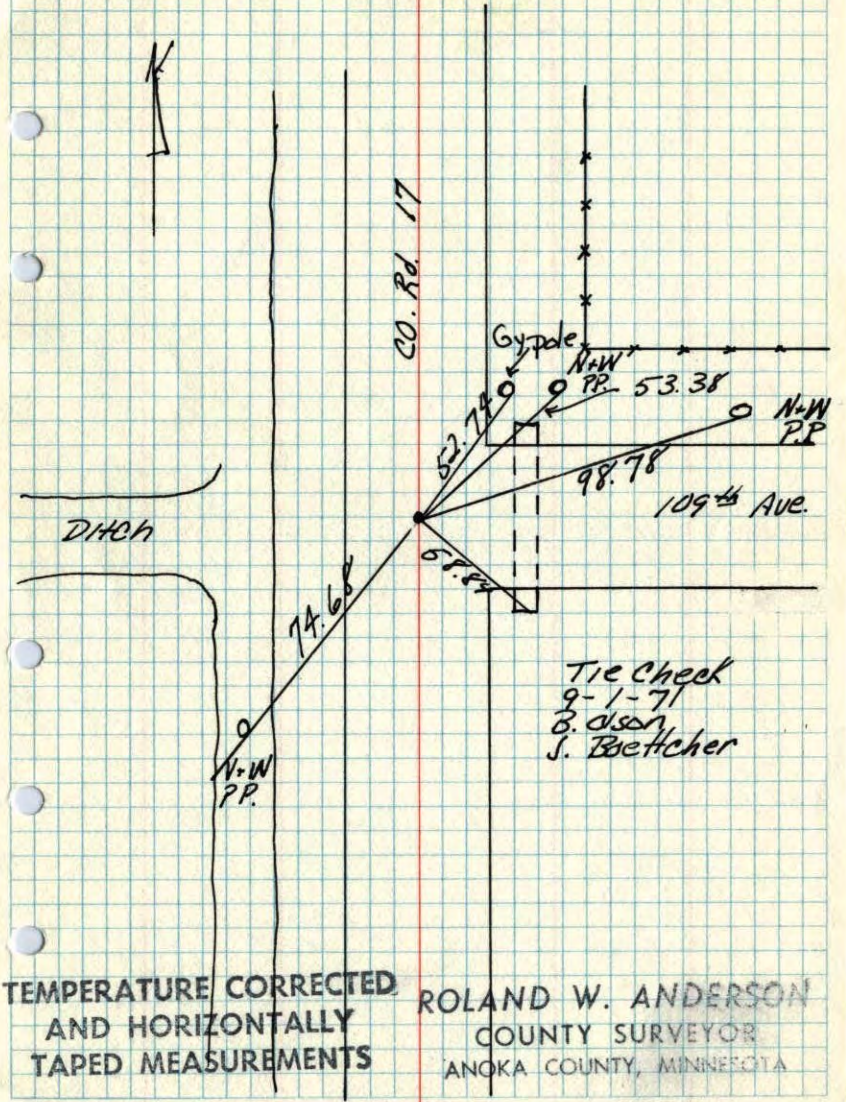

Tie Check  
9-1-71  
B. Olson  
J. Boettcher

TEMPERATURE CORRECTED  
AND HORIZONTALLY  
TAPED MEASUREMENTS

ROLAND W. ANDERSON  
COUNTY SURVEYOR  
ANOKA COUNTY, MINNESOTA

50  
SE Cor. Sec. 14, T31, R23

Set Cast Iron Monument From Resurvey.

Also set PK Spks 2.00' North and East.

Tie ✓  
Sept. 1, 1971  
B. O.  
J. B.

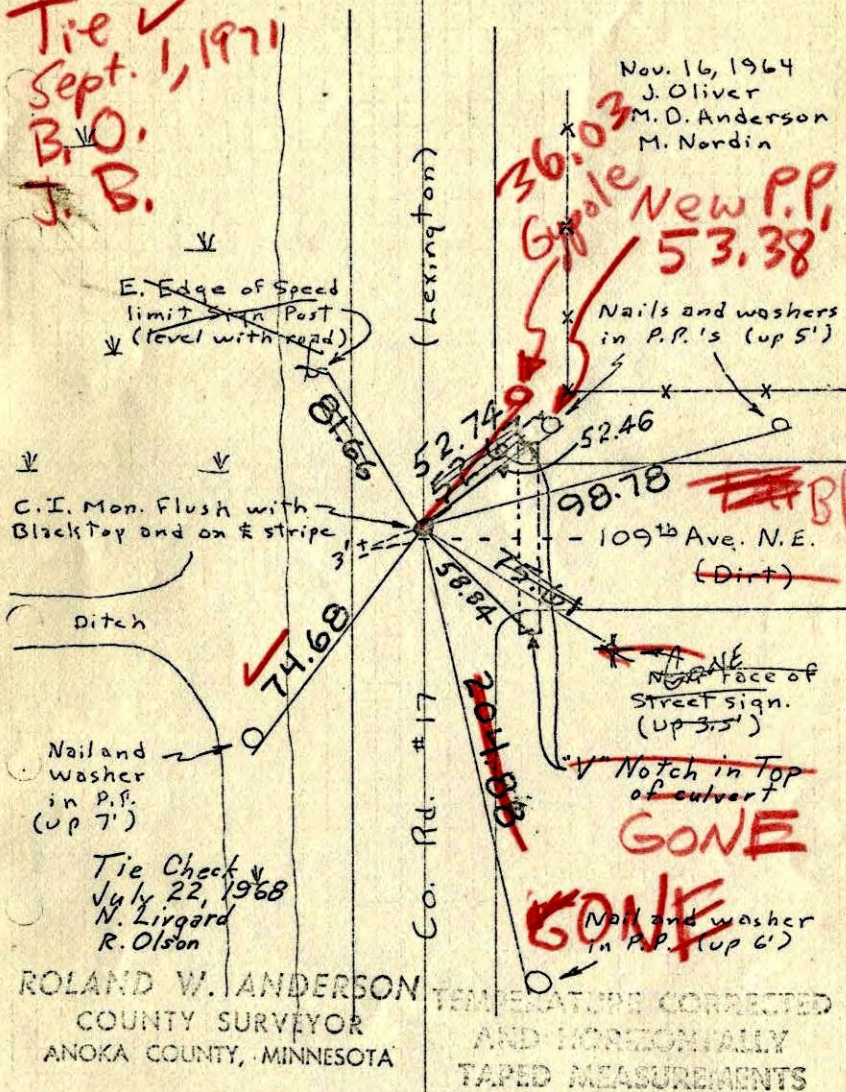

50  
SE Cor. Sec. 14, T31, R23

Set Cast Iron Monument From Resurvey.

Also set PK Spks 2.00' North and East.

Tie Check  
Sept. 1, 1971  
B. Olson  
J. Boettcher

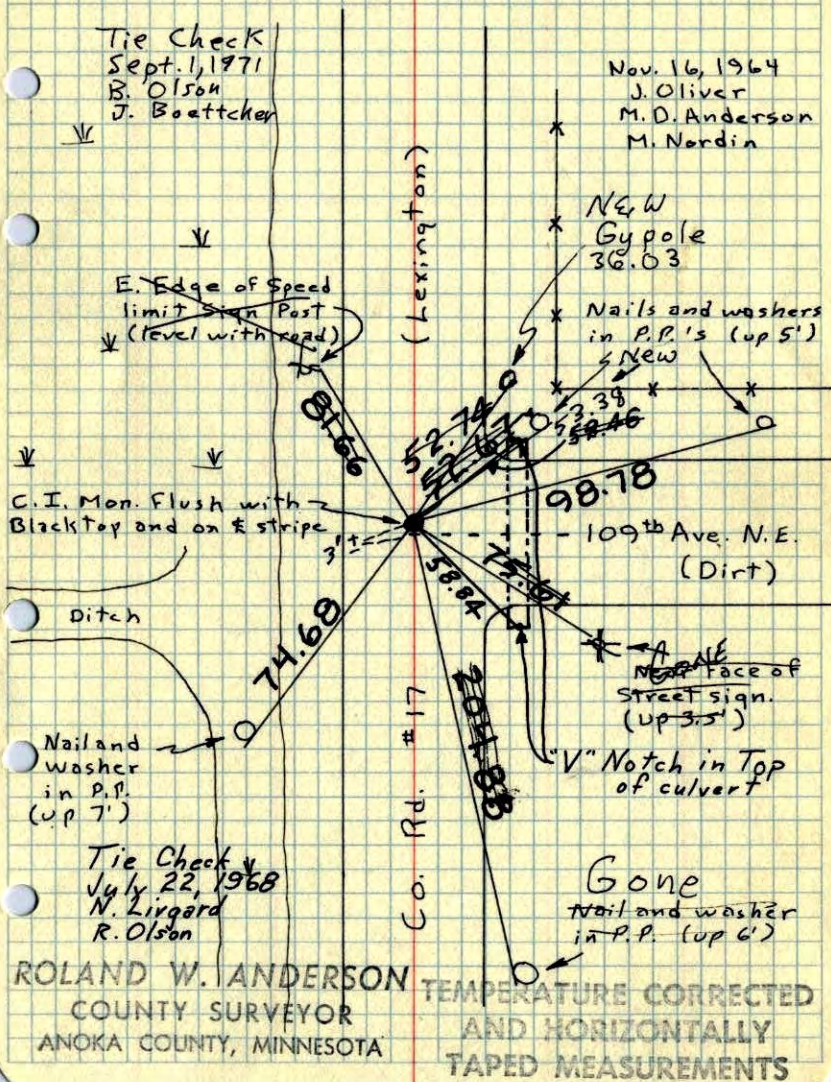

SE Cor. Sec. 14, T31, R23

Set Cast Iron Monument from Resurvey.

Set PK Spks 2.00' North and East.

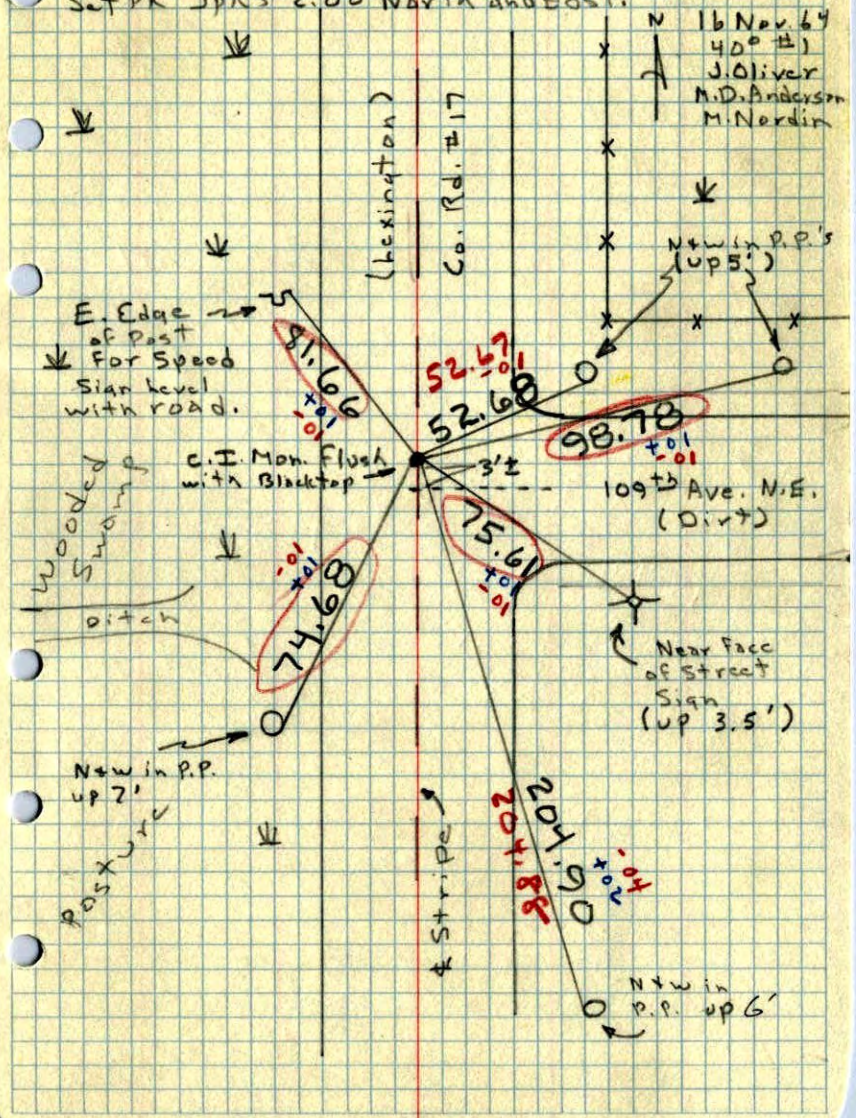

SE 14 Blaine  
 SW Cor. Sec. 13 T31 R23

R.R. Spike (Gone)

Dead File

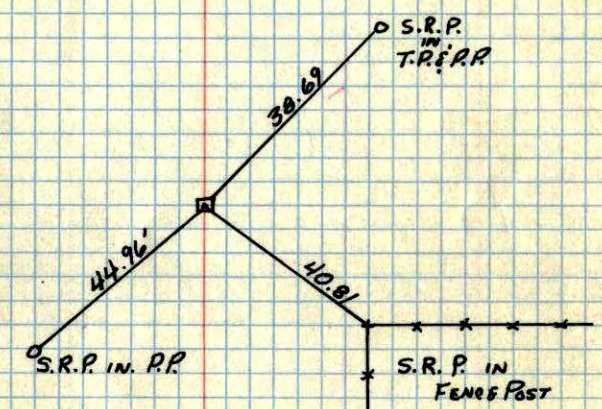

could not find Dec 1961

M. Hwy. D.



SE 14  
NE SEC. 23, T. 31, R. 23

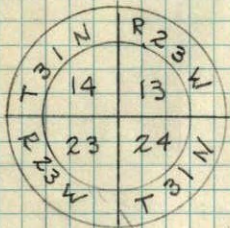

~~14~~  
ENTERED

