

CERTIFICATE OF LOCATION OF GOVERNMENT CORNER

County of Anoka State of Minnesota

South 1/4 Corner of Sec. 14 Township 31 Range 23

On the 20th day of March, 1974, the described corner was evidenced by area resurvey

and to perpetuate the location of said corner, at the exact location thereof, a permanent marker was placed consisting of a cast iron monument

AND on the 28th day of June, 2006, said permanent marker was found and the ties were updated

Updated reference ties are as shown below.

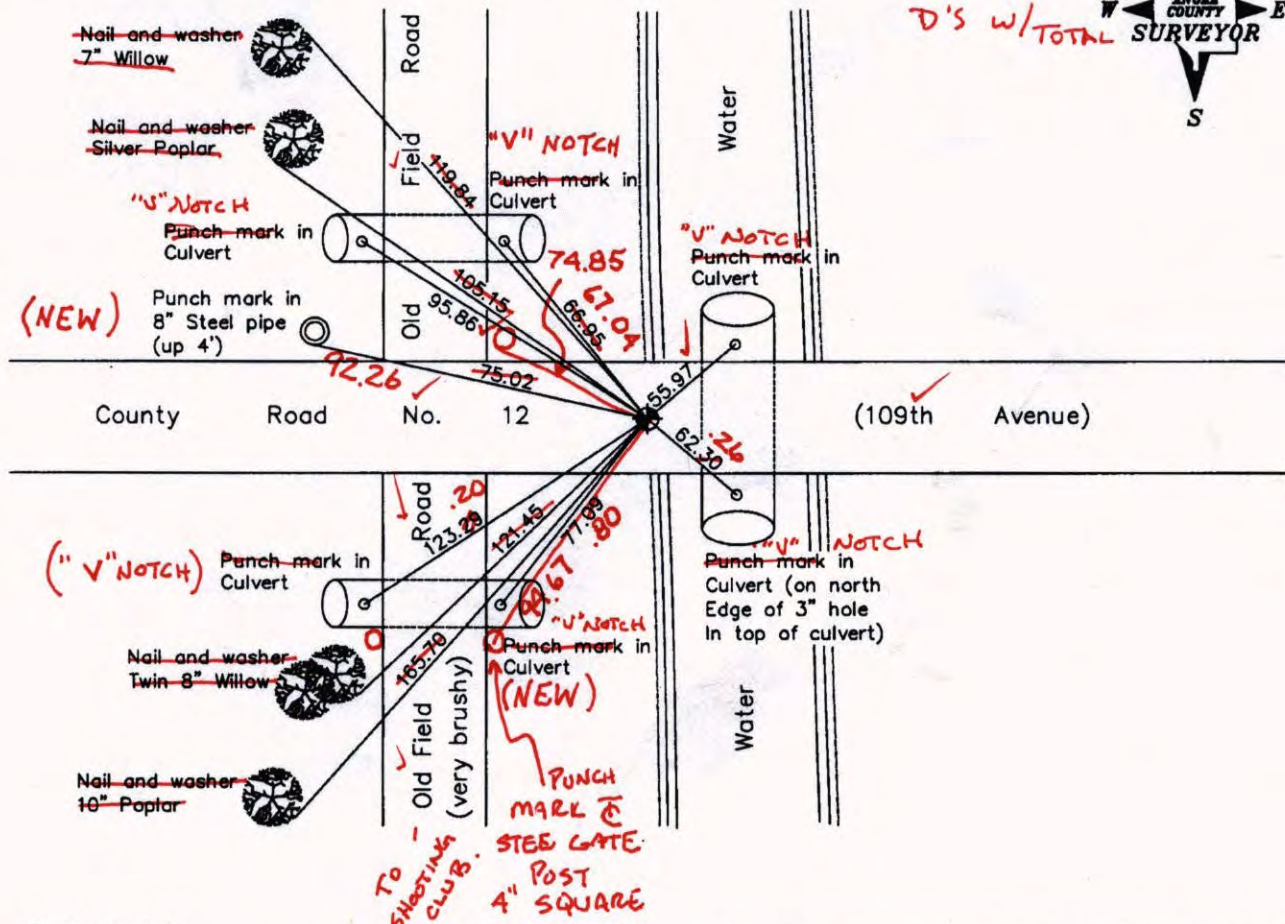
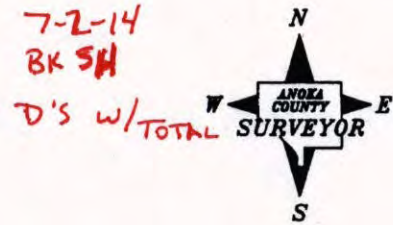

Revised date

7/10/95
10/20/98
6/28/06

N.A.D. 1983 Coordinates
(1996 Adjustment)

County Project Coordinates	
Northing	148313.4896
Easting	524047.5782
Date	10/20/98

I hereby certify that this United States public land survey monument record is correct and complete to the best of my knowledge and belief.

Larry D. Hoiium Date 6/28/06

Larry D. Hoiium, Anoka County Surveyor

Minnesota License Number 18165

CERTIFICATE OF LOCATION OF GOVERNMENT CORNER

County of Anoka

State of Minnesota

South $\frac{1}{4}$ Corner of Sec. 14 Township 31 Range 23

On the 20th day of March, 1974, the described corner was evidenced by area resurvey

and to perpetuate the location of said corner, at the exact location thereof, a permanent marker was placed consisting of a cast iron monument

AND on the 28th day of June, 2006, said permanent marker was found and the ties were updated

Updated reference ties are as shown below.

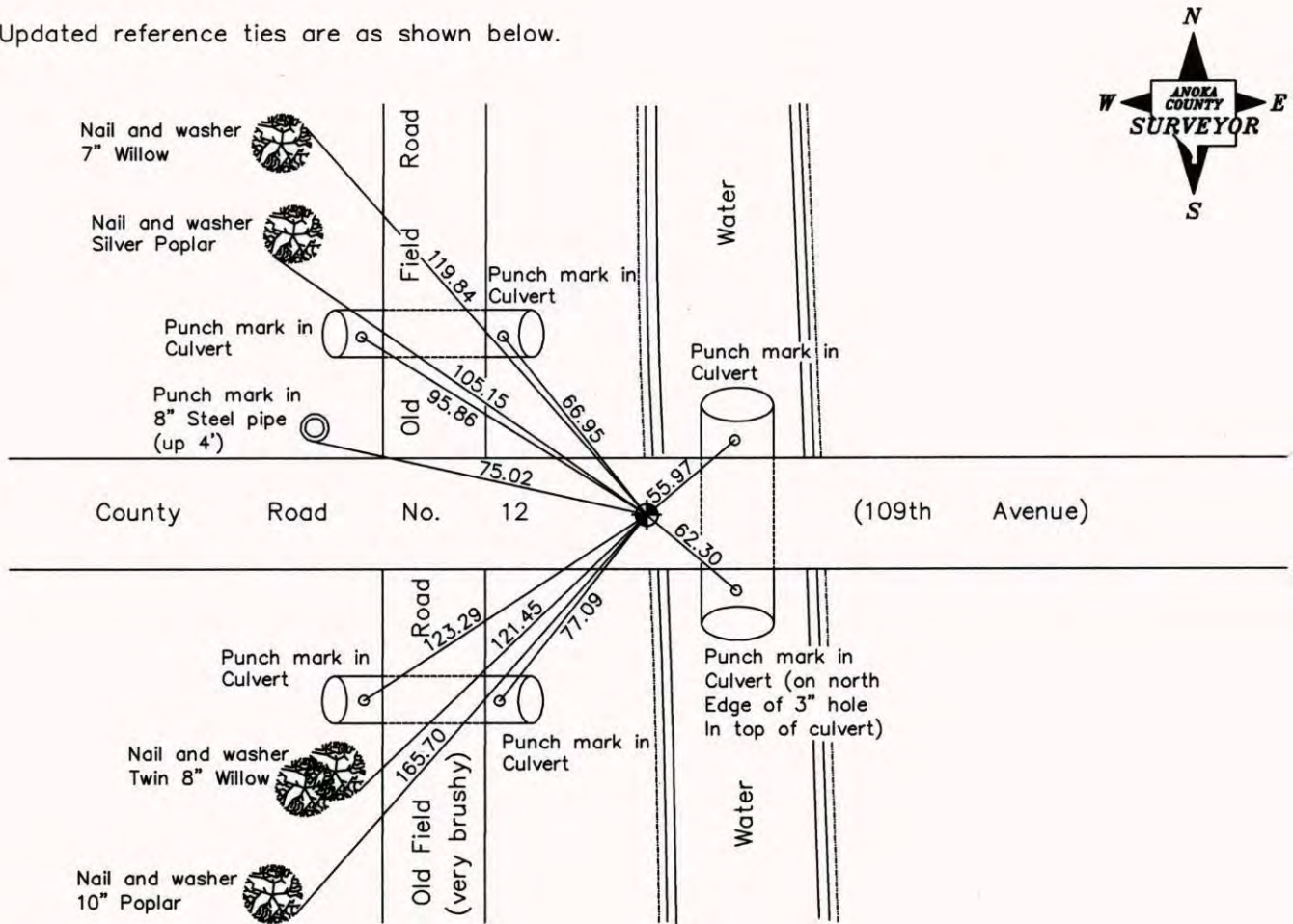

Revised date
7/10/95
10/20/98
6/28/06

N.A.D. 1983 Coordinates (1996 Adjustment)	
County Project Coordinates	
Northing	<u>148313.4896</u>
Easting	<u>524047.5782</u>
Date	<u>10/20/98</u>

I hereby certify that this United States public land survey monument record is correct and complete to the best of my knowledge and belief.

Larry D. Hoium Date 6/28/06

Larry D. Hoium, Anoka County Surveyor

Minnesota License Number 18165

CERTIFICATE OF LOCATION OF GOVERNMENT CORNER

County of Anoka

State of Minnesota

SOUTH $\frac{1}{4}$ Corner of Sec. 14 Township 31 Range 23

I hereby certify that on the 20 day of MARCH, 1974, I found the described corner which was evidenced by AREA RESURVEY

and I further certify that to perpetuate the location of said corner, I did, at the exact location thereof, place a permanent marker consisting of CAST IRON MON'T.

which reference or witness monuments are located in the manner following:

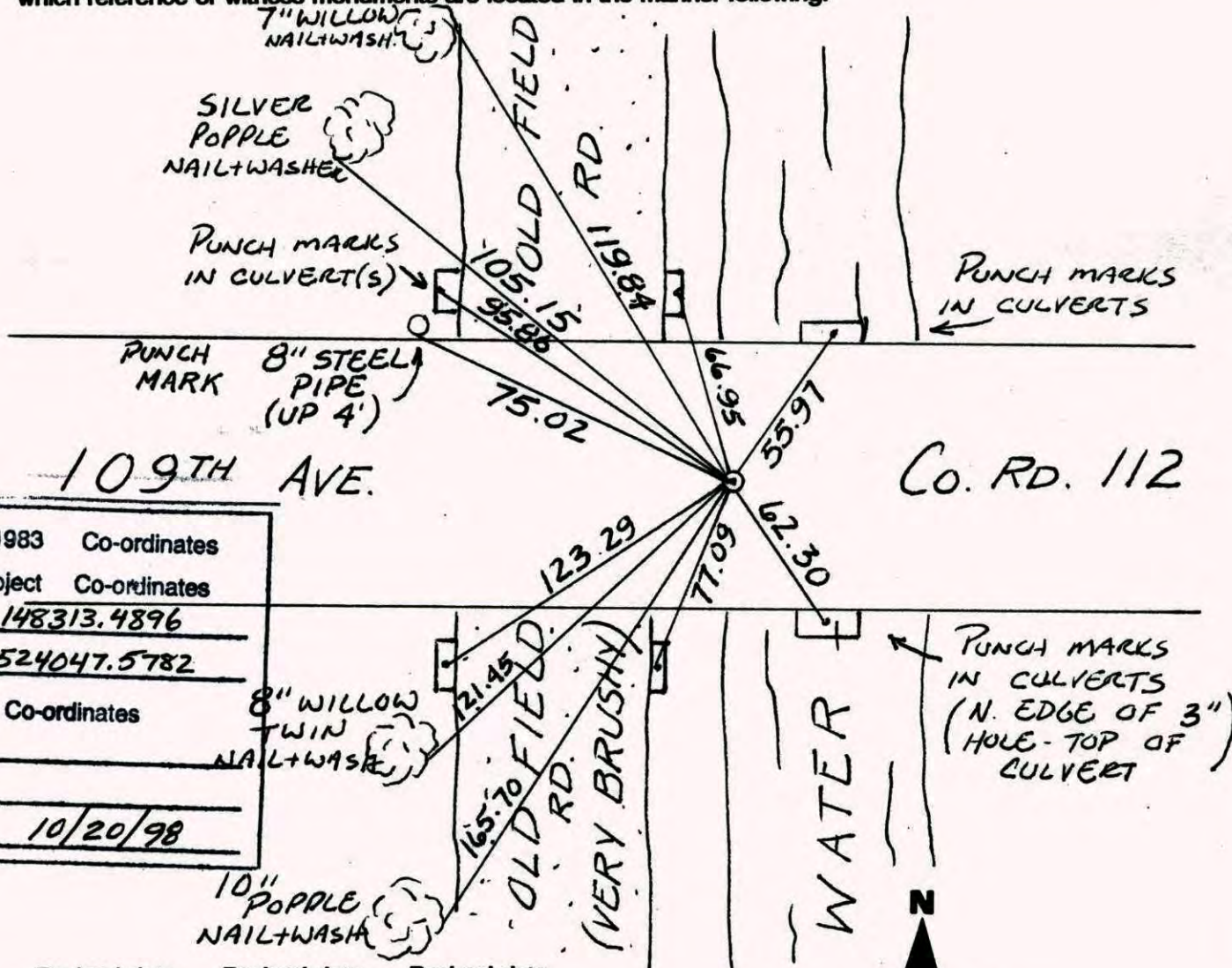

N.A.D.	1983	Co-ordinates
County	Project	Co-ordinates
Northing	<u>148313.4896</u>	
Easting	<u>524047.5782</u>	
State Plane Co-ordinates	Y _____	
	X _____	
Date	<u>10/20/98</u>	

Revised date	Revised date	Revised date
<u>7-10-95</u>		
<u>10-20-98</u>		
<u>6-28-06</u>		



CERTIFICATE OF LOCATION OF GOVERNMENT CORNER

County of Anoka

State of Minnesota

SOUTH QTR Corner of Sec. 14 Township 31 Range 23

I hereby certify that on the 20 day of MARCH, 1974, I found the described corner which was evidenced by AREA RESURVEY

and I further certify that to perpetuate the location of said corner, I did, at the exact location thereof, place a permanent marker consisting of CAST IRON MON.

which reference or witness monuments are located in the manner following:

N.A.D.	1983	Co-ordinates
County	Project	Co-ordinates
Northing	148313.4896	
Easting	524047.5782	
State Plane Co-ordinates		
Y	_____	
X	_____	
Date	_____	

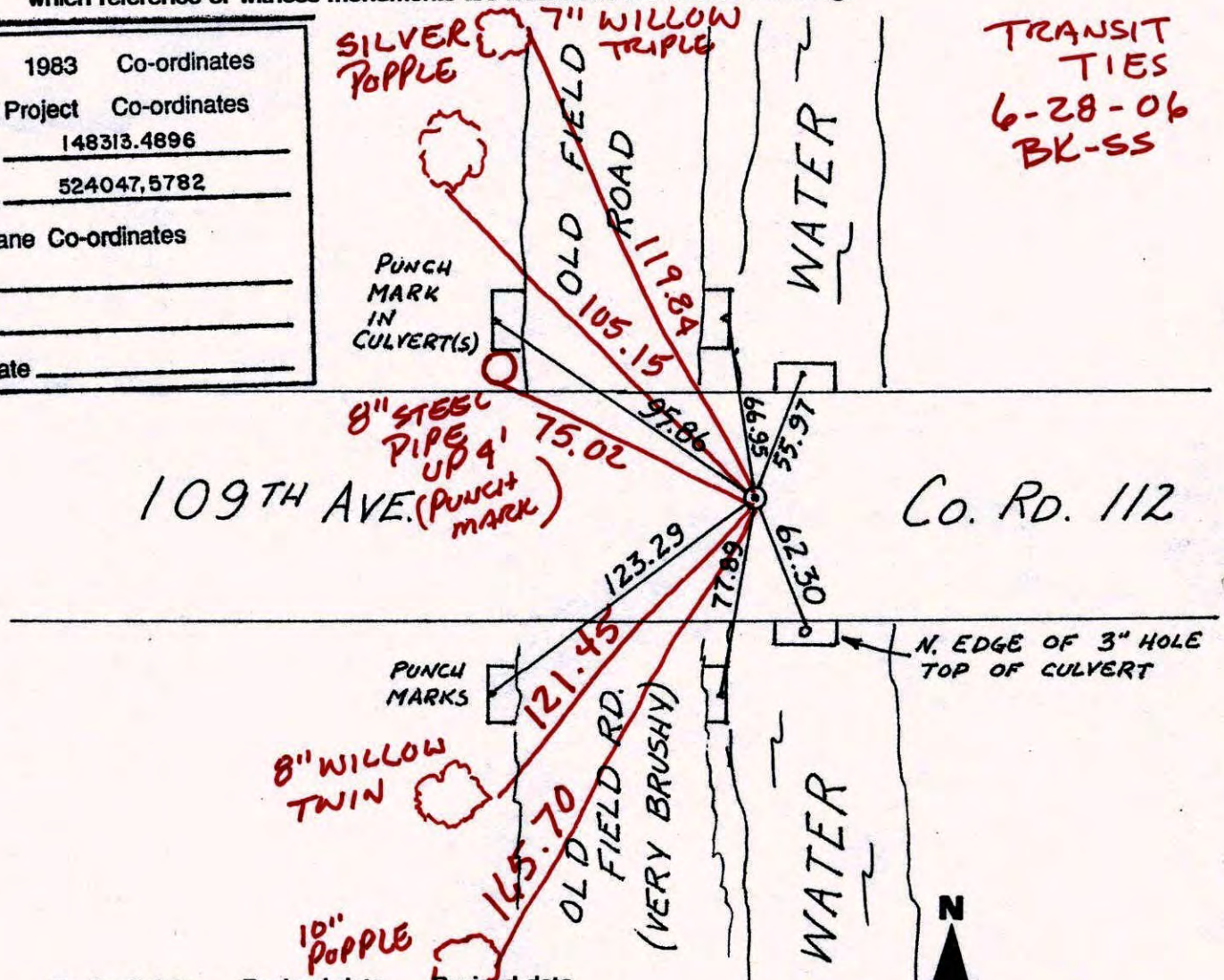

Revised date	Revised date	Revised date
7-10-95		
10-20-98		

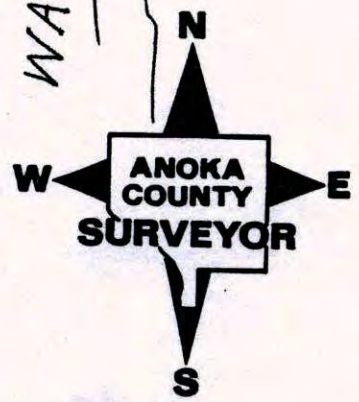

CERTIFICATE OF LOCATION OF GOVERNMENT CORNER

County of Anoka

State of Minnesota

SOUTH QTR Corner of Sec. 14 Township 31 Range 23

I hereby certify that on the 20 day of MARCH, 1974, I found the described corner which was evidenced by AREA RESURVEY

and I further certify that to perpetuate the location of said corner, I did, at the exact location thereof, place a permanent marker consisting of CAST IRON MON.

which reference or witness monuments are located in the manner following:

N.A.D.	1983	Co-ordinates
County	Project	Co-ordinates
Northing	<u>148313.4896</u>	
Easting	<u>524047.5782</u>	
State Plane Co-ordinates		
Y	_____	
X	_____	
Date	_____	

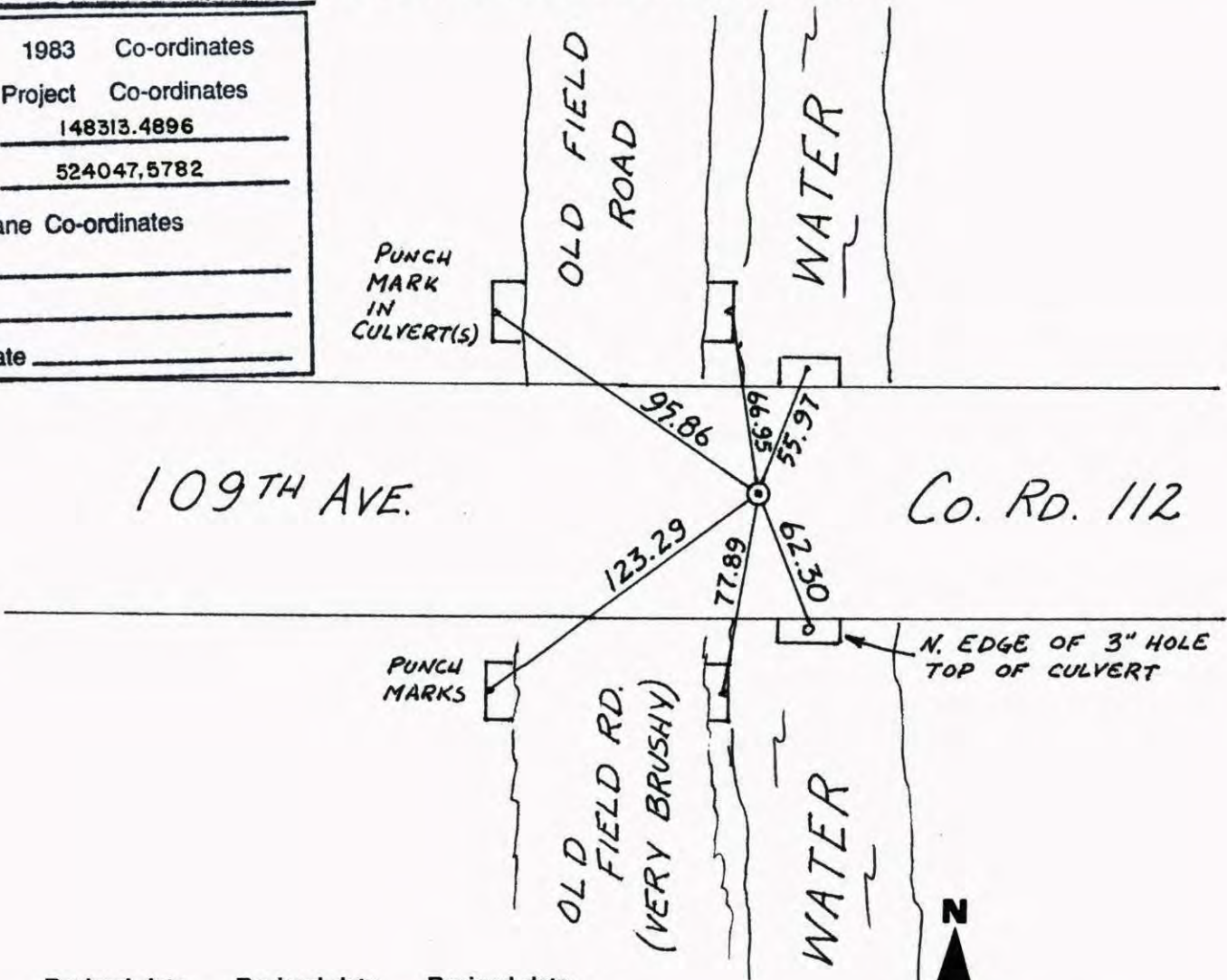

Revised date	Revised date	Revised date
<u>7-10-95</u>		
<u>10-20-98</u>		



SOUTH QTR. SEC. 14 T31 R23

RETIRED CAST IRON MON.

NO. 446

NATIONAL SURVEY

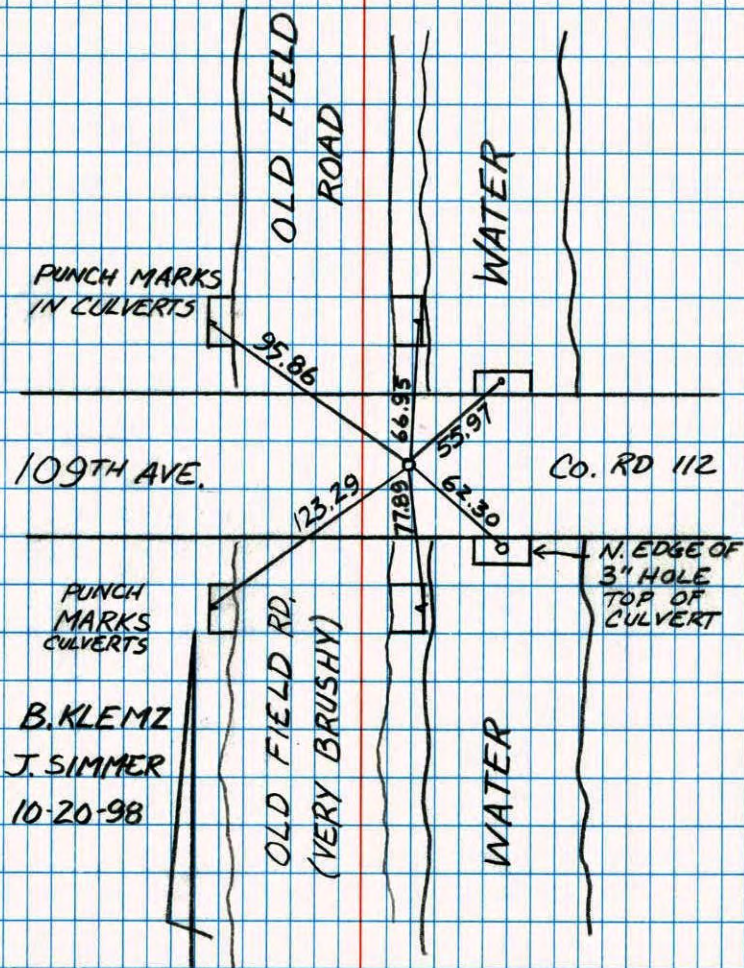

South 1/4 corner sec. 14 T31 R23

Retired cast iron

NO. 448

NATIONAL SURVEY

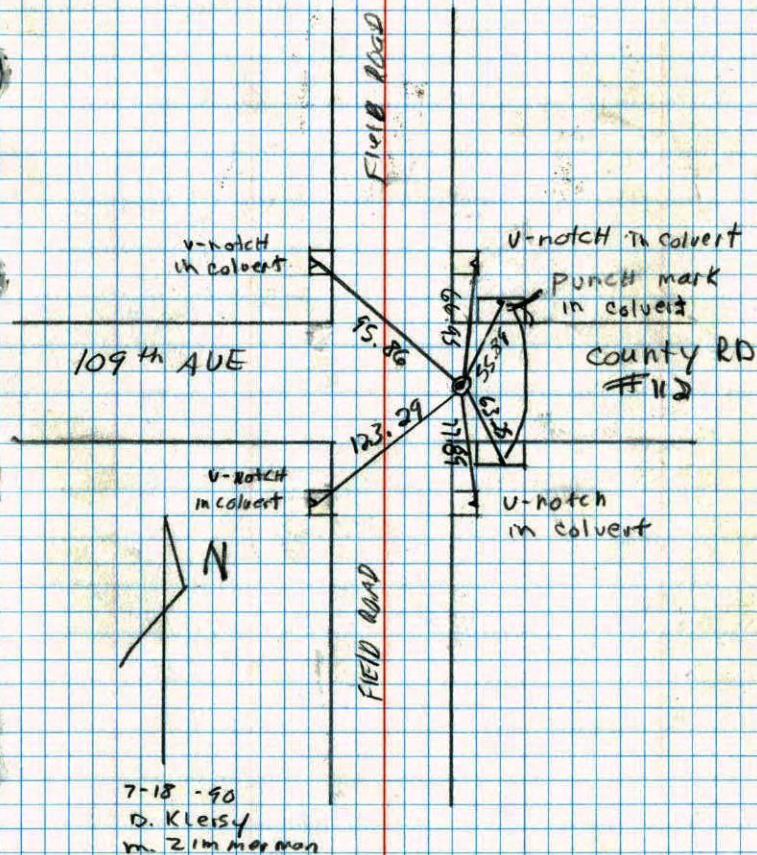

5/4 CORNER SECTION 14 T31 R23

RESET CAST IRON MON. AFTER CONSTRUCTION
PKs 200' NORTH AND EAST.

SOD

FIELDS

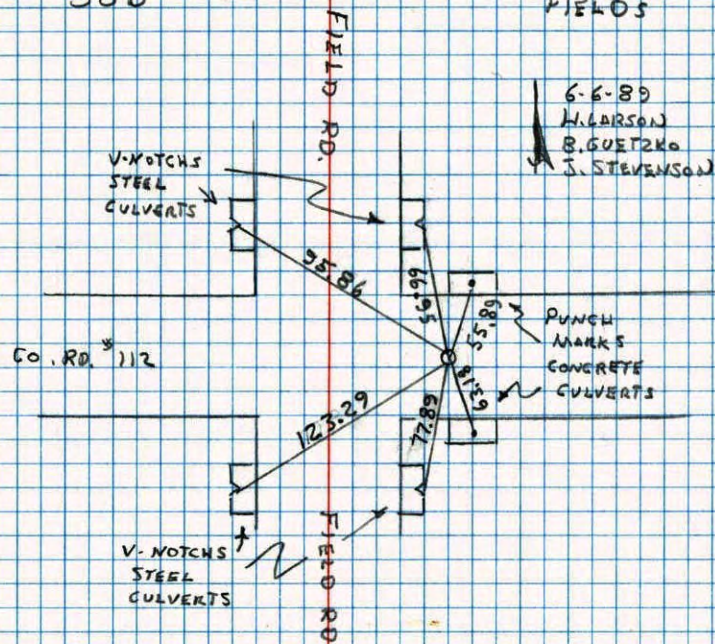

6-6-89
H. LARSON
B. GUETZKO
J. STEVENSON

Co. RD. # 112

V-NOTCHS
STEEL
CULVERTS

WOODY

SWAMP

NO. 448

TELEPHONE

CONSTRUCTION TIED

5/4 CORNER SECTION 14 T31 R23

FOUND 2" IRON PIPE FLUSH BRW SAYS

CORNER OK, TIES GONE. RETIED

STEEL POSTS WITH SIGNS BY 1/2" IRON PIPES

*3 25°
2-5-86
H. LARSON
B. GUETZKO
H. GRAMS

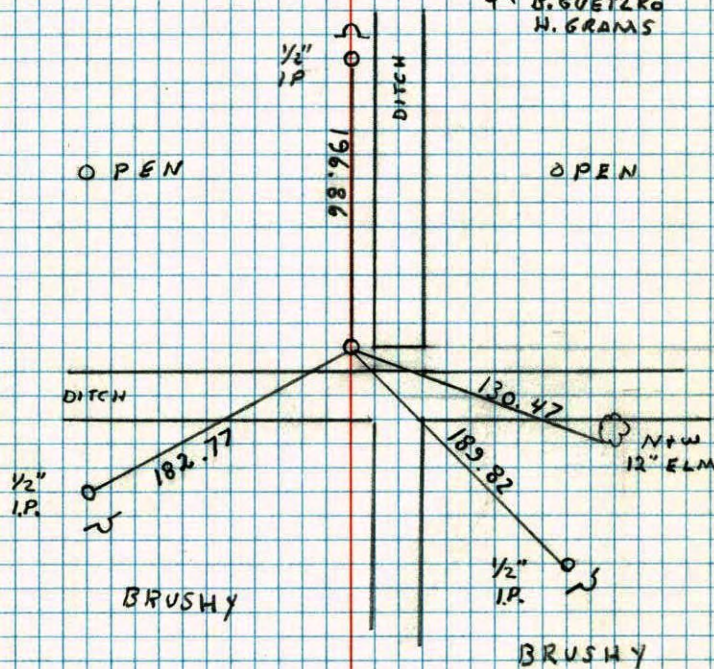

OPEN

OPEN

DITCH

1/2" I.P.

BRUSHY

1/2" I.P.

BRUSHY

12" ELM

NO. 448

TELEPHONE

S 1/4 Cor. Sec. 14, T31 R23

Set 2" red & white iron pipe from area resurvey.

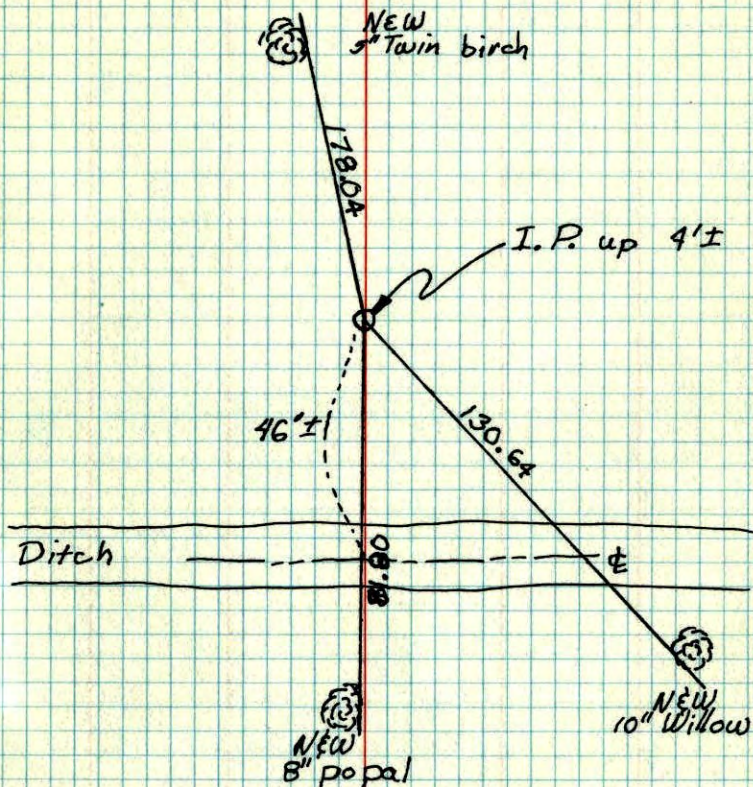
March 20, 1974
H. Larson
J. Boettcher
D. FarmerROLAND W. ANDERSON
COUNTY SURVEYOR
ANOKA COUNTY, MINNESOTATEMPERATURE CORRECTED
AND HORIZONTALLY
TAPED MEASUREMENTS

S 1/4 Cor. Sec. 14 T31 R23

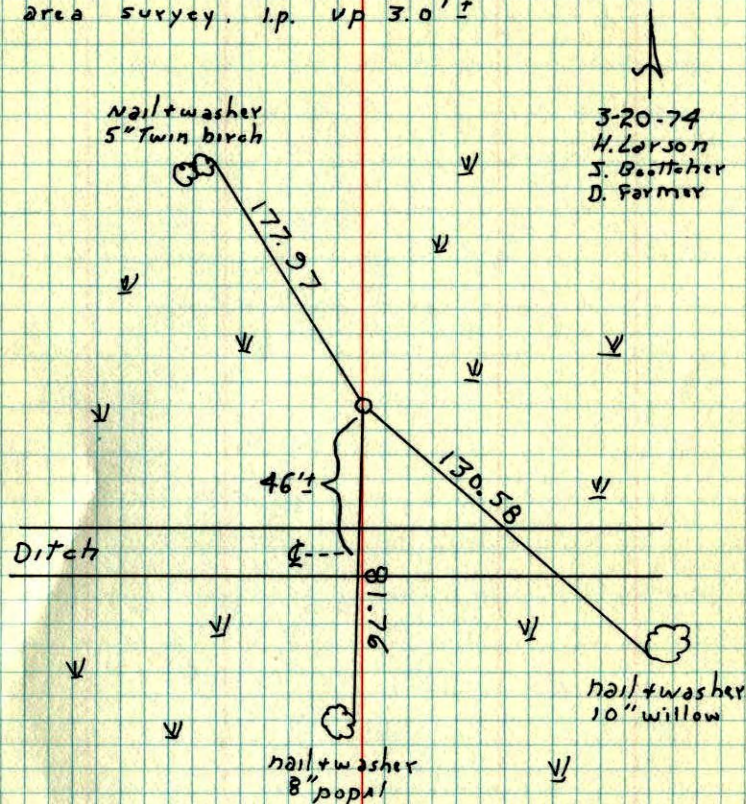
Set 2" red and white iron pipe From
area survey. I.P. VP 3.0'±3-20-74
H. Larson
J. Boettcher
D. FarmerROLAND W. ANDERSON
COUNTY SURVEYOR
ANOKA COUNTY, MINNESOTATEMPERATURE CORRECTED
AND HORIZONTALLY
TAPED MEASUREMENTS

S 1/4 Cor Sec. 14 T31 R23

Set 2" red & white iron pipe

From area resurvey.

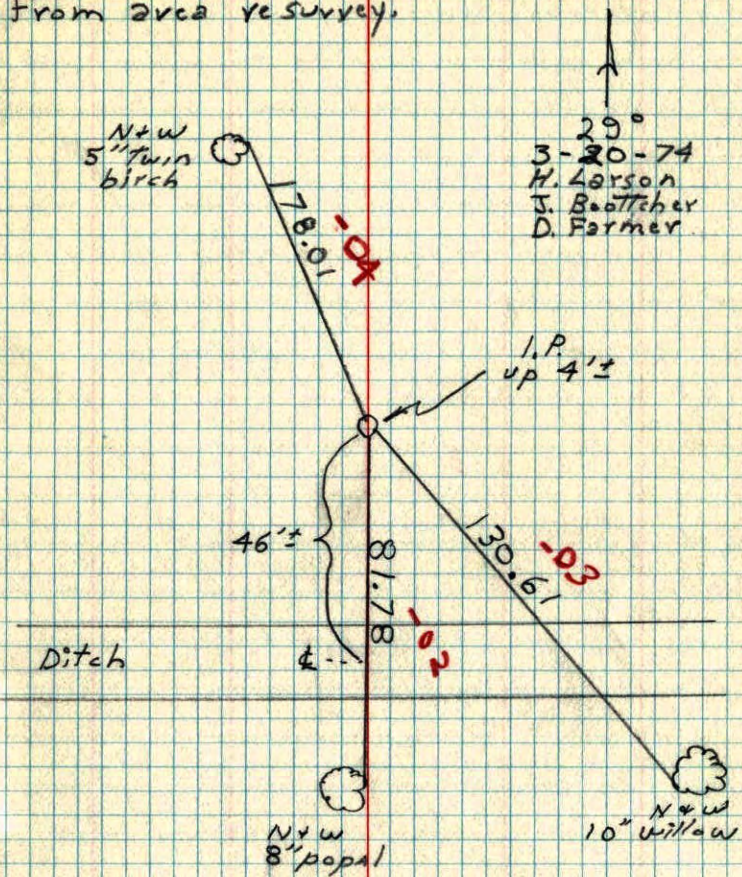

So. 1/4 Cor. Sec. 14, T31, R23

Set 1" X 10' Red & white Iron Pipe

From Resurvey

