

CERTIFICATE OF LOCATION OF GOVERNMENT CORNER

County of Anoka State of Minnesota

North 1/4 Corner of Sec. 3 Township 31 Range 23

On the 23rd day of March, 1971, the described corner was evidenced by a 1" iron pipe

and to perpetuate the location of said corner, at the exact location thereof, a permanent marker was placed consisting of a red and white iron pipe with a sign attached FACING NORTH

TELSPAR
HSE. #29132
134TH AVE.

AND on the ___ day of _____, _____, said permanent marker was _____

Updated reference ties are as shown below.

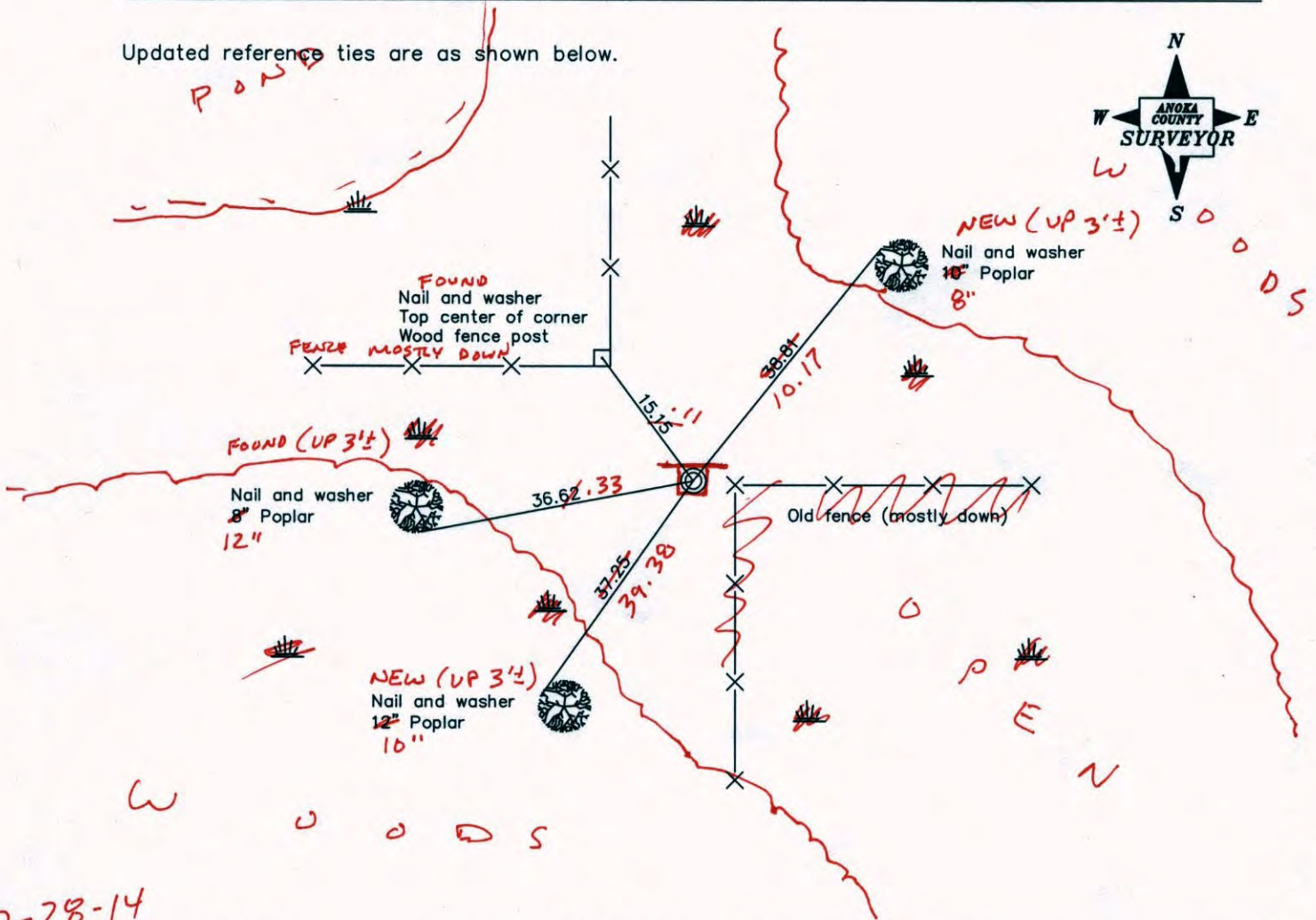

7-28-14
BK-SS
TAPED

| Revised date |
|--------------|
| 7/13/83 |
| 2/05/93 |
| 2/07/96 |
| |
| |

| N.A.D. 1983 Coordinates (1996 Adjustment) | |
|--|-------------|
| County Project Coordinates | |
| Northing | 164244.8816 |
| Easting | 518816.7848 |
| Date | 2/03/00 |

I hereby certify that this United States public land survey monument record is correct and complete to the best of my knowledge and belief.

_____ Date _____

_____, Anoka County Surveyor

Minnesota License Number _____

CERTIFICATE OF LOCATION OF GOVERNMENT CORNER

County of Anoka

State of Minnesota

North 1/4 Corner of Sec. 3 Township 31 Range 23

On the 23rd day of March, 1971, the described corner was evidenced by a 1" iron pipe

and to perpetuate the location of said corner, at the exact location thereof, a permanent marker was placed consisting of a red and white iron pipe with a sign attached

AND on the ___ day of _____, _____, said permanent marker was _____

Updated reference ties are as shown below.

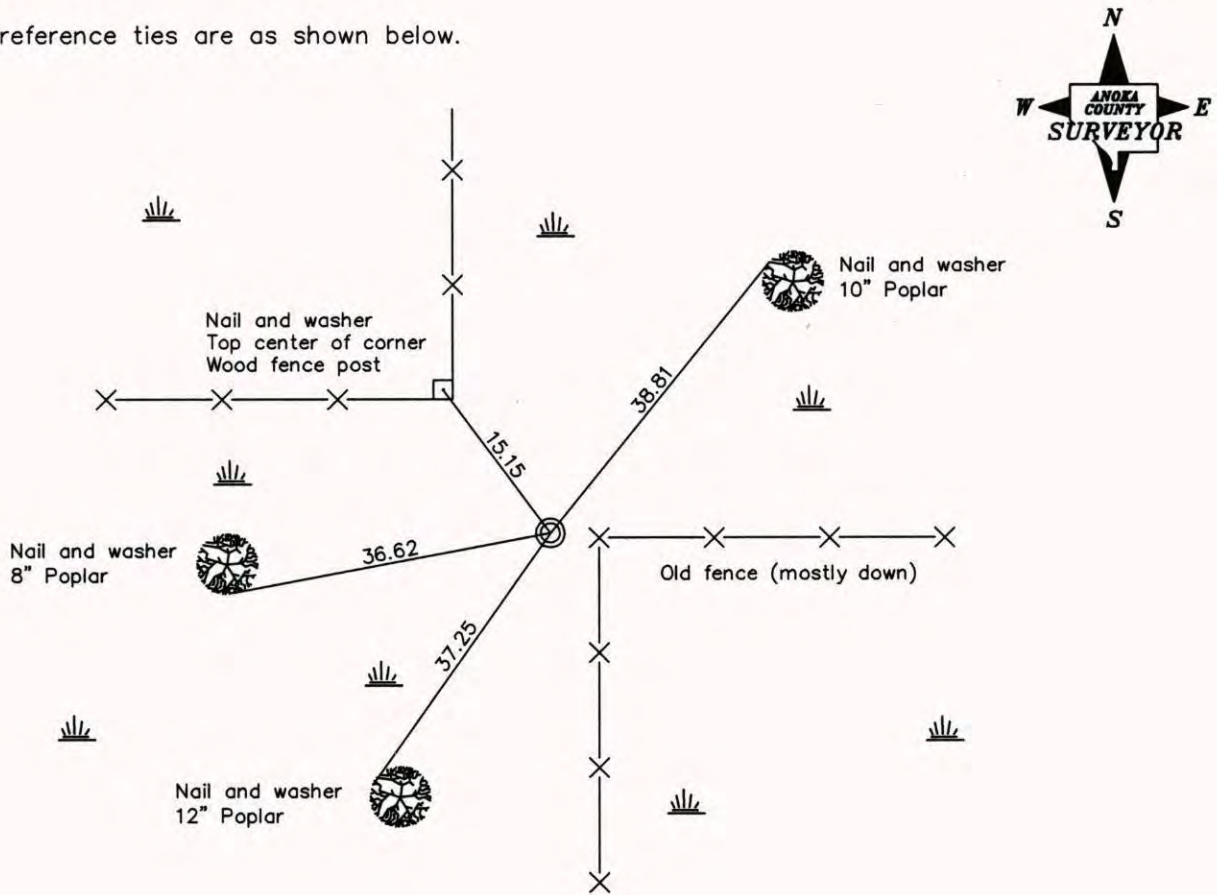

| Revised date |
|--------------|
| 7/13/83 |
| 2/05/93 |
| 2/07/96 |
| |
| |

| N.A.D. 1983 Coordinates (1996 Adjustment) | |
|--|--------------------|
| County Project Coordinates | |
| Northing | <u>164244.8816</u> |
| Easting | <u>518816.7848</u> |
| Date | <u>2/03/00</u> |

I hereby certify that this United States public land survey monument record is correct and complete to the best of my knowledge and belief.

_____, Date _____

_____, Anoka County Surveyor

Minnesota License Number _____

CERTIFICATE OF LOCATION OF GOVERNMENT CORNER

County of Anoka State of Minnesota

NORTH 1/4 Corner of Sec. 3 Township 31 Range 23

I hereby certify that on the 23rd day of MARCH, 19 71, I found the described corner which was evidenced by 1" IRON PIPE

and I further certify that to perpetuate the location of said corner, I did, at the exact location thereof, place a permanent marker consisting of RED AND WHITE IRON PIPE WITH SIGN

which reference or witness monuments are located in the manner following:

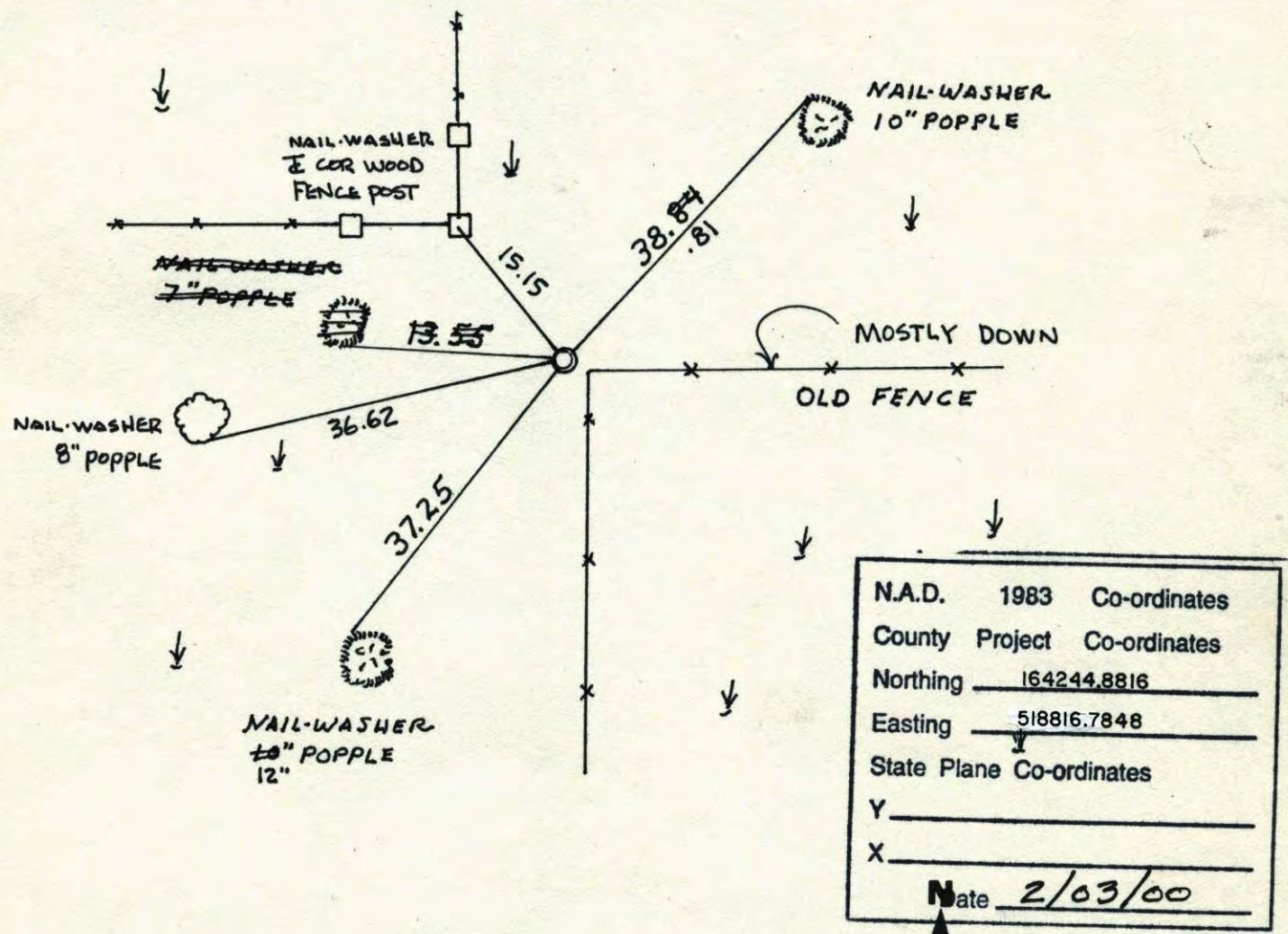

| Revised date | Revised date | Revised date |
|--------------|--------------|--------------|
| 3-23-83 | | |
| 1-12-78 | | |
| 7-13-83 | | |
| 2-5-93 | | |
| 2-7-96 | | |
| | | |
| | | |

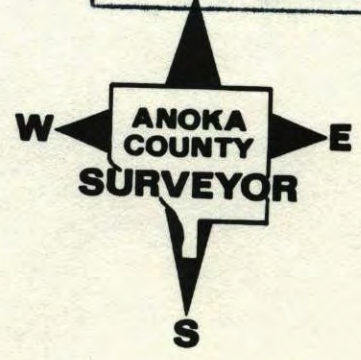

NORTH 1/4 SECTION 3 T31 R23

REPLACED 1" IRON PIPE WITH RED
AND WHITE IRON PIPE WITH SIGN

2-7-96
W. LARSON
B. KLEMEZ

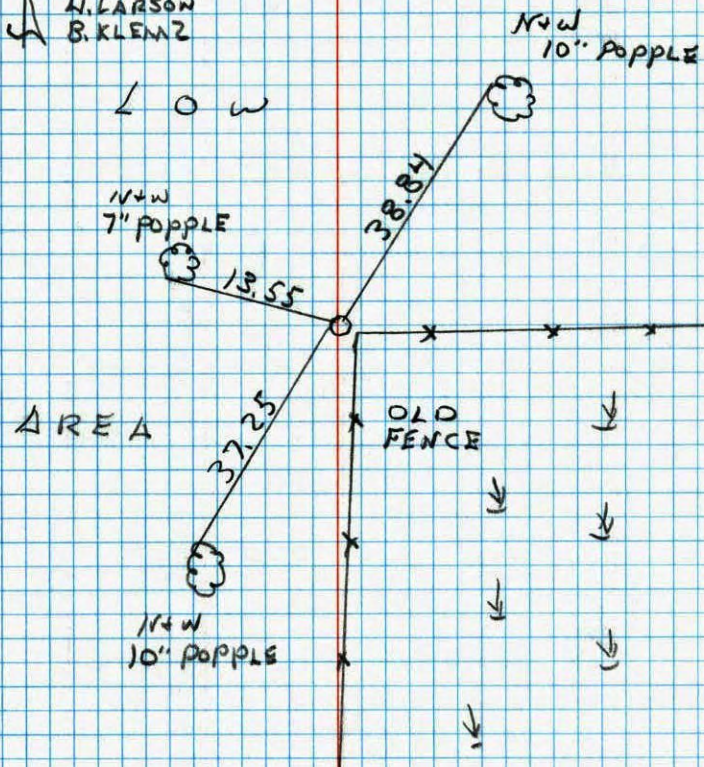

NORTH 1/4 Corner of sec. 3

T 30 R 23

(RAMSEY county)

Retired RAMSEY county east line

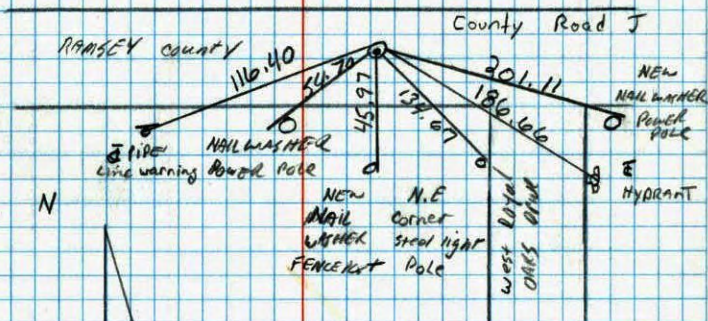

7-25-90
O. Kleesj
M. Zimmerman

6
2A
2A

N¹/₄ Cor. Sec. 3-T31-R23

found and tied 1" iron pipe

iron pipe is 0.3'± west cor. fence post

Tie check

1-12-78

H. Larson

B. Swetko

J. Boettcher

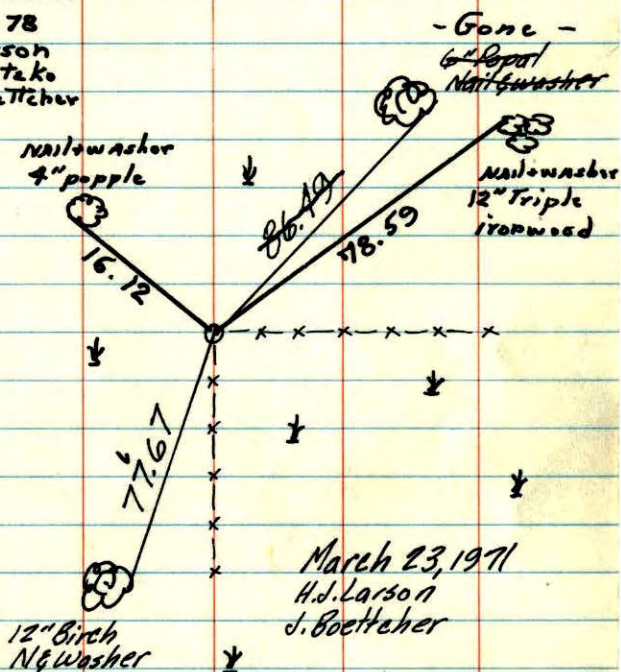

TEMPERATURE CORRECTED
AND HORIZONTALLY
TAPED MEASUREMENTS

ROLAND W. ANDERSON
COUNTY SURVEYOR
ANOKA COUNTY, MINNESOTA

N¹/₄ Cor. Sec. 3 T31 R23

Found and Tied 1" Iron pipe

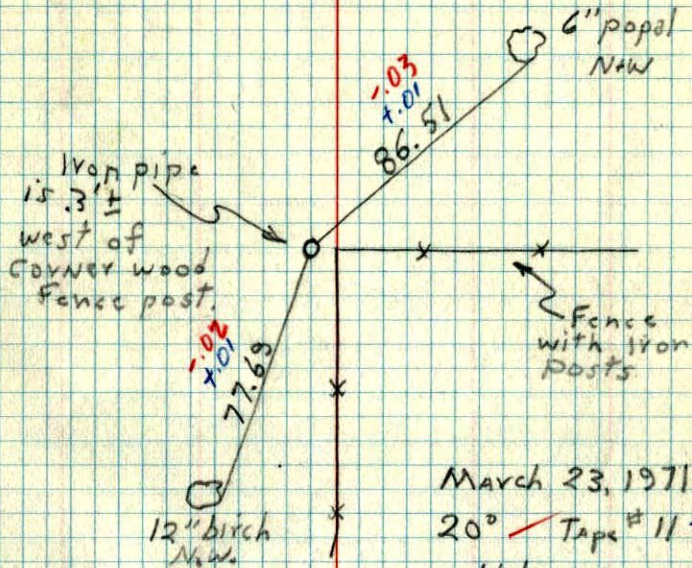

March 23, 1971

20° Tape # 11

H. Larson

J. Boettcher