

CERTIFICATE OF LOCATION OF GOVERNMENT CORNER

County of Anoka

State of Minnesota

Southeast Corner of Sec. 15 Township 31 Range 23

On the 18th day of November, 1964, the described corner was evidenced by area resurvey

and to perpetuate the location of said corner, at the exact location thereof, a permanent marker was placed consisting of a cast iron monument

AND on the 28th day of June, 2006, said permanent marker was found and the ties were updated

Updated reference ties are as shown below.

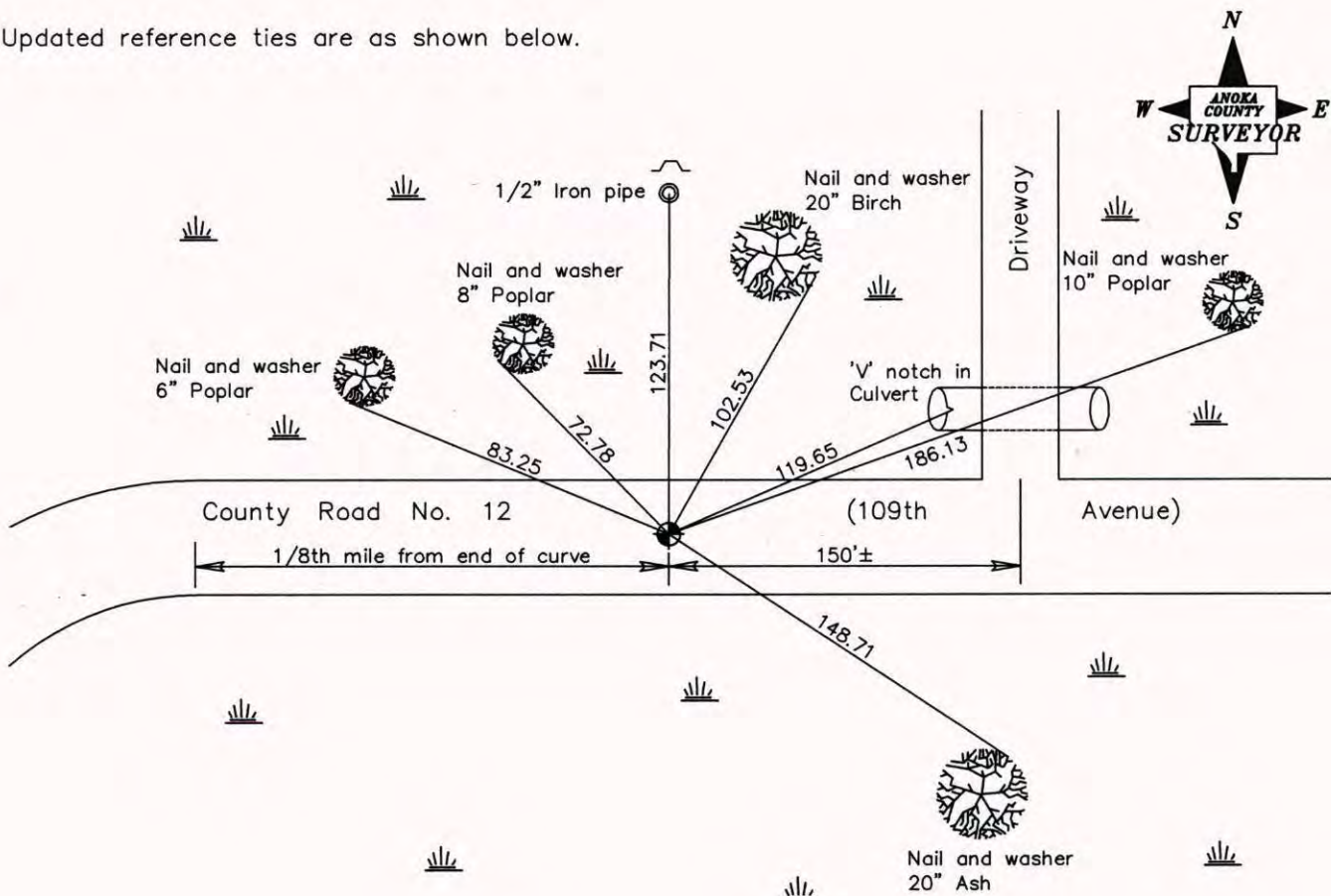

Revised date

7/19/90
11/20/98
6/28/06

N.A.D. 1983 Coordinates
(1996 Adjustment)

County Project Coordinates	
Northing	<u>148335.1861</u>
Easting	<u>521380.5637</u>
Date	<u>10/20/98</u>

I hereby certify that this United States public land survey monument record is correct and complete to the best of my knowledge and belief.

Larry D. Hoium Date 6/28/06
 _____, Anoka County Surveyor
 Minnesota License Number 18165

CERTIFICATE OF LOCATION OF GOVERNMENT CORNER

County of Anoka

State of Minnesota

SOUTHEAST Corner of Sec. 15 Township 31 Range 23

I hereby certify that on the 18 day of NOV., 1964, I found the described corner which was evidenced by AREA RESURVEY

and I further certify that to perpetuate the location of said corner, I did, at the exact location thereof, place a permanent marker consisting of CAST IRON MONUMENT

which reference or witness monuments are located in the manner following:

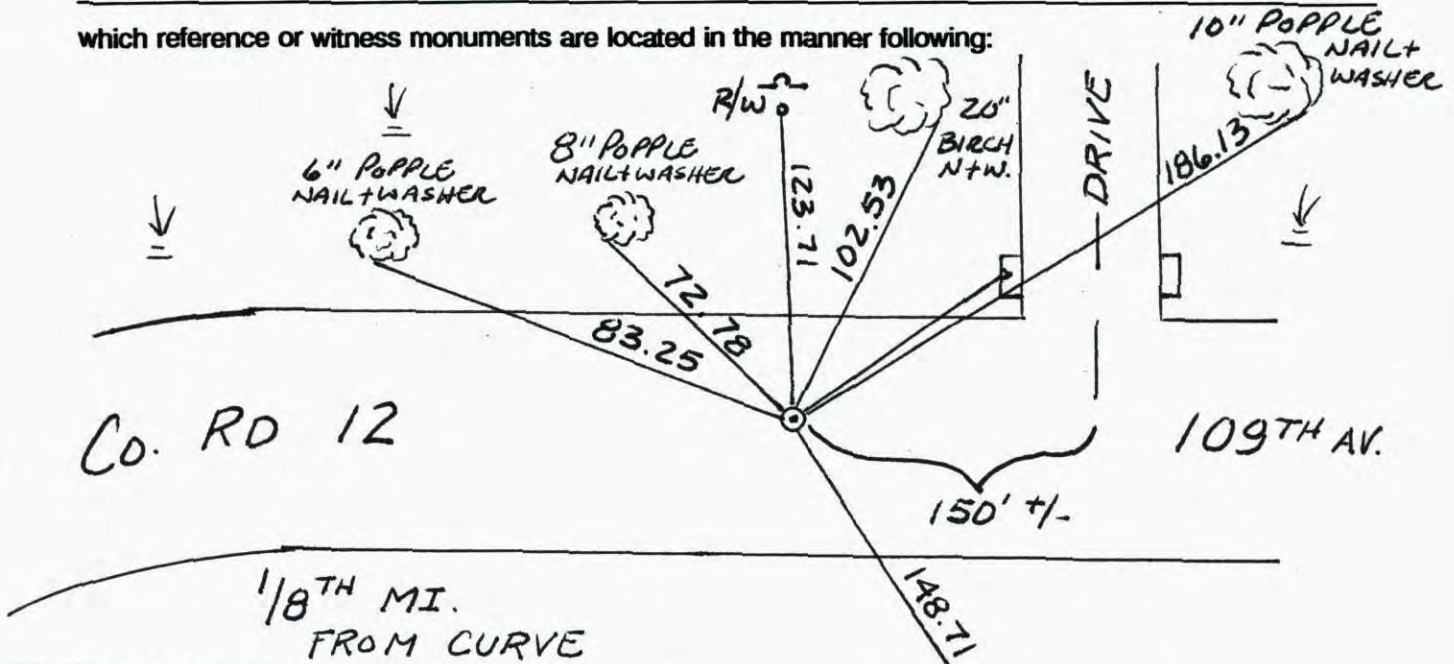

N.A.D.	1983	Co-ordinates
County	Project	Co-ordinates
Northing	<u>148335.1861</u>	
Easting	<u>521380.5637</u>	
State Plane Co-ordinates		
Y	<u> </u>	
X	<u> </u>	
Date	<u>10/20/98</u>	

Revised date	Revised date	Revised date
<u>11-30-87</u>		
<u>6-6-89</u>		
<u>7-19-90</u>		
<u>11-20-98</u>		
<u>6-28-06</u>		

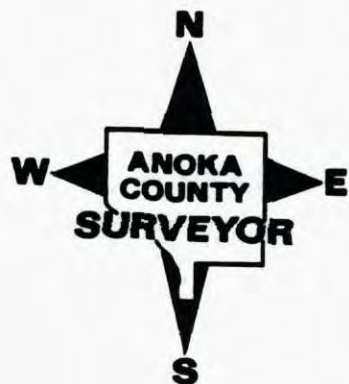

CERTIFICATE OF LOCATION OF GOVERNMENT CORNER

County of Anoka

State of Minnesota

SOUTHEAST Corner of Sec. 15 Township 31 Range 23

I hereby certify that on the 18 day of NOV., 1964, I found the described corner which was evidenced by AREA RESURVEY

and I further certify that to perpetuate the location of said corner, I did, at the exact location thereof, place a permanent marker consisting of CAST IRON MONUMENT

which reference or witness monuments are located in the manner following:

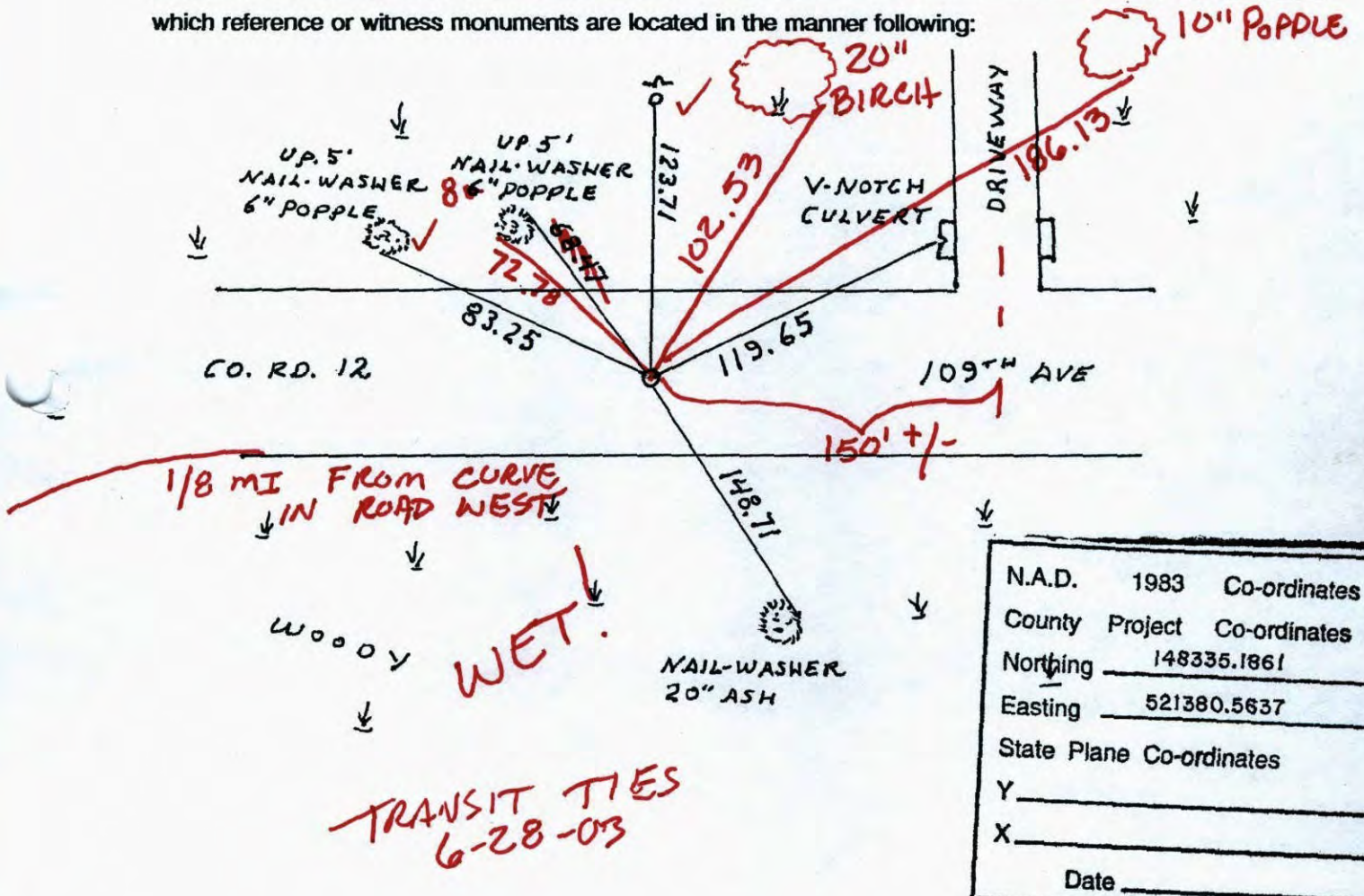

N.A.D.	1983	Co-ordinates
County	Project	Co-ordinates
Northing		<u>148335.1861</u>
Easting		<u>521380.5637</u>
State Plane Co-ordinates		
Y		_____
X		_____
Date _____		

Revised date	Revised date	Revised date
<u>11-30-87</u>		
<u>6-6-89</u>		
<u>7-19-90</u>		
<u>10-20-98</u>		

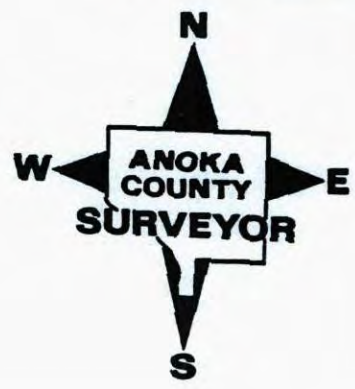

CERTIFICATE OF LOCATION OF GOVERNMENT CORNER

County of Anoka

State of Minnesota

SOUTHEAST Corner of Sec. 15 Township 31 Range 23

I hereby certify that on the 18 day of NOV., 1964, I found the described corner which was evidenced by AREA RESURVEY

and I further certify that to perpetuate the location of said corner, I did, at the exact location thereof, place a permanent marker consisting of CAST IRON MONUMENT

which reference or witness monuments are located in the manner following:

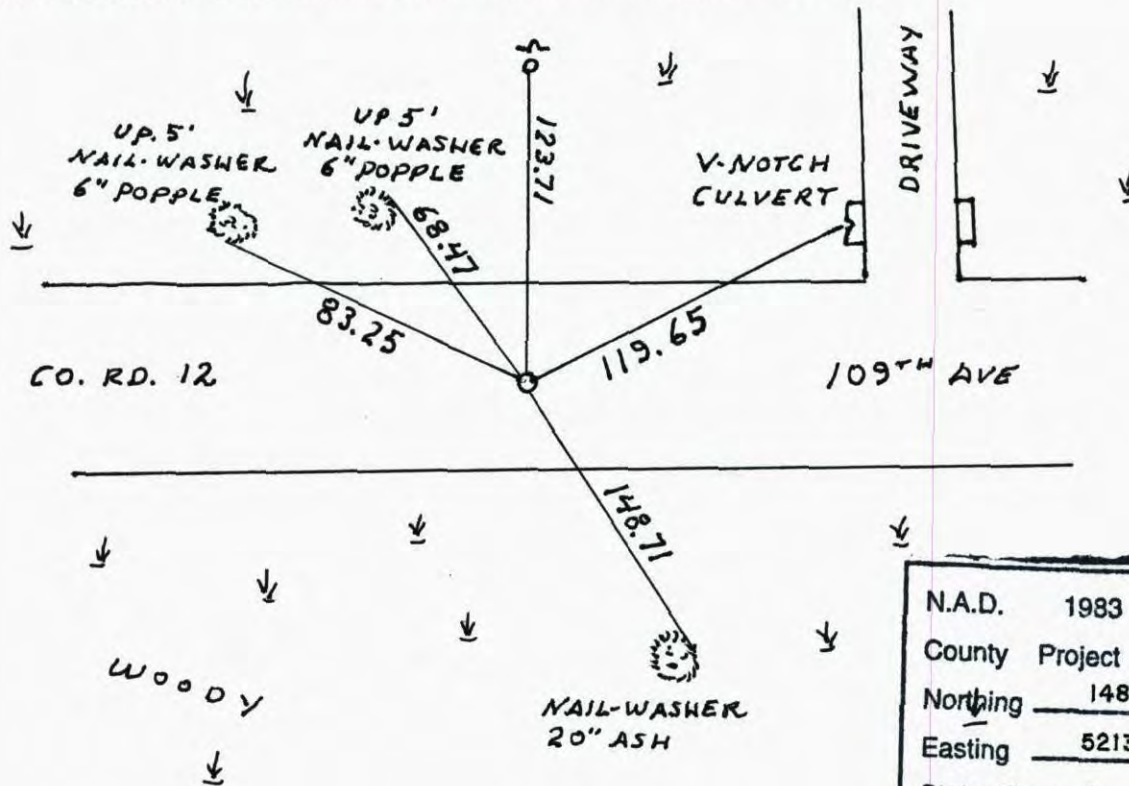

N.A.D.	1983	Co-ordinates
County	Project	Co-ordinates
Northing		<u>148335.1861</u>
Easting		<u>521380.5637</u>
State Plane Co-ordinates		
Y		_____
X		_____
Date _____		

Revised date	Revised date	Revised date
<u>11-30-87</u>		
<u>6-6-89</u>		
<u>7-19-90</u>		
<u>10-20-98</u>		

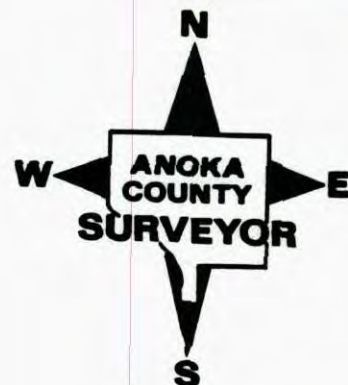

SE COR. SEC 15 T31 R23

RETIED C.I. MON

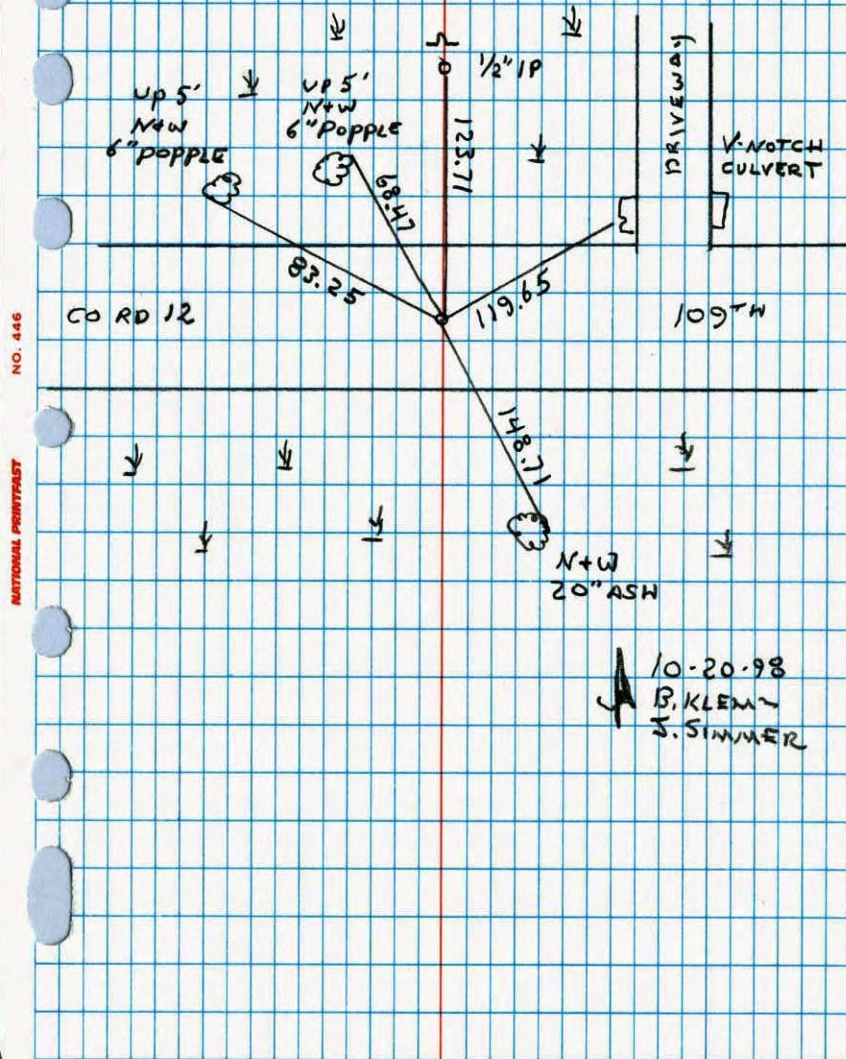

South East corner sec 15 T31 R23

Retied cast iron monument

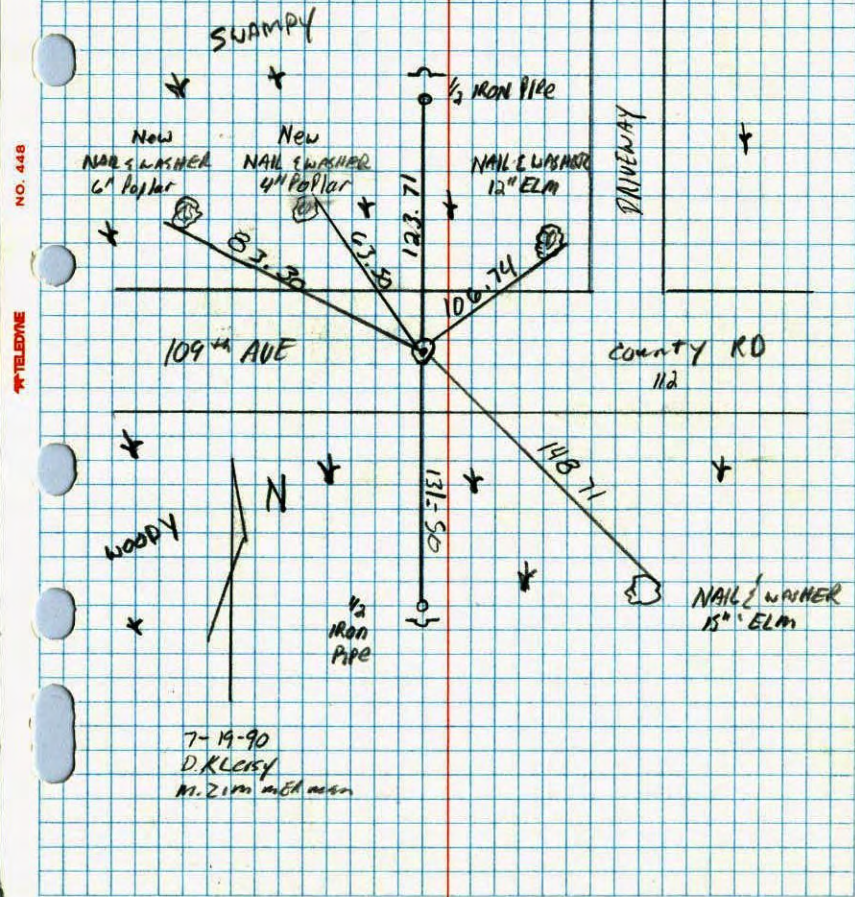

SE CORNER SECTION 15 T31 R23

RESET CAST IRON MON. AFTER CONSTRUCTION
PKS 2.00' NORTH AND EAST

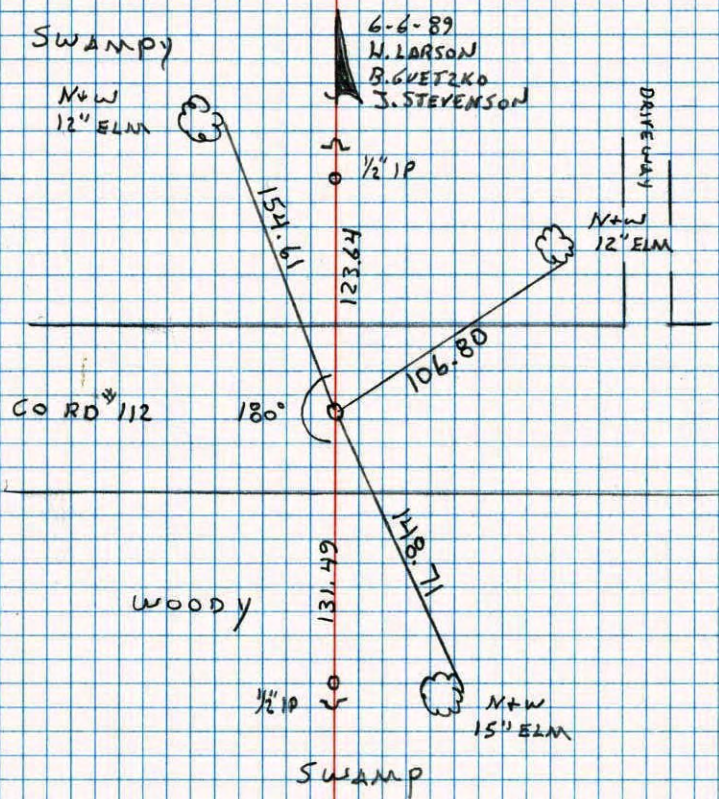

S.E. CORNER SECTION 15 T31 R23

SET 1/2" IRON PIPES NORTH AND
SOUTH OF RED AND WHITE IRON PIPE
PUT SIGN AND POSTS BY IRONS.

~~OTHER STILL IN PLACE~~ TIES GONE. RETIED
1/2" IP. IS CORNER
H. LARSON

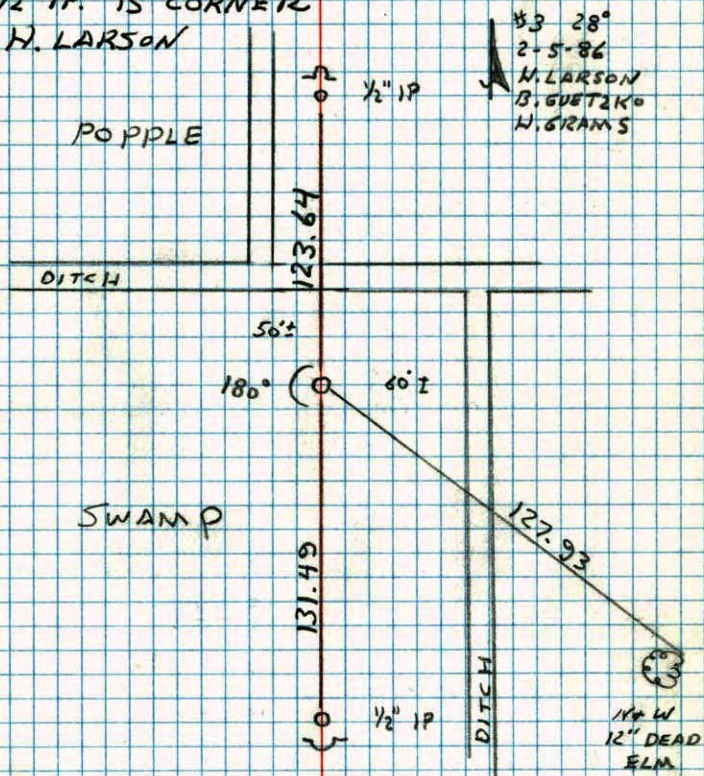

SE Cor. Sec. 15, T31, R23

Set 1" X 12' Red and White Iron pipe From Resurvey.

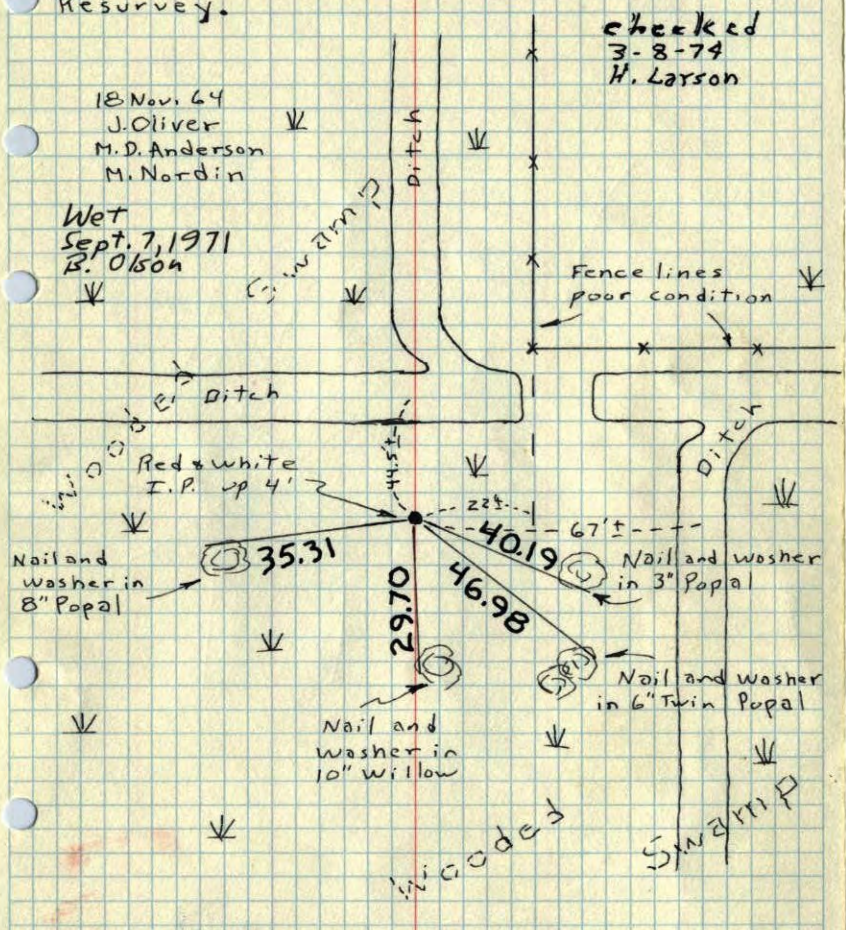

Wet 8/12/68

ROLAND W. ANDERSON COUNTY SURVEYOR ANOKA COUNTY, MINNESOTA

TEMPERATURE CORRECTED AND HORIZONTALLY TAPED MEASUREMENTS

S 1/4 Cor. Sec. 15, T31, R23

Set Cast Iron Monument From Resurvey.

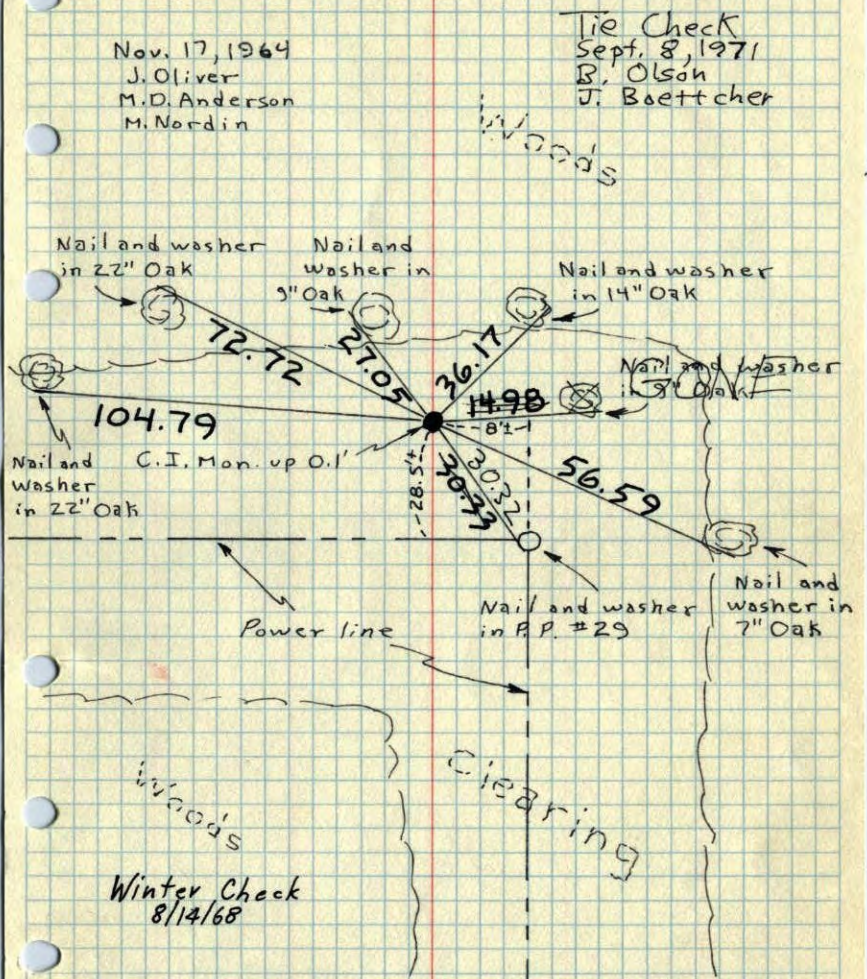

Winter Check 8/14/68

ROLAND W. ANDERSON COUNTY SURVEYOR ANOKA COUNTY, MINNESOTA

TEMPERATURE CORRECTED AND HORIZONTALLY TAPED MEASUREMENTS

SE Cor. Sec. 15, T31, R23

Set 12'x11" Red & white I.P. from Resurvey.

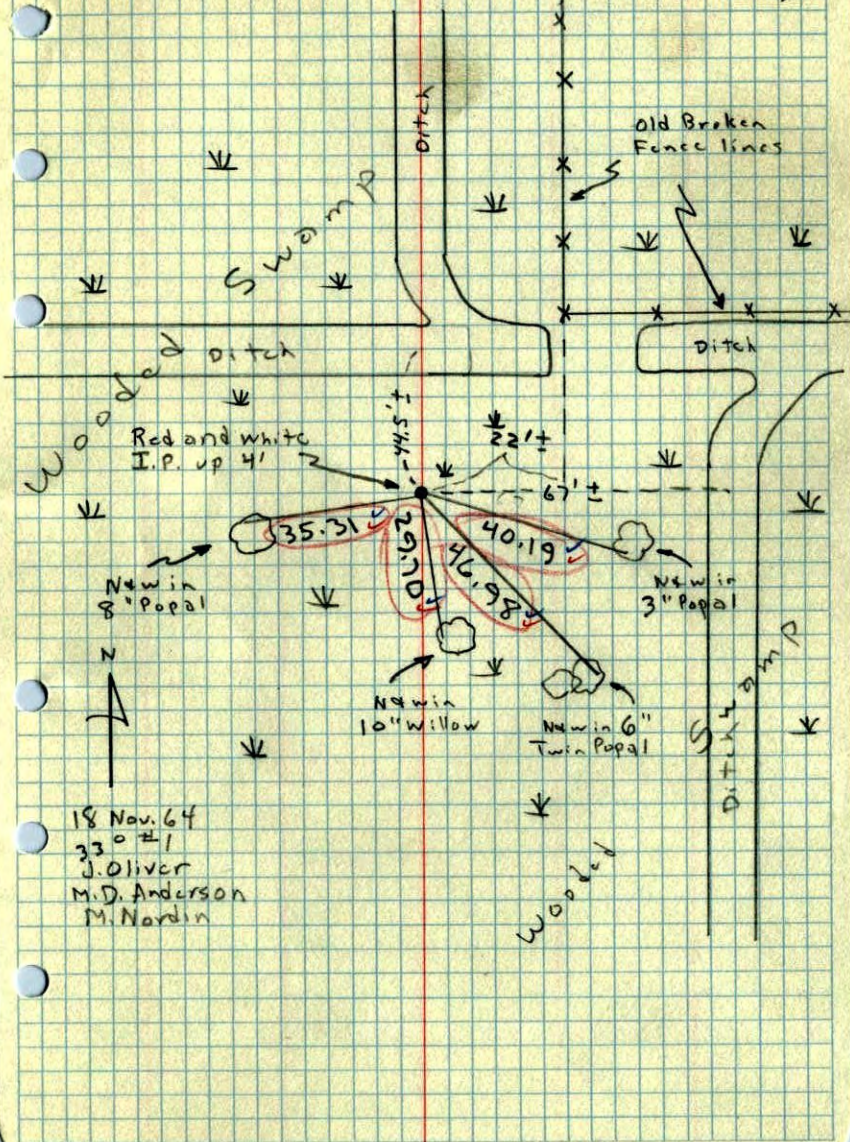

18 Nov. 64

330 ± 1

J. Oliver

M.D. Anderson

M. Nordin