

CERTIFICATE OF LOCATION OF GOVERNMENT CORNER

County of Anoka State of Minnesota

South 1/4 Corner of Sec. 15 Township 31 Range 23

On the 17th day of November, 1964, the described corner was evidenced by area resurvey

and to perpetuate the location of said corner, at the exact location thereof, a permanent marker was placed consisting of a cast iron monument with a sign and post on the north side

AND on the ___ day of _____, _____, said permanent marker was _____

Updated reference ties are as shown below.

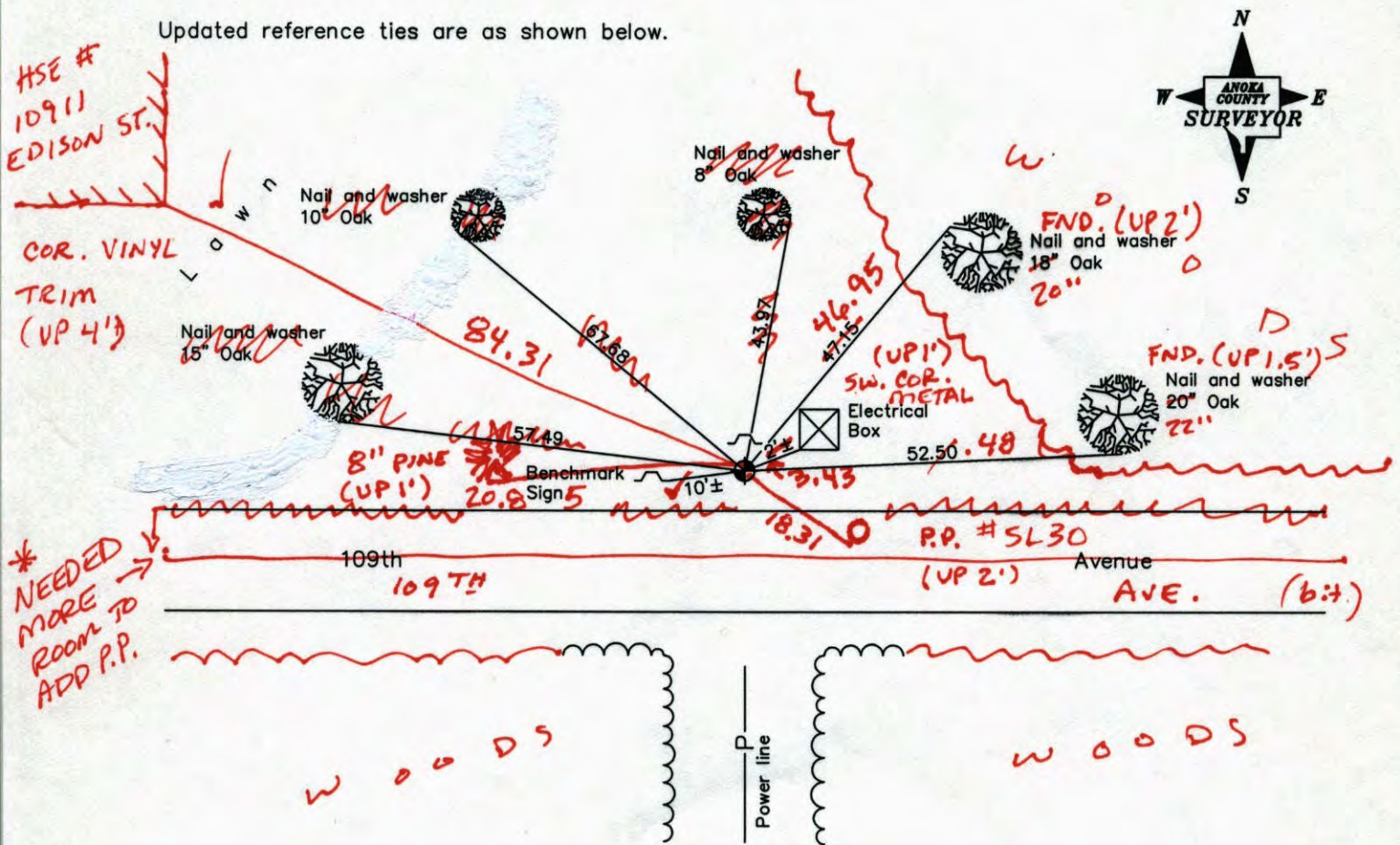

6-10-14
BK-55
WILD
T2000

Revised date
6/06/89
7/10/95
10/20/98

N.A.D. 1983 Coordinates (1996 Adjustment)	
County Project Coordinates	
Northing	<u>148371.1744</u>
Easting	<u>518723.2152</u>
Date	<u>10/20/98</u>

I hereby certify that this United States public land survey monument record is correct and complete to the best of my knowledge and belief.

_____ Date _____

_____, Anoka County Surveyor

Minnesota License Number _____

CERTIFICATE OF LOCATION OF GOVERNMENT CORNER

County of Anoka

State of Minnesota

SOUTH Corner of Sec. 15 Township 31 Range 23

I hereby certify that on the 17 day of NOV., 1964, I found the described corner which was evidenced by AREA RESURVEY

and I further certify that to perpetuate the location of said corner, I did, at the exact location thereof, place a permanent marker consisting of CAST IRON MONT.; SIGN AND POST ON NORTH SIDE

which reference or witness monuments are located in the manner following:

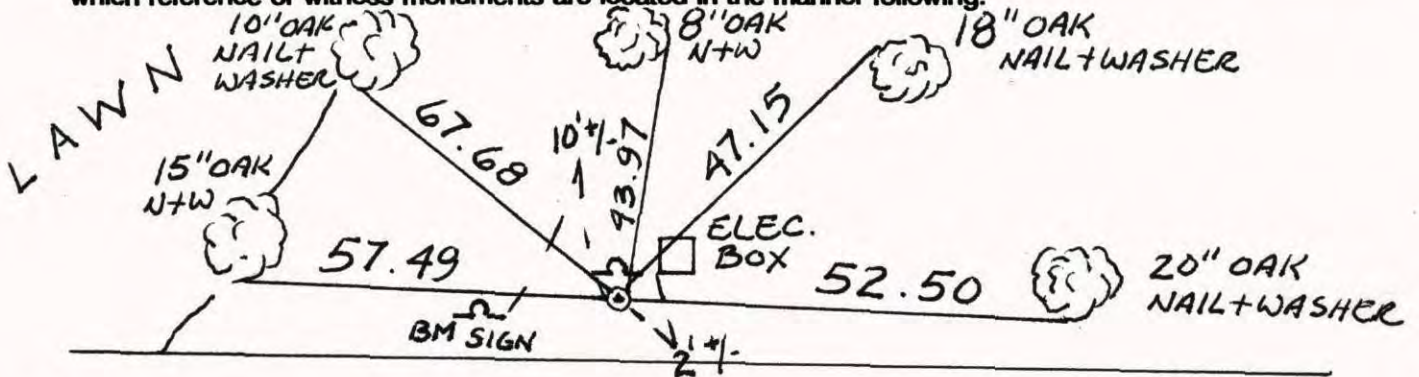

109 TH AVE.

N.A.D.	1983	Co-ordinates
County	Project	Co-ordinates
Northing	<u>148371.1744</u>	
Easting	<u>518723.2152</u>	
State Plane Co-ordinates		
Y	_____	
X	_____	
Date	<u>10/20/98</u>	

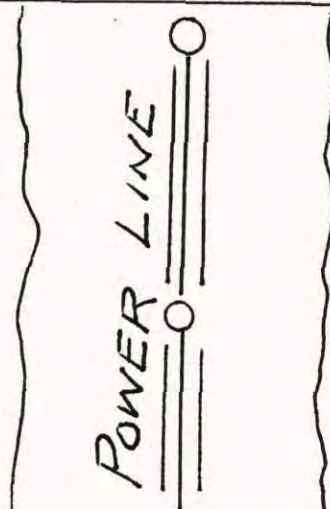

Revised date	Revised date	Revised date

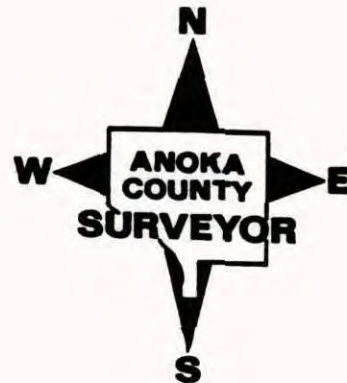

CERTIFICATE OF LOCATION OF GOVERNMENT CORNER

County of Anoka

State of Minnesota

SOUTH Corner of Sec. 15 Township 31 Range 23

I hereby certify that on the 17 day of Nov., 1964, I found the described corner which was evidenced by AREA RESURVEY

and I further certify that to perpetuate the location of said corner, I did, at the exact location thereof, place a permanent marker consisting of CAST IRON MON; SIGN AND POST ON NORTH SIDE

which reference or witness monuments are located in the manner following:

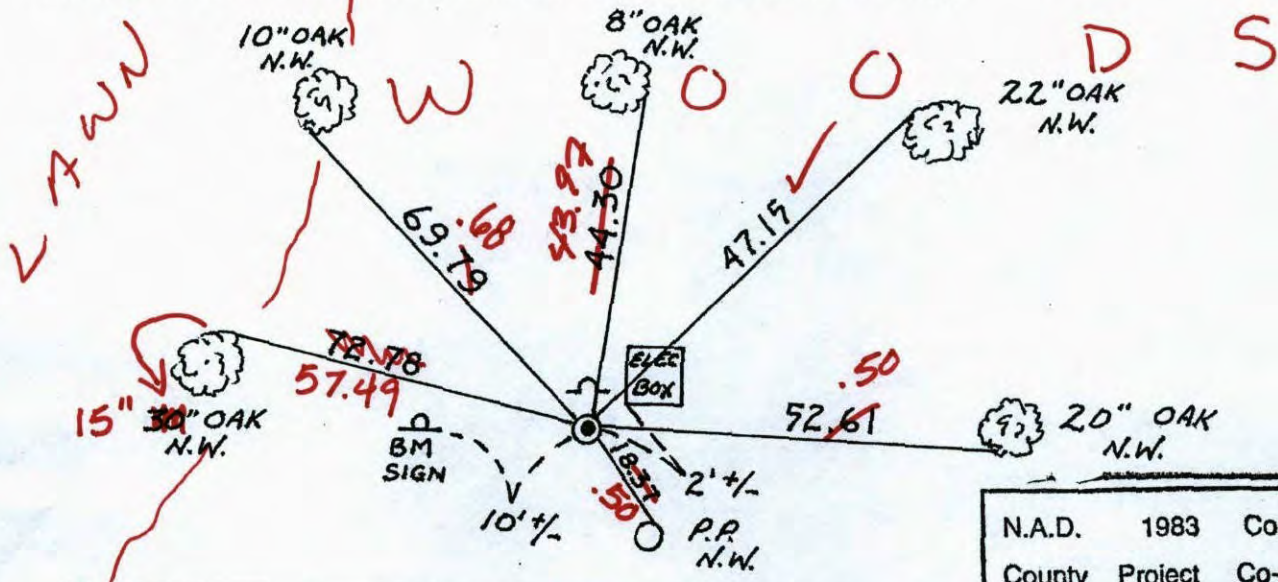

N.A.D.	1983	Co-ordinates
County	Project	Co-ordinates
Northing	148371,1744	
Easting	518723,2162	
State Plane Co-ordinates		
Y	_____	
X	_____	
Date	_____	

Revised date	Revised date	Revised date
7-10-97		
10-20-98		

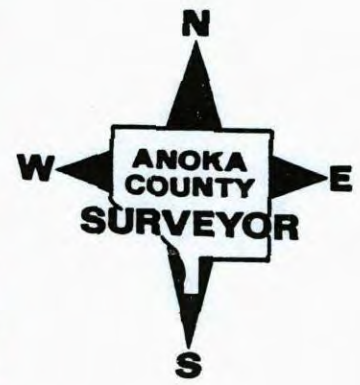

CERTIFICATE OF LOCATION OF GOVERNMENT CORNER

County of Anoka

State of Minnesota

SOUTH Corner of Sec. 15 Township 31 Range 23

I hereby certify that on the 17 day of Nov., 1964, I found the described corner which was evidenced by AREA RESURVEY

and I further certify that to perpetuate the location of said corner, I did, at the exact location thereof, place a permanent marker consisting of CAST IRON MON; SIGN AND POST ON NORTH SIDE

which reference or witness monuments are located in the manner following:

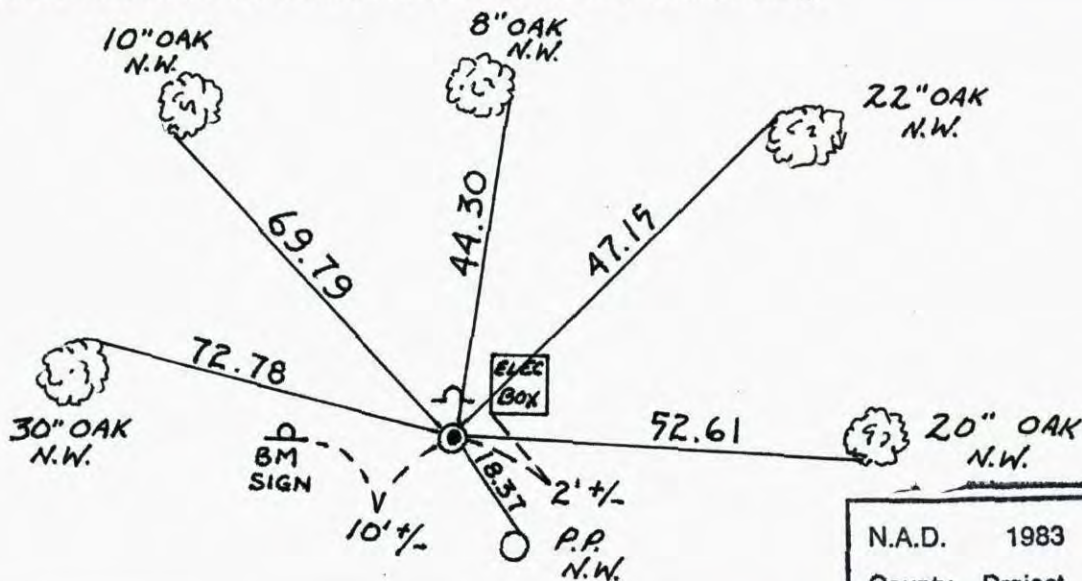

109TH AVE.

N.A.D.	1983	Co-ordinates
County	Project	Co-ordinates
Northing		<u>148371.1744</u>
Easting		<u>518723.2152</u>
State Plane Co-ordinates		
Y		_____
X		_____
Date _____		

Revised date	Revised date	Revised date
<u>7-10-95</u>		
<u>10-20-98</u>		

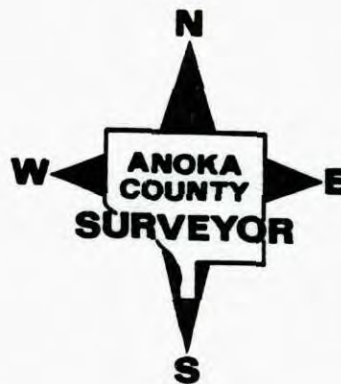

SOUTH COR. SEC. 15 T31 R23

RETIED CAST IRON MON.

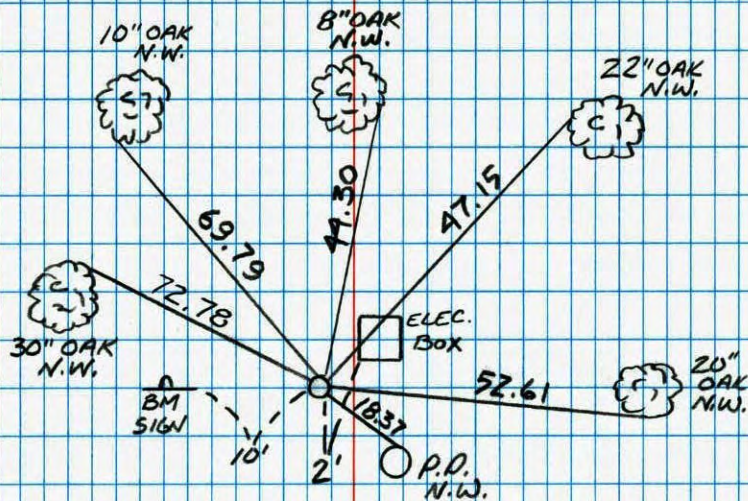
109TH AVE.

B. KLEMZ

J. SIMMER

10-20-98

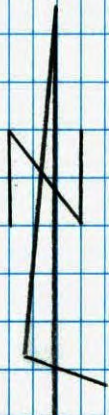

SOUTH 1/4 SEC. 15 T. 31 R. 23

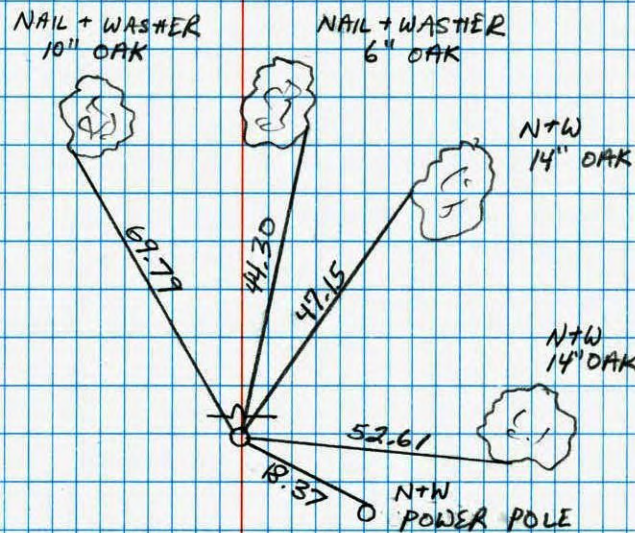
CAST IRON MONUMENT
SIGN & POST ON NORTH SIDE109TH AVE

N

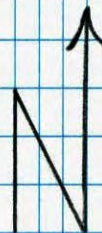

JASON + JOSH ANDERSON

7-10-95

South 1/4 corner sec 15 T31 R23

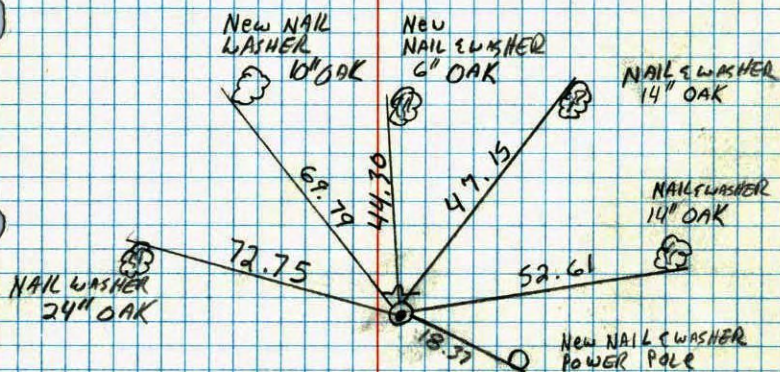
Retired cast iron monument
sign and post109th AVE

COUNTY RD # 112

7-18-90
O. Klersy
M. Zimmerman

SOUTH 1/4 CORNER SECTION 15 T31 R23

TOOK ADDITIONAL TIES AFTER CONSTRUCTION

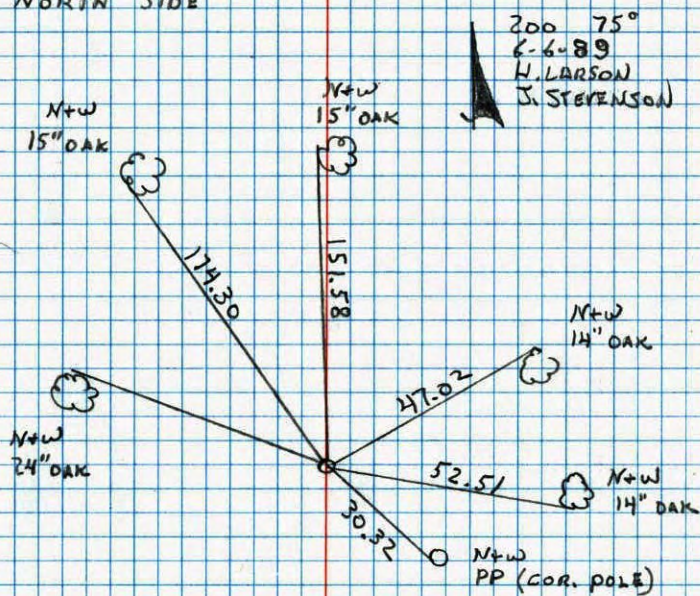
CORNER WAS UNDISTURBED SIGN + POST ON
NORTH SIDE200 75°
E-6-89
H. LARSON
J. STEVENSON

CO RD 112

109th AVE

CONSTRUCTION TIED

S¹/₄ CORNER SECTION 15 T31 R23

TOOK ADDITIONAL TIES FOR
CONSTRUCTION

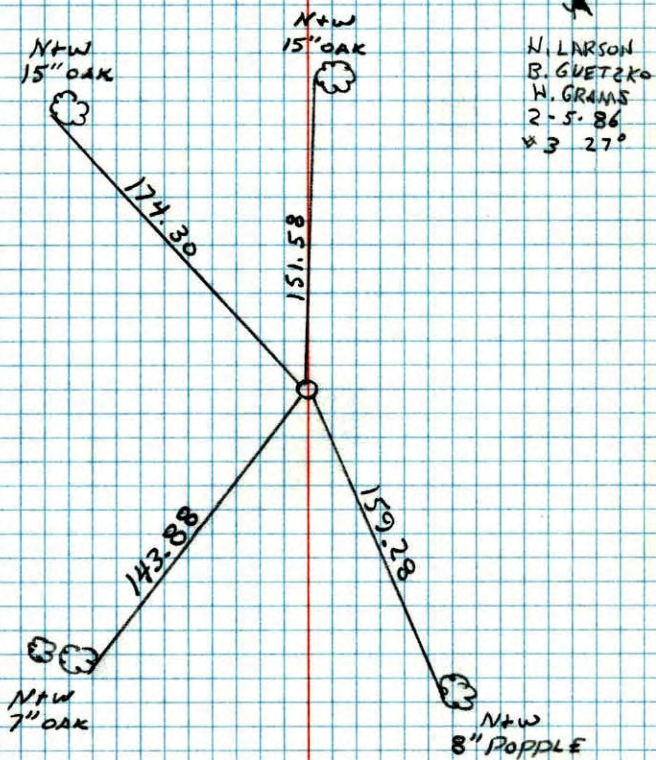

S¹/₄ Cor. Sec. 15, T31, R23

Set cast Iron Monument from Resurvey.

N 17 Nov. 64
42° #1
J. Oliver
M.D. Anderson
M. Nordin

