

CERTIFICATE OF LOCATION OF GOVERNMENT CORNER

County of Anoka State of Minnesota

Southeast Corner of Sec. 16 Township 31 Range 23

On the 29th day of October, 1964, the described corner was evidenced by area resurvey

and to perpetuate the location of said corner, at the exact location thereof, a permanent marker was placed consisting of a cast iron monument with a sign and post on the north side

AND on the 10th day of July, 2006, said permanent marker was found and the ties were updated

Updated reference ties are as shown below.

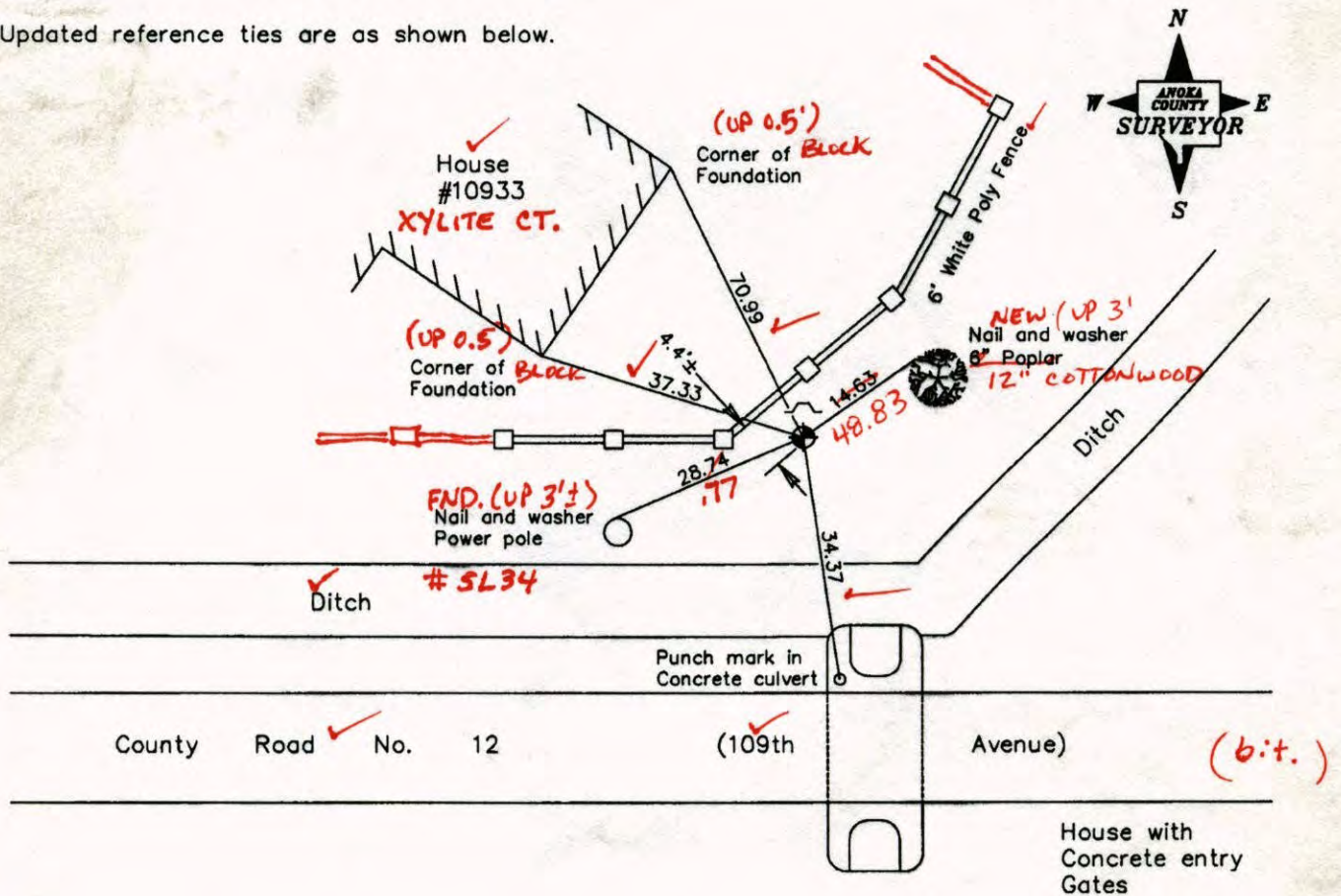

*6-5-14
BK-55
WILD
T2060*

Revised date
7/10/95
10/20/98
7/10/06

N.A.D. 1983 Coordinates (1996 Adjustment)	
County Project Coordinates	
Northing	148407.1902
Easting	516066.1273
Date	10/20/98

I hereby certify that this United States public land survey monument record is correct and complete to the best of my knowledge and belief.

Larry D. Holium Date 7/10/06
 Larry D. Holium, Anoka County Surveyor
 Minnesota License Number 18165

CERTIFICATE OF LOCATION OF GOVERNMENT CORNER

County of Anoka

State of Minnesota

Southeast Corner of Sec. 16 Township 31 Range 23

On the 29th day of October, 1964, the described corner was evidenced by area resurvey

and to perpetuate the location of said corner, at the exact location thereof, a permanent marker was placed consisting of a cast iron monument with a sign and post on the north side

AND on the 10th day of July, 2006, said permanent marker was found and the ties were updated

Updated reference ties are as shown below.

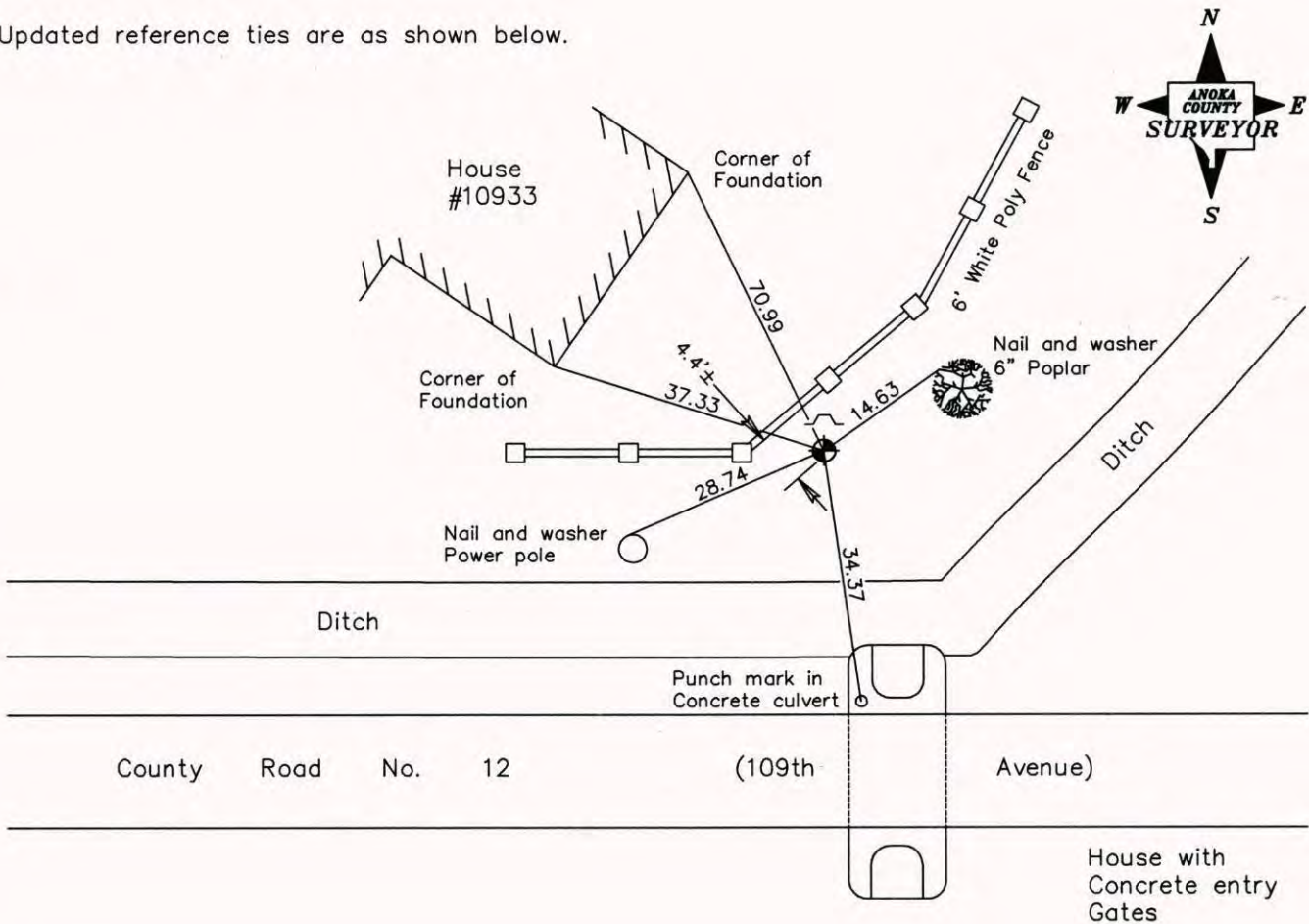

Revised date
7/10/95
10/20/98
7/10/06

N.A.D. 1983 Coordinates (1996 Adjustment)	
County Project Coordinates	
Northing	<u>148407.1902</u>
Easting	<u>516066.1273</u>
Date	<u>10/20/98</u>

I hereby certify that this United States public land survey monument record is correct and complete to the best of my knowledge and belief.

Larry D. Hoium Date 7/10/06

Larry D. Hoium, Anoka County Surveyor

Minnesota License Number 18165

CERTIFICATE OF LOCATION OF GOVERNMENT CORNER

County of Anoka

State of Minnesota

SOUTHEAST Corner of Sec. 16 Township 31 Range 23

I hereby certify that on the 29 day of OCT., 1964, I found the described corner which was evidenced by AREA RESURVEY

and I further certify that to perpetuate the location of said corner, I did, at the exact location thereof, place a permanent marker consisting of CAST IRON MONY.
SIGN & POST ON NORTH SIDE

which reference or witness monuments are located in the manner following:

N.A.D.	1983	Co-ordinates
County	Project	Co-ordinates
Northing	<u>148407.1902</u>	
Easting	<u>516066.1273</u>	
State Plane Co-ordinates		
Y	_____	
X	_____	
Date	<u>10/20/98</u>	

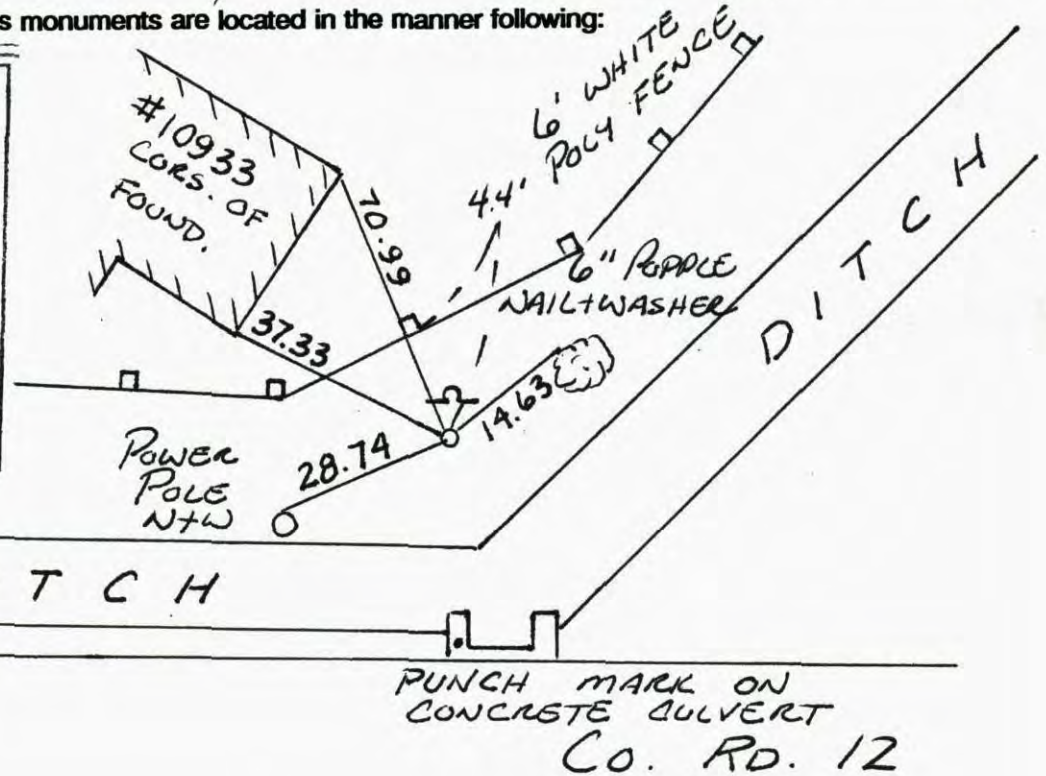

109TH

NICE HOUSE
W. CEMENT
ENTRY GATES

Revised date	Revised date	Revised date
<u>6-7-89</u>		
<u>7-18-90</u>		
<u>8-30-94</u>		
<u>7-10-95</u>		
<u>10-20-98</u>		
<u>7-10-06</u>		

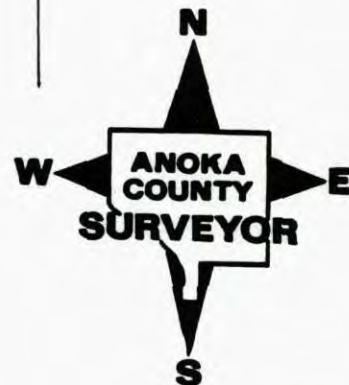

CERTIFICATE OF LOCATION OF GOVERNMENT CORNER

County of Anoka

State of Minnesota

SOUTHEAST Corner of Sec. 16 Township 31 Range 23

I hereby certify that on the 29TH day of OCTOBER, 1964, I found the described corner which was evidenced by AREA RESURVEY

and I further certify that to perpetuate the location of said corner, I did, at the exact location thereof, place a permanent marker consisting of CAST IRON MONUMENT

SIGN & POST ON NORTH SIDE

which reference or witness monuments are located in the manner following:

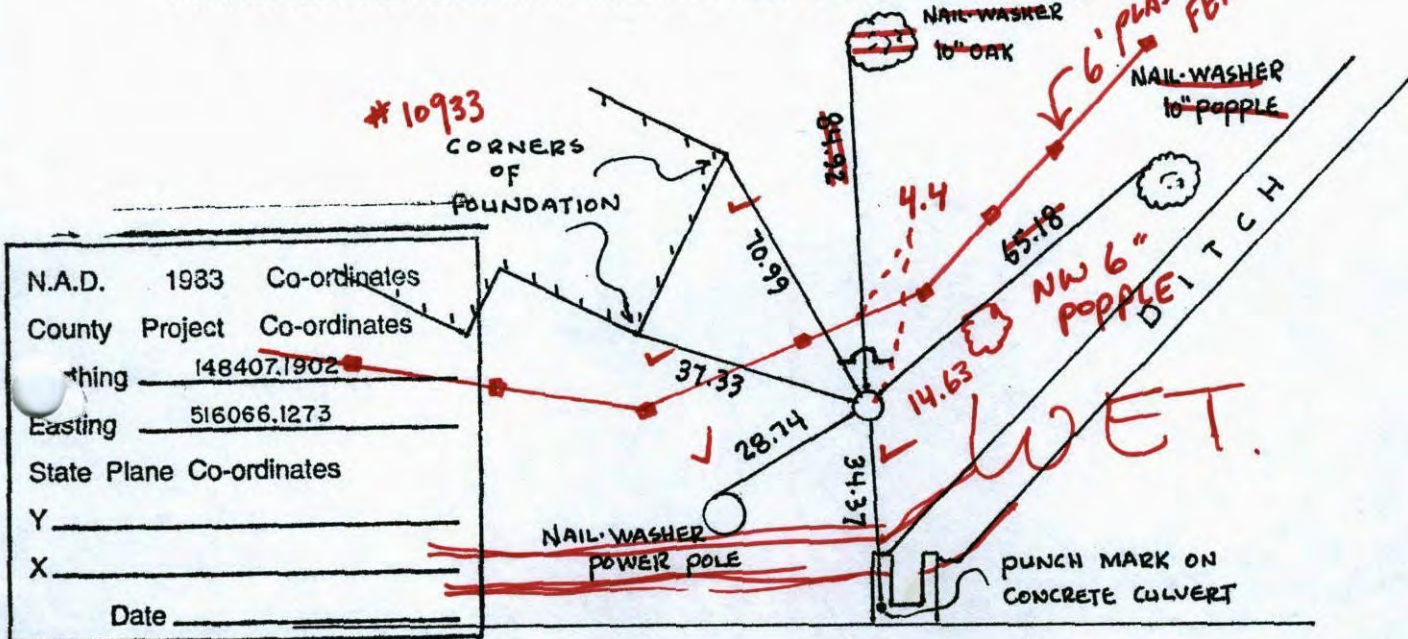

N.A.D.	1933	Co-ordinates
County Project		Co-ordinates
thing	148407.1902	
Easting	516066.1273	
State Plane Co-ordinates		
Y		
X		
Date		

109TH AVE.

CO. RD. # 12

7-10-06
JS BK.

NICE HSE.
W. CEMENT
ENTRY GATES

Revised date	Revised date	Revised date
6-7-89		
7-18-90		
8-30-94		
7-10-95		
10-20-98		

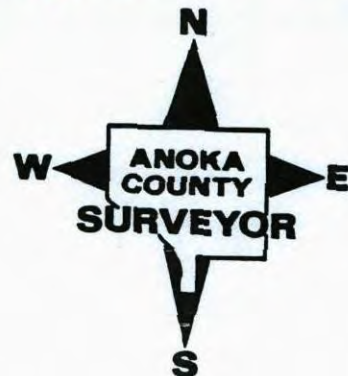

CERTIFICATE OF LOCATION OF GOVERNMENT CORNER

County of Anoka

State of Minnesota

SOUTHEAST Corner of Sec. 16 Township 31 Range 23

I hereby certify that on the 29TH day of OCTOBER, 1964, I found the described corner which was evidenced by AREA RESURVEY

and I further certify that to perpetuate the location of said corner, I did, at the exact location thereof, place a permanent marker consisting of CAST IRON MONUMENT
SIGN & POST ON NORTH SIDE

which reference or witness monuments are located in the manner following:

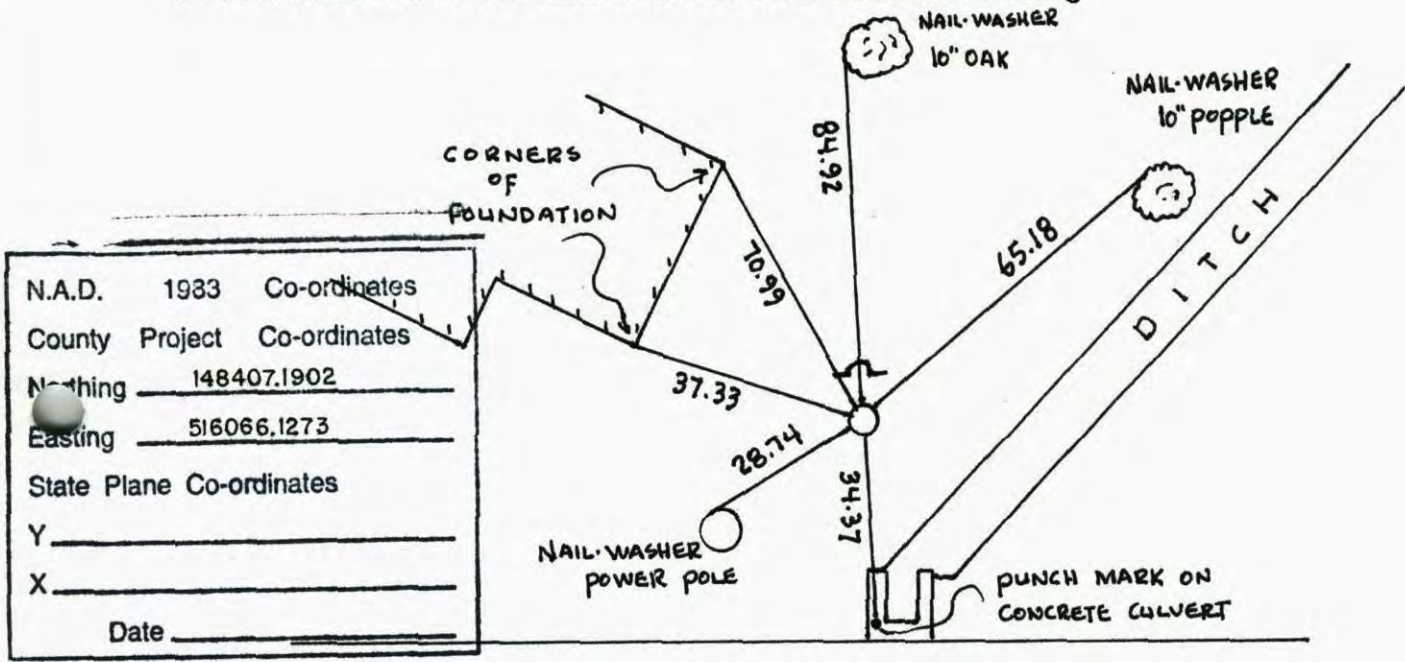

N.A.D.	1933	Co-ordinates
County	Project	Co-ordinates
Nothing	148407.1902	
Easting	516066.1273	
State Plane Co-ordinates		
Y	_____	
X	_____	
Date	_____	

109TH AVE.

CO. RD. #12

Revised date	Revised date	Revised date
6-7-89		
7-18-90		
8-30-94		
7-10-95		
10-20-98		

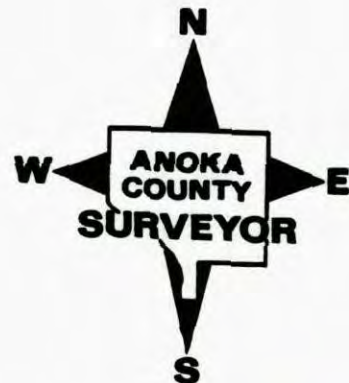

SOUTHEAST COR SEC 16 T 31 R 23

RETIRED CAST IRON MONUMENT

SIGN & POST N. SIDE

10-20-98

J. SIMMER

B. KLEMZ

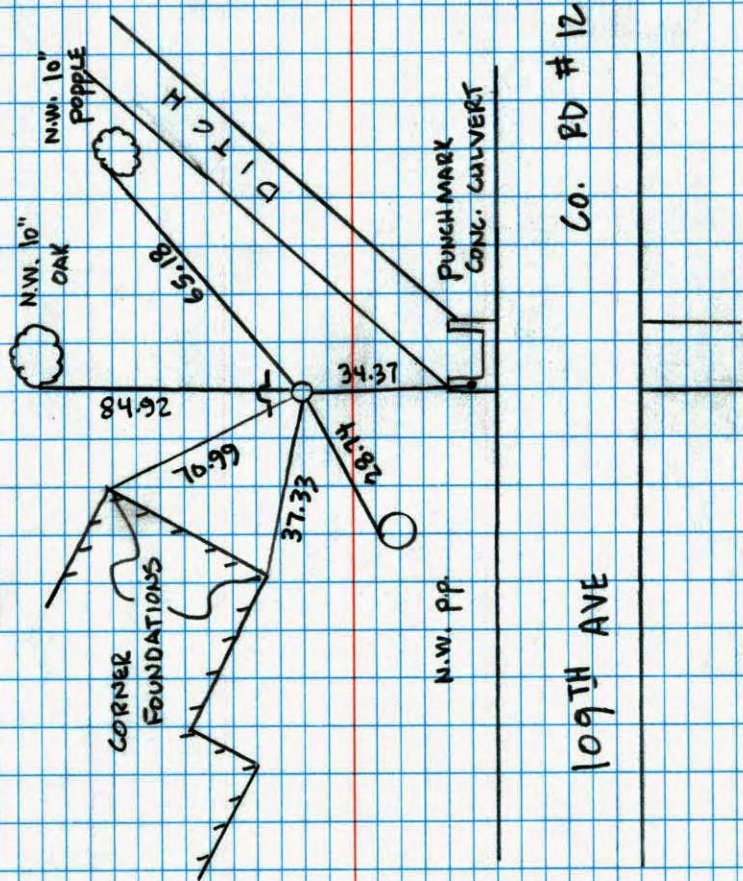

SE CORNER SEC 16 T 31 R 23

REPLACED CAST IRON AFTER CONST.

SIGN + POST ON NORTH SIDE.



8-30-94

N. LARSON

B. KLEMZ

M. STEWART

OPEN

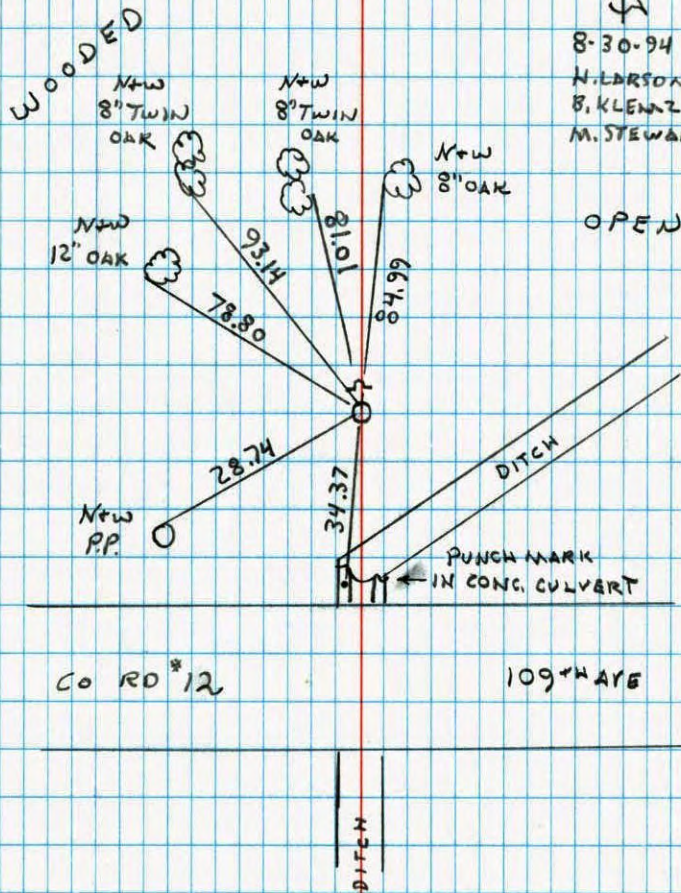

Southeast Corner Sec. 16 T31 R23

Retired Cast Iron Monument with
Signs lost on North Side



7-18-90
M. Zimmerman
D. Klercy

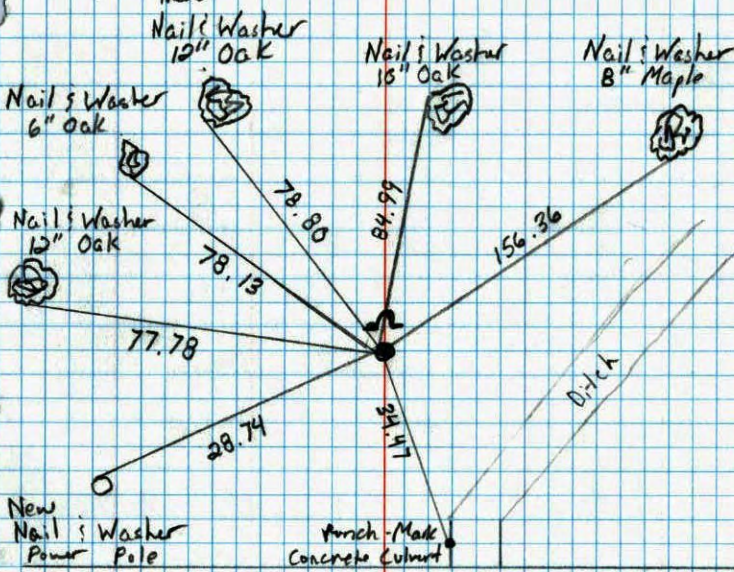

109th Ave.

Co. Rd. # 112

NO. 448
TELEPHONE

SOUTHWEST CORNER SECTION 16 T31 R23

REPLACED RED AND WHITE MON. WITH
CAST IRON SIGN & POST ON NORTH SIDE

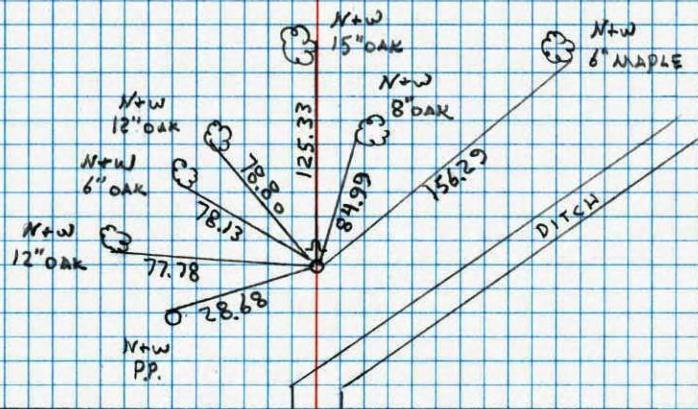

Co RD 112

109TH AVE

200' 75°
6-7-89
W. LARSON
J. STEVENSON

NO. 448
TELEPHONE

CONSTRUCTION TIED

SOUTHEAST CORNER SECTION 16 T31 R23

TOOK ADDITIONAL TIES FOR
CONSTRUCTION

± 30°
2-5-86
H. LARSON
B. GUETZKO
H. GRAMS

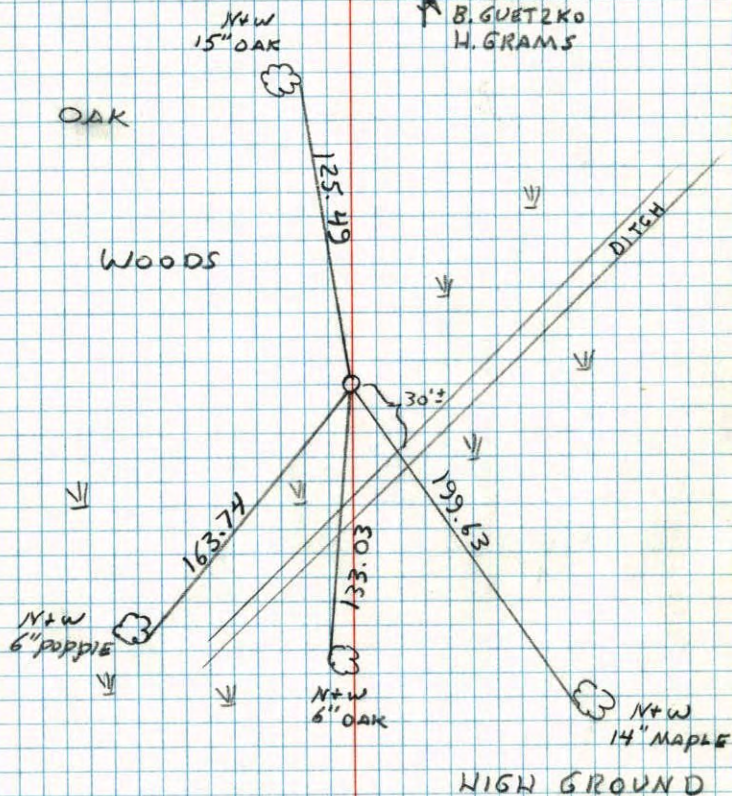

SE Cor. Sec. 16, T31, R23

Set 1" red and white Iron pipe from resurvey. Up 3.5'

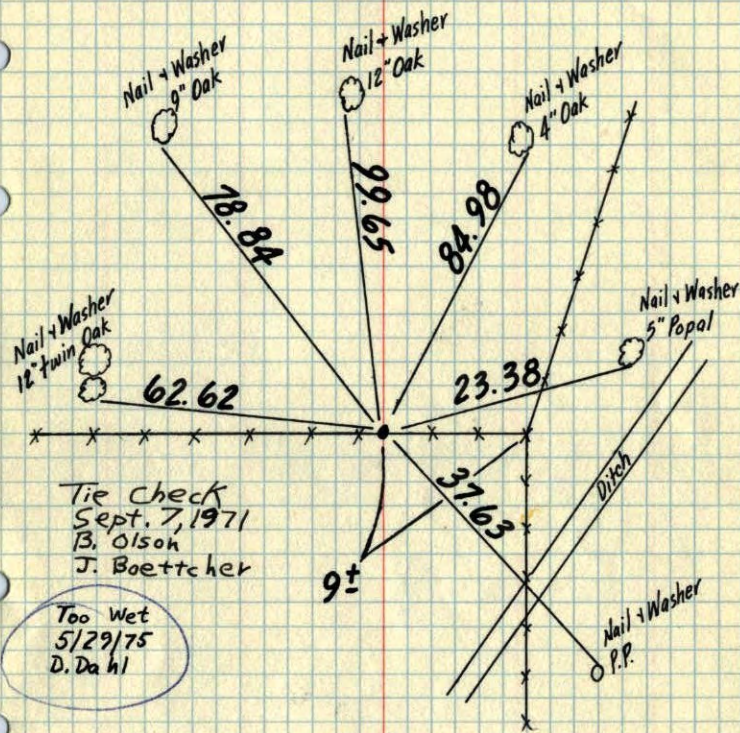

Tie Check
Sept. 7, 1971
B. Olson
J. Boettcher

Too Wet
5/29/75
D. Dahl

Oct. 29, 64

J. Oliver
M. D. Anderson

TEMPERATURE CORRECTED
AND HORIZONTALLY
TAPED MEASUREMENTS

ROLAND W. ANDERSON
COUNTY SURVEYOR
ANOKA COUNTY, MINNESOTA

