

# CERTIFICATE OF LOCATION OF GOVERNMENT CORNER

County of Anoka State of Minnesota  
South 1/4 Corner of Sec. 16 Township 31 Range 23

On the 29th day of October, 1964, the described corner was evidenced by area resurvey

and to perpetuate the location of said corner, at the exact location thereof, a permanent marker was placed consisting of a cast iron monument with a sign and post on the south side

(FLUSH)

AND on the \_\_\_ day of \_\_\_, \_\_\_, said permanent marker was

(SEE BACK FOR UPDATED TIES AND STREET ALIGNMENT)

Updated reference ties are as shown below.



5/12/14

JS SH SS

TIES W/ TOTAL STATION

T.P.C. Golf Course

County Road No. 12 P.K. Nail P.K. Nail (109th Avenue)

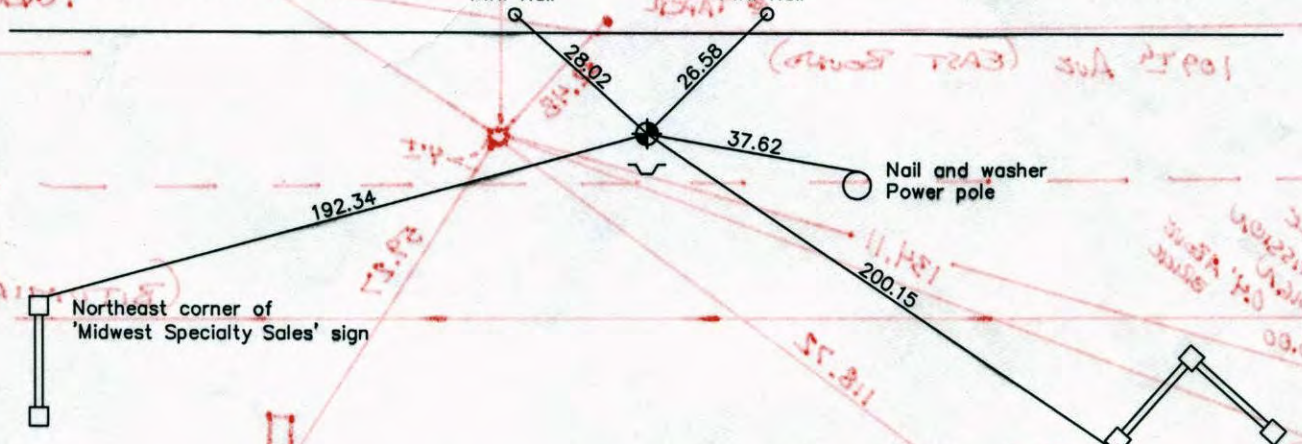

Northeast corner of 'Midwest Specialty Sales' sign

Nail and washer Power pole

South corner of brick on 'Midwest Insulation' sign

VRS 3D QUAL: 0.05  
N: 148414.4560  
E: 513405.0327

| Revised date |
|--------------|
| 7/18/90      |
| 7/13/95      |
| 10/20/99     |
|              |
|              |

| N.A.D. 1983 Coordinates (1996 Adjustment) |             |
|---|-------------|
| County Project Coordinates                |             |
| Northing                                  | 148414.4241 |
| Easting                                   | 513405.1215 |
| Date                                      | 10/20/98    |

I hereby certify that this United States public land survey monument record is correct and complete to the best of my knowledge and belief.

\_\_\_\_\_, Anoka County Surveyor

Minnesota License Number \_\_\_\_\_



# CERTIFICATE OF LOCATION OF GOVERNMENT CORNER

County of Anoka

State of Minnesota

South 1/4 Corner of Sec. 16 Township 31 Range 23

On the 29th day of October, 1964, the described corner was evidenced by area resurvey

and to perpetuate the location of said corner, at the exact location thereof, a permanent marker was placed consisting of a cast iron monument with a sign and post on the south side

AND on the \_\_\_ day of \_\_\_\_\_, \_\_\_\_\_, said permanent marker was \_\_\_\_\_

Updated reference ties are as shown below.



T.P.C. Golf Course

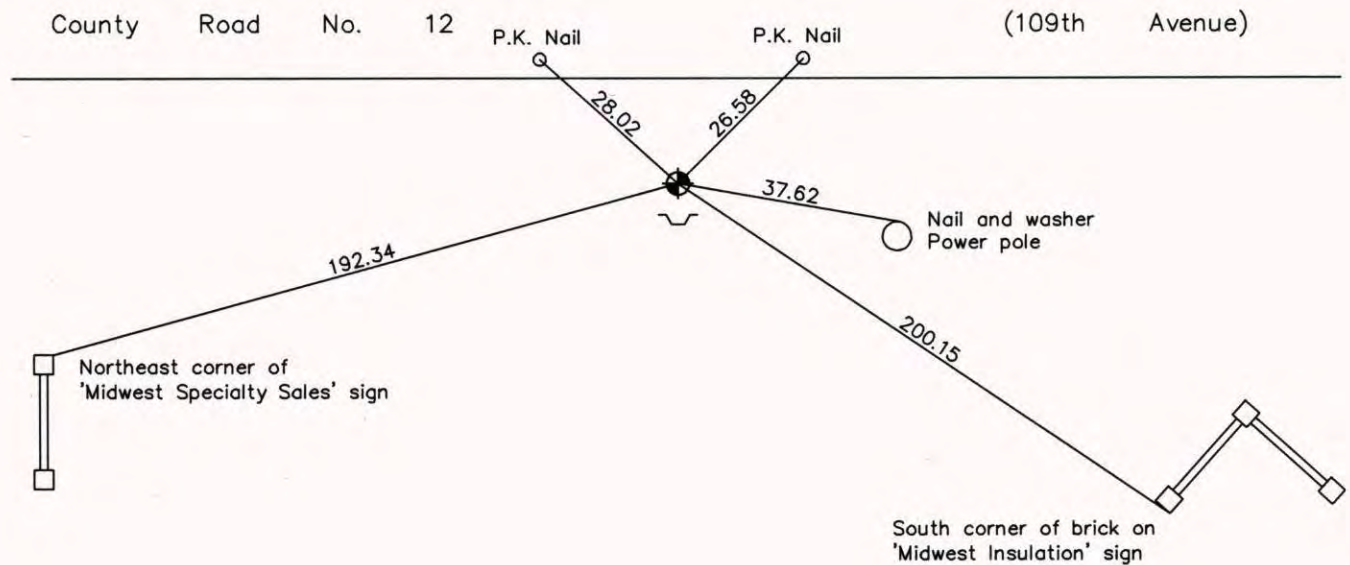

| Revised date |
|--------------|
| 7/18/90      |
| 7/13/95      |
| 10/20/99     |
|              |
|              |

| N.A.D. 1983 Coordinates<br>(1996 Adjustment) |                    |
|--|--------------------|
| County Project Coordinates                   |                    |
| Northing                                     | <u>148414.4241</u> |
| Easting                                      | <u>513405.1215</u> |
| Date   | <u>10/20/98</u>    |

I hereby certify that this United States public land survey monument record is correct and complete to the best of my knowledge and belief.

\_\_\_\_\_ Date \_\_\_\_\_

\_\_\_\_\_, Anoka County Surveyor

Minnesota License Number \_\_\_\_\_



SOUTH 1/4 COR. SEC. 16 T. 31 R. 23

RETIED CAST IRON MONUMENT

U.S.G.A. GOLF COURSE

109TH AVE

CO. RD # 12

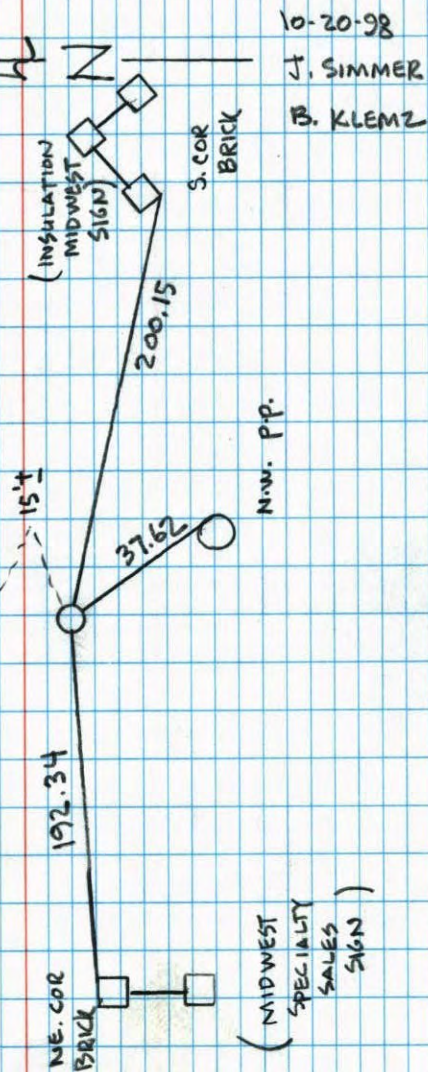

10-20-98  
J. SIMMER  
B. KLEMS

SOUTH 1/2 COR. SEC. 16, T. 31, R. 23

T.P.C. GOLF COURSE

109TH AVE.

C.S.A.H. 12

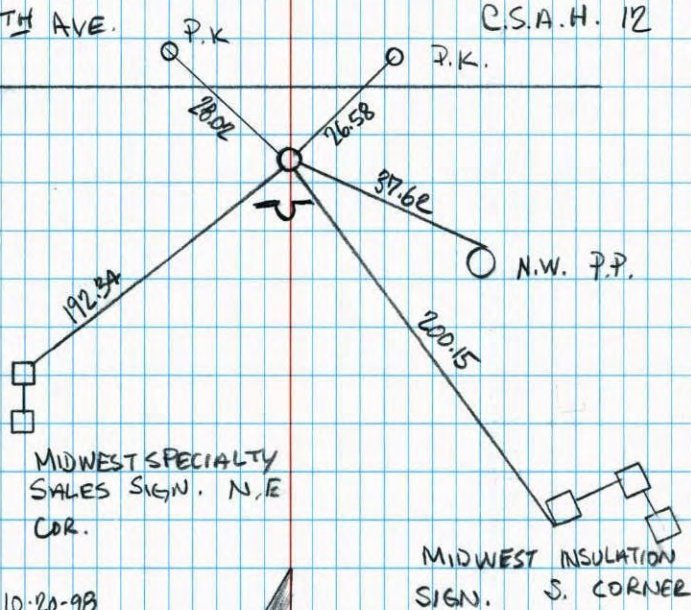

10-20-98  
B. KLEMS  
J. SIMMER

MIDWEST INSULATION SIGN. S. CORNER

MIDWEST SPECIALTY SALES SIGN. N.E. COR.

SOUTH 1/4 SEC. 16 TW. 31 R. 23

RETIE CAST IRON MON.

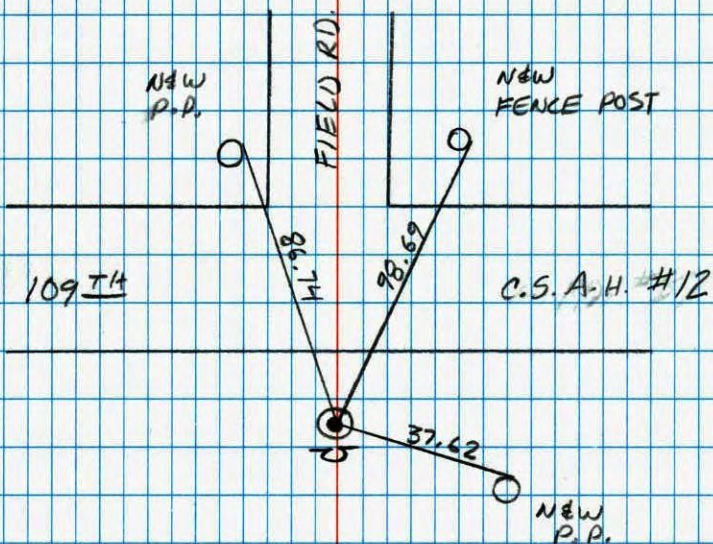

JOSH & JASON  
ANDERSON  
7-13-95

NO. 448 NATIONAL PRINTFAST

South 1/4 corner sec 16 T 31 R 23

Retied cast iron monument  
SIGN AND POST

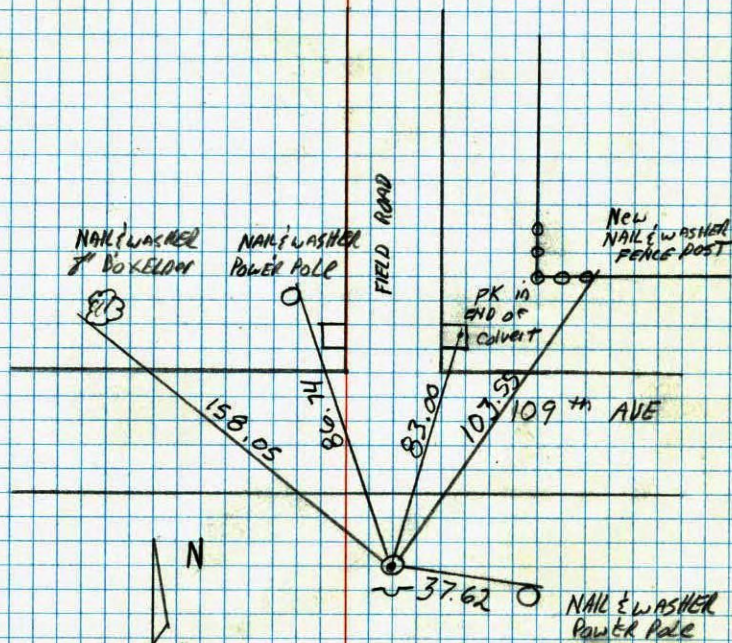

7-18-90  
D. KLERSY  
m. Zimmerman

NO. 448 TELETYPE

63

S $\frac{1}{4}$  COR. SEC. 16-T31-R23

replace CI after construction. down  $\pm 5'$   
 sign post on south side.

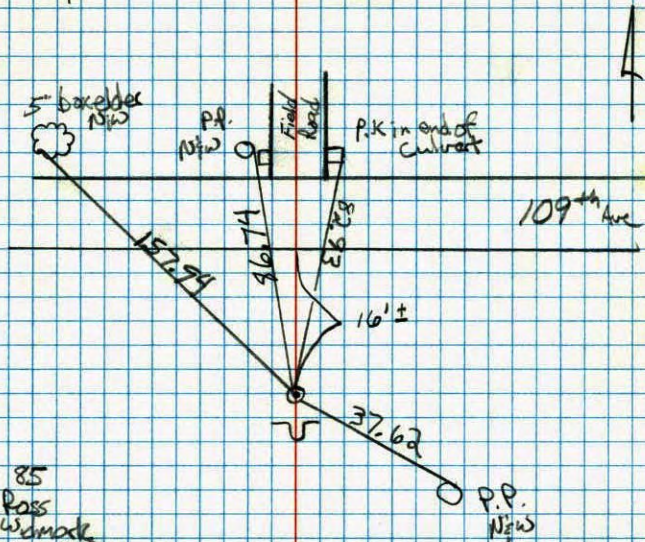

8-8-85

D. Pass

G. W. Mack

 $\pm 4$  80'

NO. 448

TELEPHONE

CONSTRUCTION TIES C.I. IN PLACE

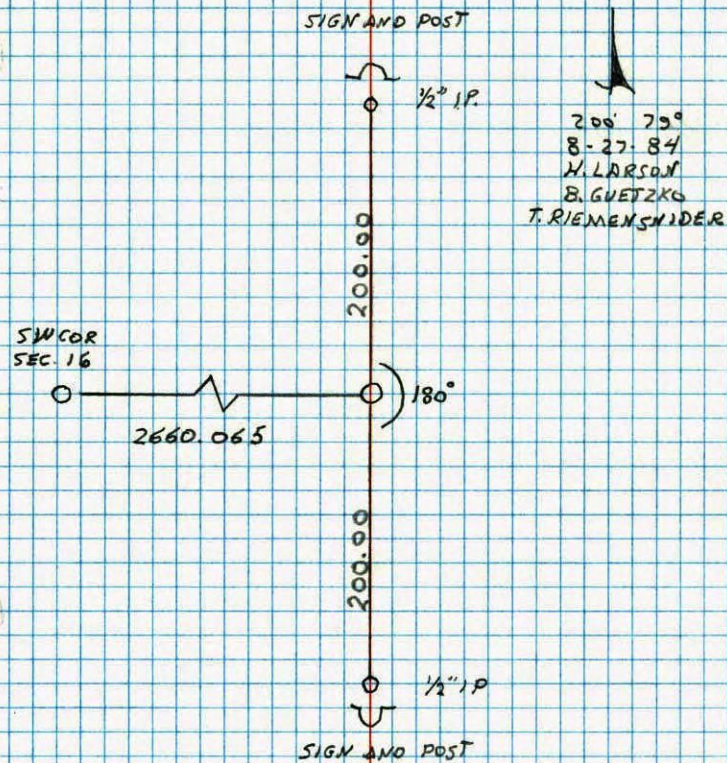
S $\frac{1}{4}$  CORNER SECTION 16 T31 R23

200' 73°  
 8-27-84  
 H. LARSON  
 B. GUETZKO  
 T. RIEMENSCHIDER

NO. 448

TELEPHONE





S $\frac{1}{4}$  Cor. Sec. 16, T31, R23

Set Cast Iron Monument from resurvey.

