

CERTIFICATE OF LOCATION OF GOVERNMENT CORNER

County of Anoka

State of Minnesota

Southeast Corner of Sec. 17 Township 31 Range 23

On the 29th day of October, 1964, the described corner was evidenced by area resurvey

and to perpetuate the location of said corner, at the exact location thereof, a permanent marker was placed consisting of a cast iron monument with a sign and post on the south side

(FLUSH W/ BIT.)

AND on the _____ day of _____, _____, said permanent marker was _____

SEE BACK FOR UPDATED CORNER TIES AND ROAD ALIGNMENT

Updated reference ties are as shown below.

5/12/14
JS SH SS
TIES W/TOTAL STATION

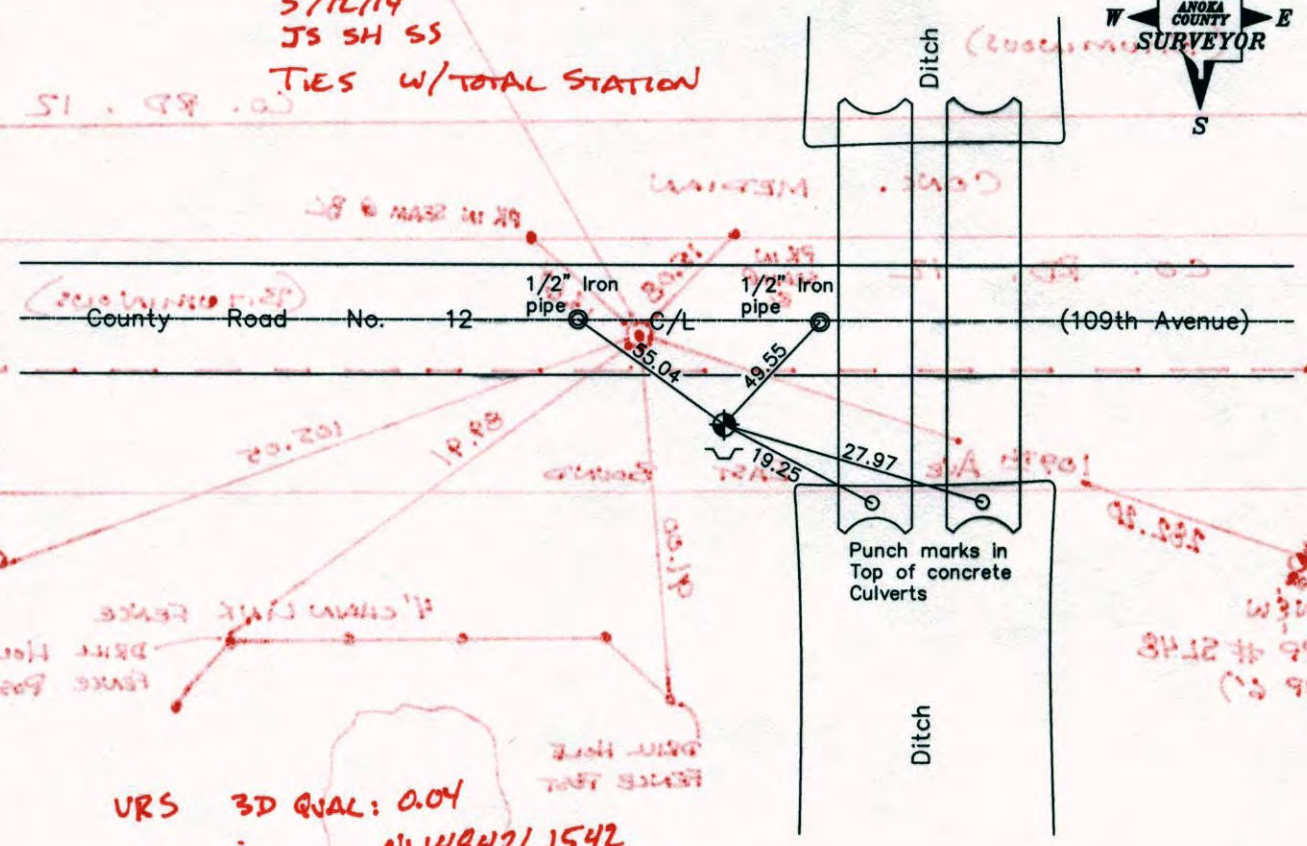

URS 3D QUAL: 0.04
N: 148421.1542
E: 510744.8675

Revised date
3/31/95
7/10/95
9/03/98

N.A.D. 1983 Coordinates (1996 Adjustment)
County Project Coordinates
Northing <u>148421.2539</u>
Easting <u>510744.9041</u>
Date <u>9/03/98</u>

I hereby certify that this United States public land survey monument record is correct and complete to the best of my knowledge and belief.

_____ Date _____

_____, Anoka County Surveyor

Minnesota License Number _____

CERTIFICATE OF LOCATION OF GOVERNMENT CORNER

County of Anoka

State of Minnesota

Southeast Corner of Sec. 17 Township 31 Range 23

On the 29th day of October, 1964, the described corner was evidenced by area resurvey

and to perpetuate the location of said corner, at the exact location thereof, a permanent marker was placed consisting of a cast iron monument with a sign and post on the south side

AND on the ___ day of _____, _____, said permanent marker was _____

Updated reference ties are as shown below.

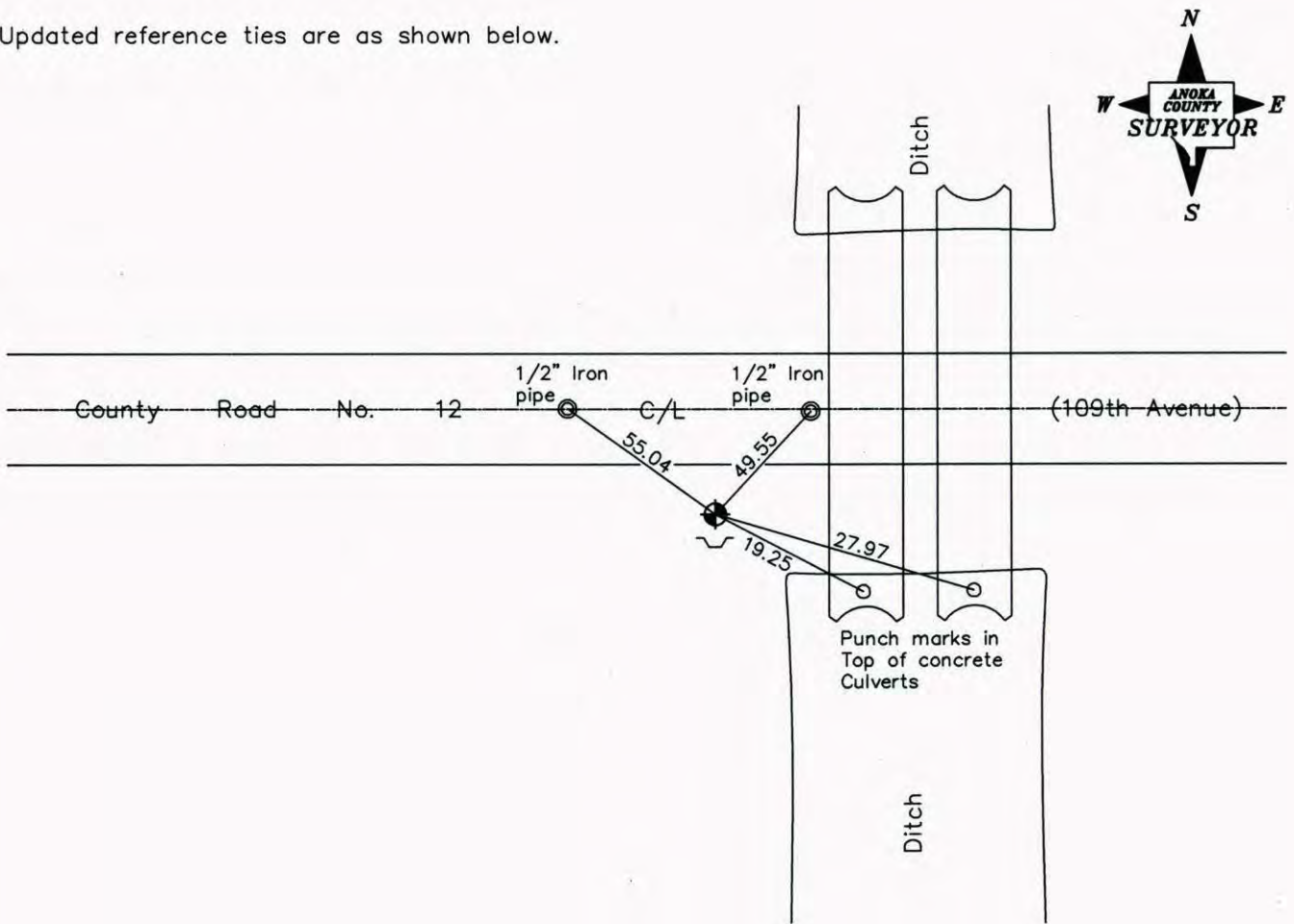

Revised date
3/31/95
7/10/95
9/03/98

N.A.D. 1983 Coordinates (1996 Adjustment)	
County Project Coordinates	
Northing	<u>148421.2539</u>
Easting	<u>510744.9041</u>
Date	<u>9/03/98</u>

I hereby certify that this United States public land survey monument record is correct and complete to the best of my knowledge and belief.

_____ Date _____

_____, Anoka County Surveyor

Minnesota License Number _____

CERTIFICATE OF LOCATION OF GOVERNMENT CORNER

County of Anoka

State of Minnesota

SOUTHEAST Corner of Sec. 17 Township 31 Range 23

I hereby certify that on the 29 day of OCT., 1964, I found the described corner which was evidenced by AREA RESURVEY

and I further certify that to perpetuate the location of said corner, I did, at the exact location thereof, place a permanent marker consisting of CAST IRON MON. SIGN AND POST ON NORTH SIDE

which reference or witness monuments are located in the manner following:

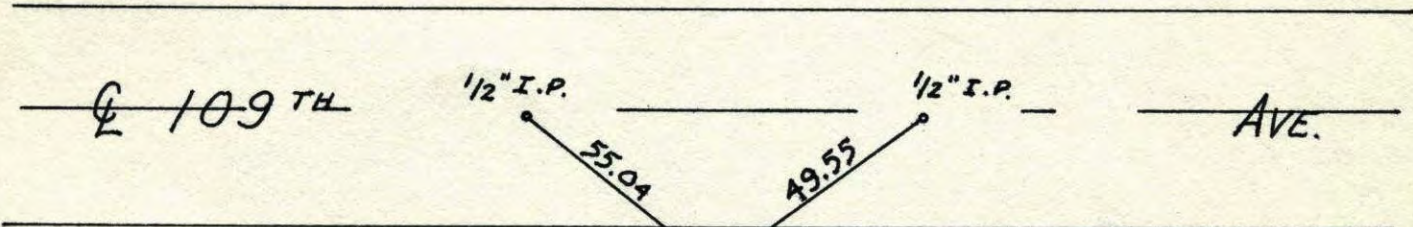
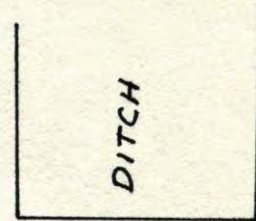

N.A.D.	1983	Co-ordinates
County	Project	Co-ordinates
Northing	<u>148421.2539</u>	
Easting	<u>510744.9041</u>	
State Plane Co-ordinates		
Y	_____	
X	_____	
Date	<u>9/03/98</u>	

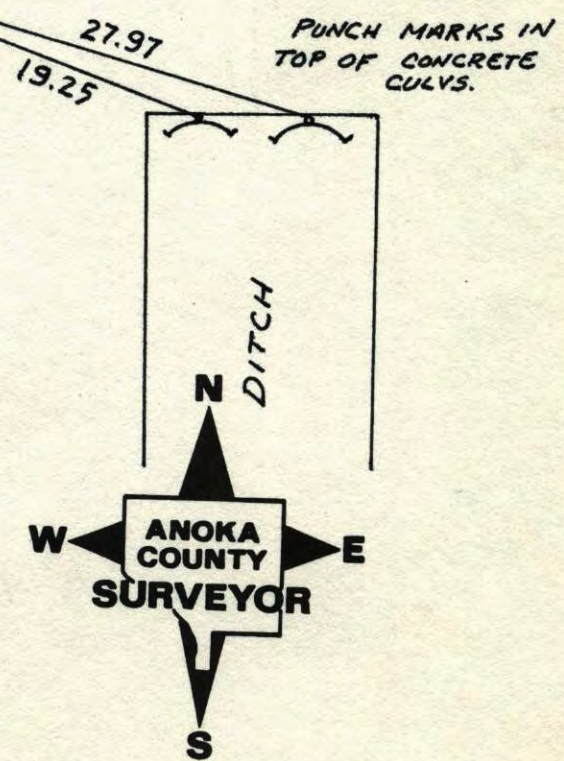

Revised date	Revised date	Revised date
<u>7-17-90</u>		
<u>RESET 3-31-95</u>		
<u>TIE CHECK 7-10-95</u>	<u>J.A.</u>	
<u>9-3-98</u>		

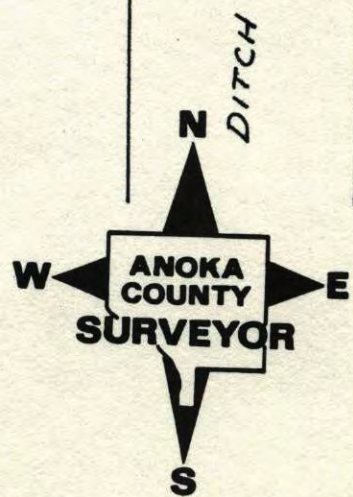

SE CORNER SECTION 17 T31 R23

RESET AND RETIED CAST IRON MON.
AFTER CONSTRUCTION
SIGN + POST ON SOUTH
SIDE

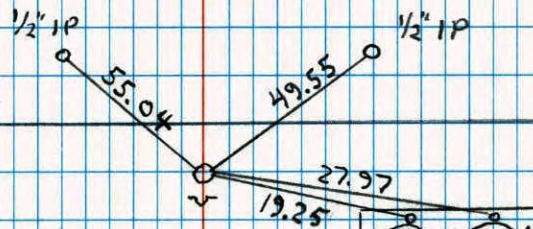
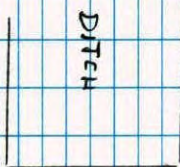

PUNCH MARK
IN CONC.
CULVERTS

DITCH

3-31-95
H. LARSON
B. KLEMZ
M. STEWART

SOUTHEAST COR. SECTION 17 T31 R23

TOOK EXTRA TIES TO CAST IRON
FOR CONSTRUCTION REMOVED

SET PKs ON CENTER LINE

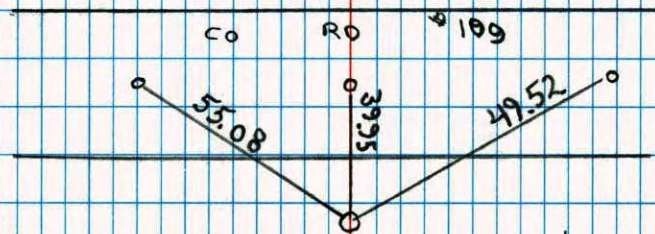

11-18-94
H. LARSON
B. KLEMZ
M. STEWART

South EAST Corner sec 17 T 31 R 23

Reset Cast Iron sign + post

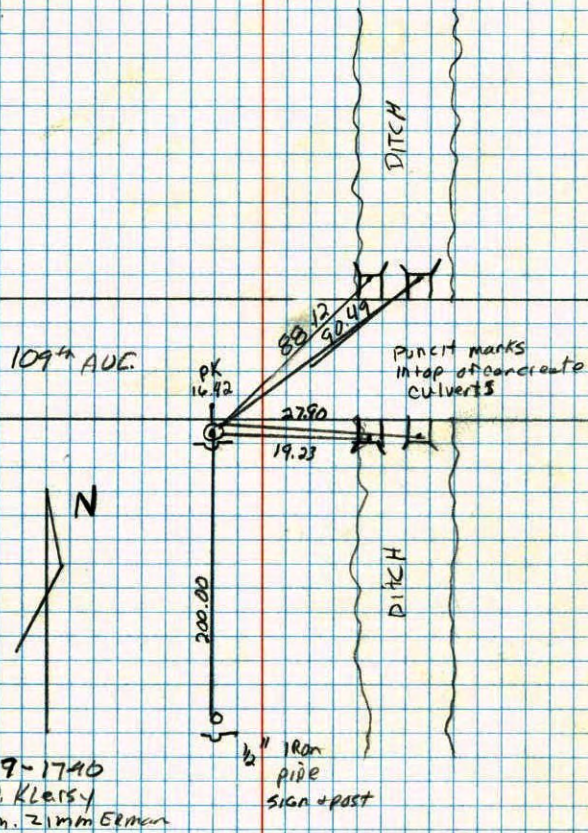

SE CORNER SECTION 17 T 31 R 23

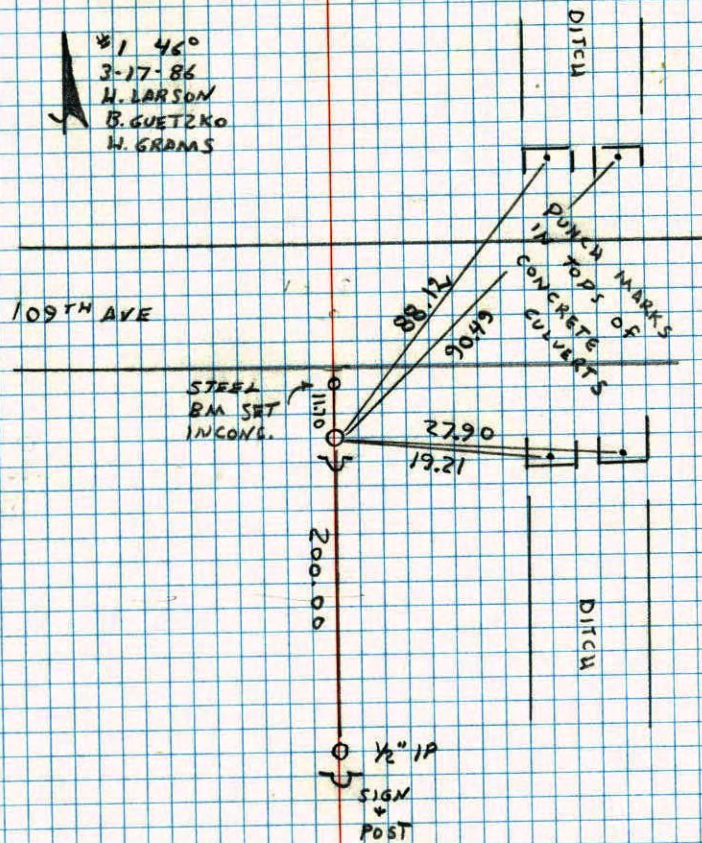
RESET CAST IRON FROM AREA RESURVEY
SIGN AND POST ON SOUTH SIDE.

SE
SW Cor. Sec. 16 T31-R23 64

replaced C.I. after construction. down $-5'' \pm$
sign post $1'' \pm$ south.

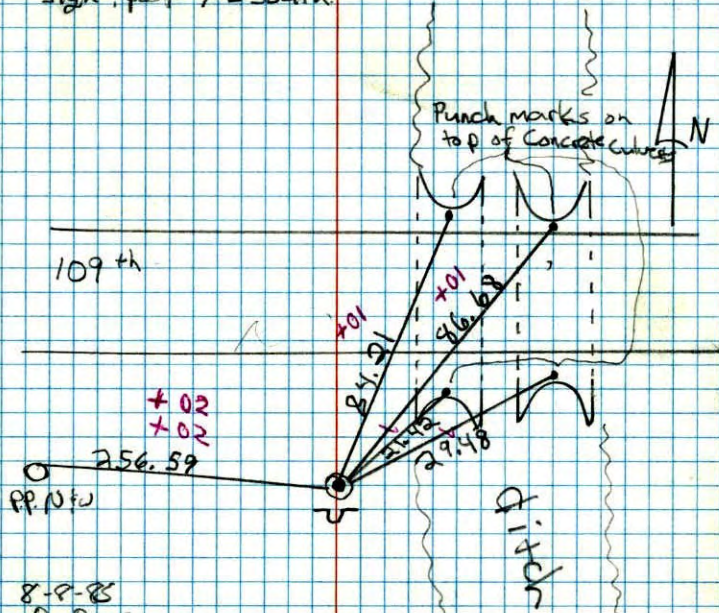

8-P-8
O. Ross
G. L. S. mark
#4 82°

NO. 448

TELEPHONE

CONSTRUCTION TIES C.I. IN PLACE

SE 17
SW CORNER SECTION 16 T31 R23

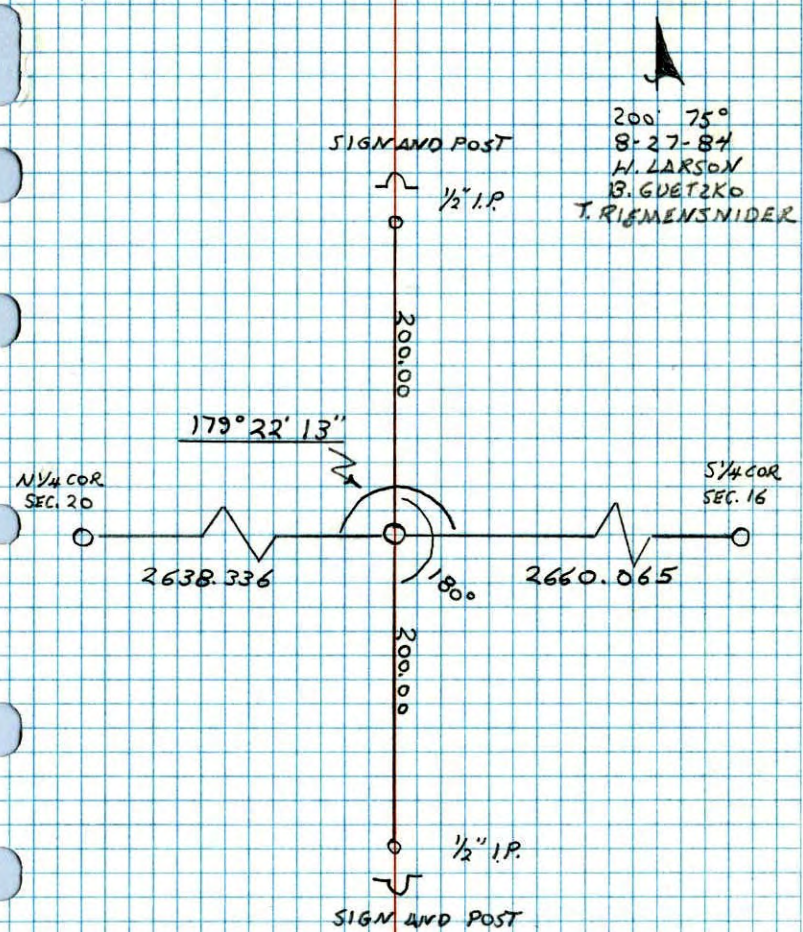

NO. 448

TELEPHONE

SE 17 64
SW Cor. Sec. 16, T 31, R. 23

Set Cast Iron Monument from resurvey

WARNING SIGN AND POST 1'± NORTH OF MONUMENT
29-AUG 77

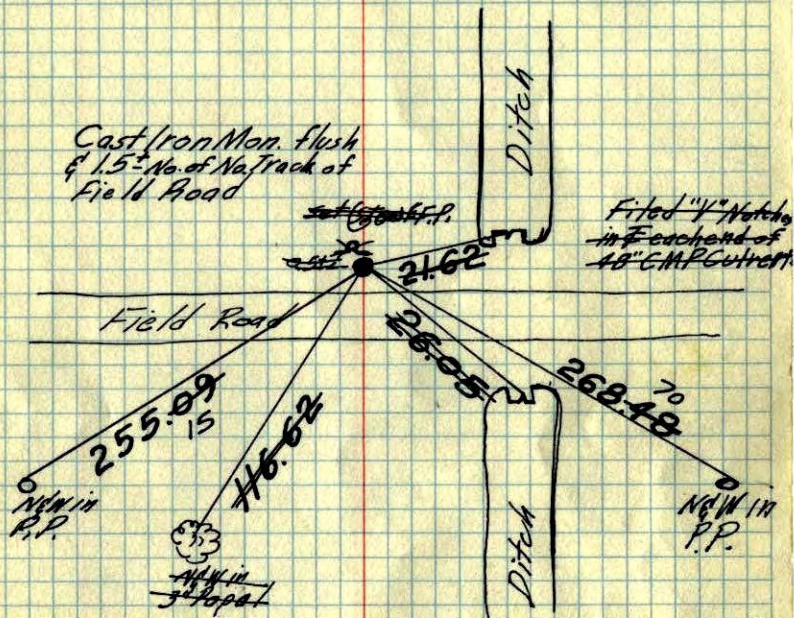

Tie Check
May 30, 1975
D. Dahl
B. Sannerud

TIE CHECK
29 AUG 77
B. SANNERUD
S. BRIEN
J. STEPHENS

Tie Check
Aug. 13, 1968
R. Olson
P. Pieh

Oct. 29, 1964

J. Oliver
M. Anderson

TEMPERATURE CORRECTED
AND HORIZONTALLY
TAPED MEASUREMENTS

ROLAND W. ANDERSON
COUNTY SURVEYOR
ANOKA COUNTY, MINNESOTA

SE 17
SW Cor. Sec. 16, T 31, R 23

Set Cast Iron Monument from resurvey.

29
44° 27' 44" #1
Oct. 64
J. Oliver
M. D. Anderson

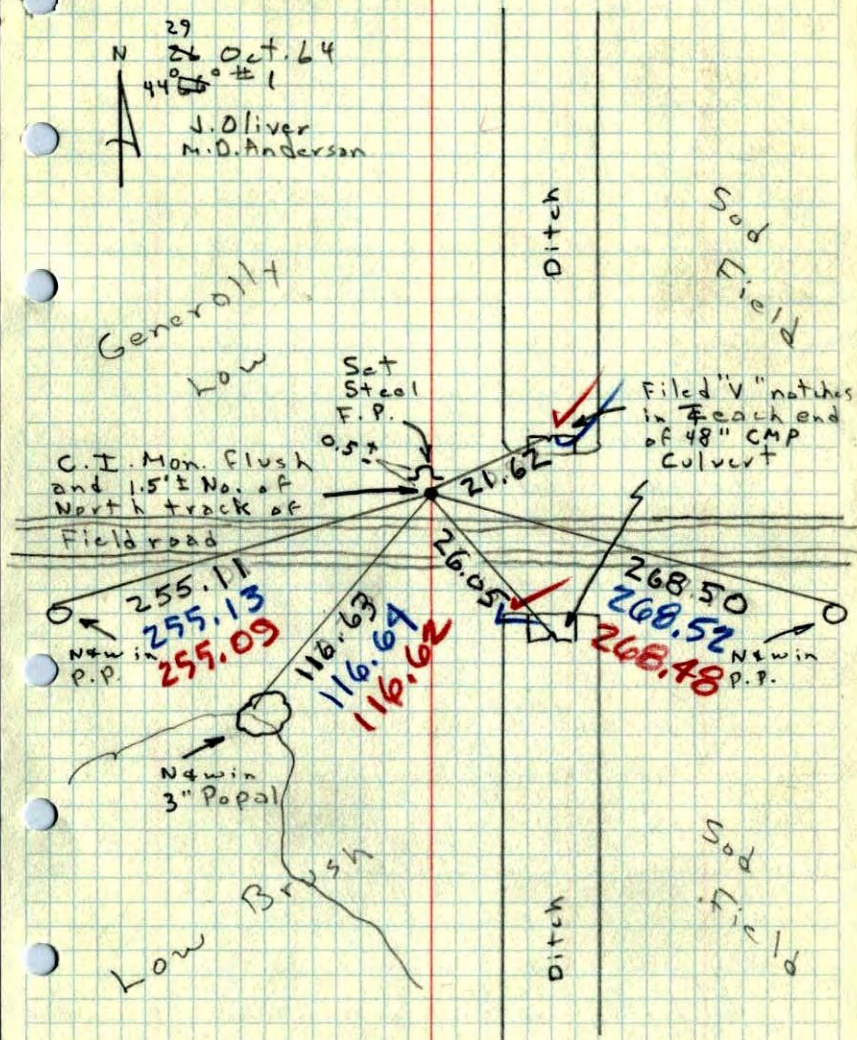

N 4 win
3" Popal

Low
Brush

Sod
Field