

# CERTIFICATE OF LOCATION OF GOVERNMENT CORNER

County of Anoka                      State of Minnesota

## North 1/4 Corner of Sec. 20 Township 31 Range 23

On the 8th day of March, 1962, the described corner was evidenced by a disk

and to perpetuate the location of said corner, at the exact location thereof, a permanent marker was placed consisting of a cast iron monument

AND on the 5th day of September, 2006, said permanent marker was found under the blacktop and was raised to the surface

Updated reference ties are as shown below.

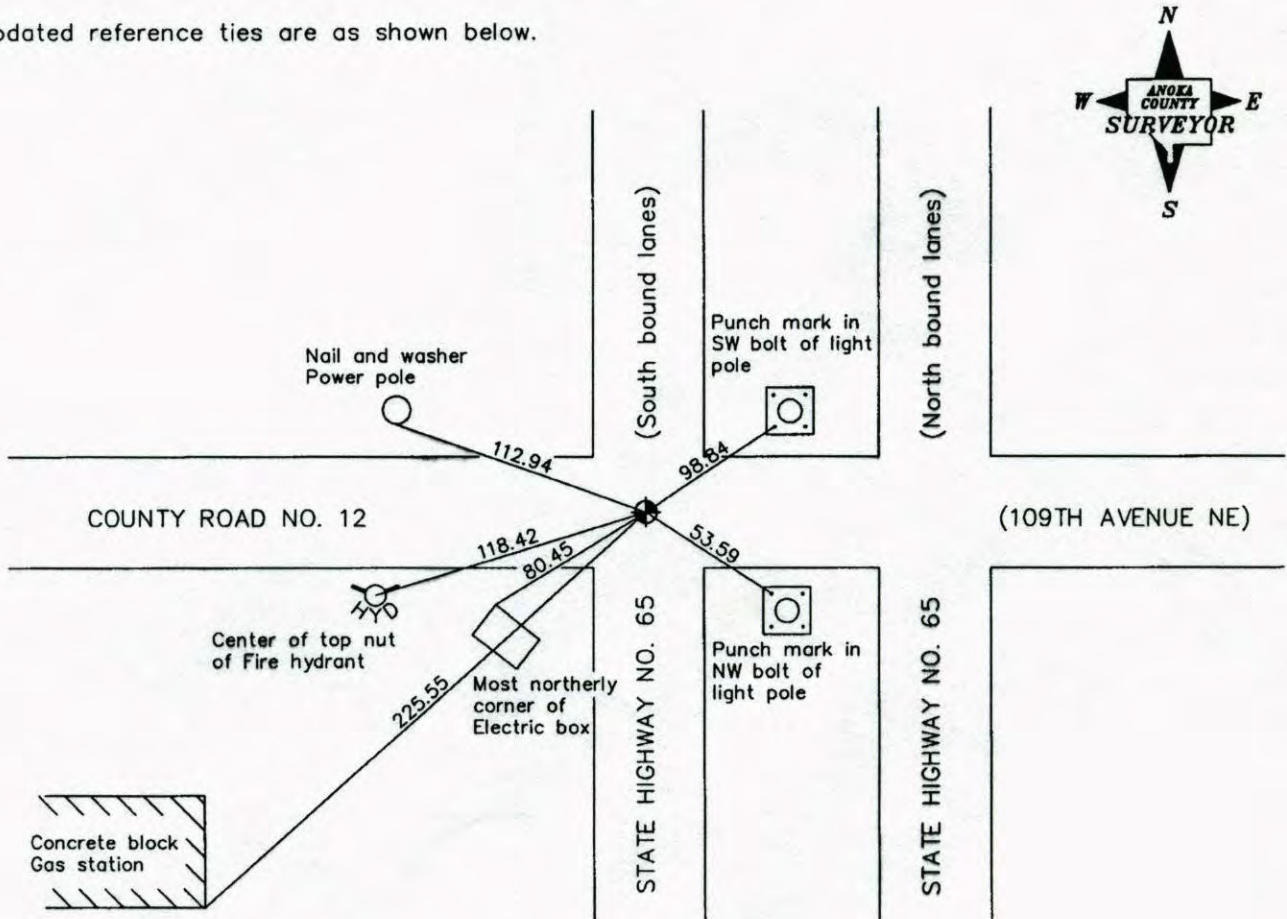

|               |
|---------------|
| Revised date  |
| 6/4/86        |
| 10/24/90      |
| 7/18/95       |
| Raised 9/5/06 |
|               |

|  |                    |
|--|--------------------|
| N.A.D. 1983 Coordinates<br>(1996 Adjustment) |                    |
| County Project Coordinates                   |                    |
| Northing                                     | <u>148456.8190</u> |
| Easting                                      | <u>508106.7995</u> |
| Date   | <u>9/5/06</u>      |

I hereby certify that this United States public land survey monument record is correct and complete to the best of my knowledge and belief.

*Larry D. Hoium*      Date 6/28/07

Larry D. Hoium, Anoka County Surveyor

Minnesota License Number 18165



# CERTIFICATE OF LOCATION OF GOVERNMENT CORNER

County of Anoka

State of Minnesota

NORTH QUARTER Corner of Sec. 20 Township 31 Range 23

I hereby certify that on the 8<sup>TH</sup> day of MARCH, 1962, I found the described corner which was evidenced by DISK

and I further certify that to perpetuate the location of said corner, I did, at the exact location thereof, place a permanent marker consisting of CAST IRON MONUMENT UNDER BLTP.

which reference or witness monuments are located in the manner following:

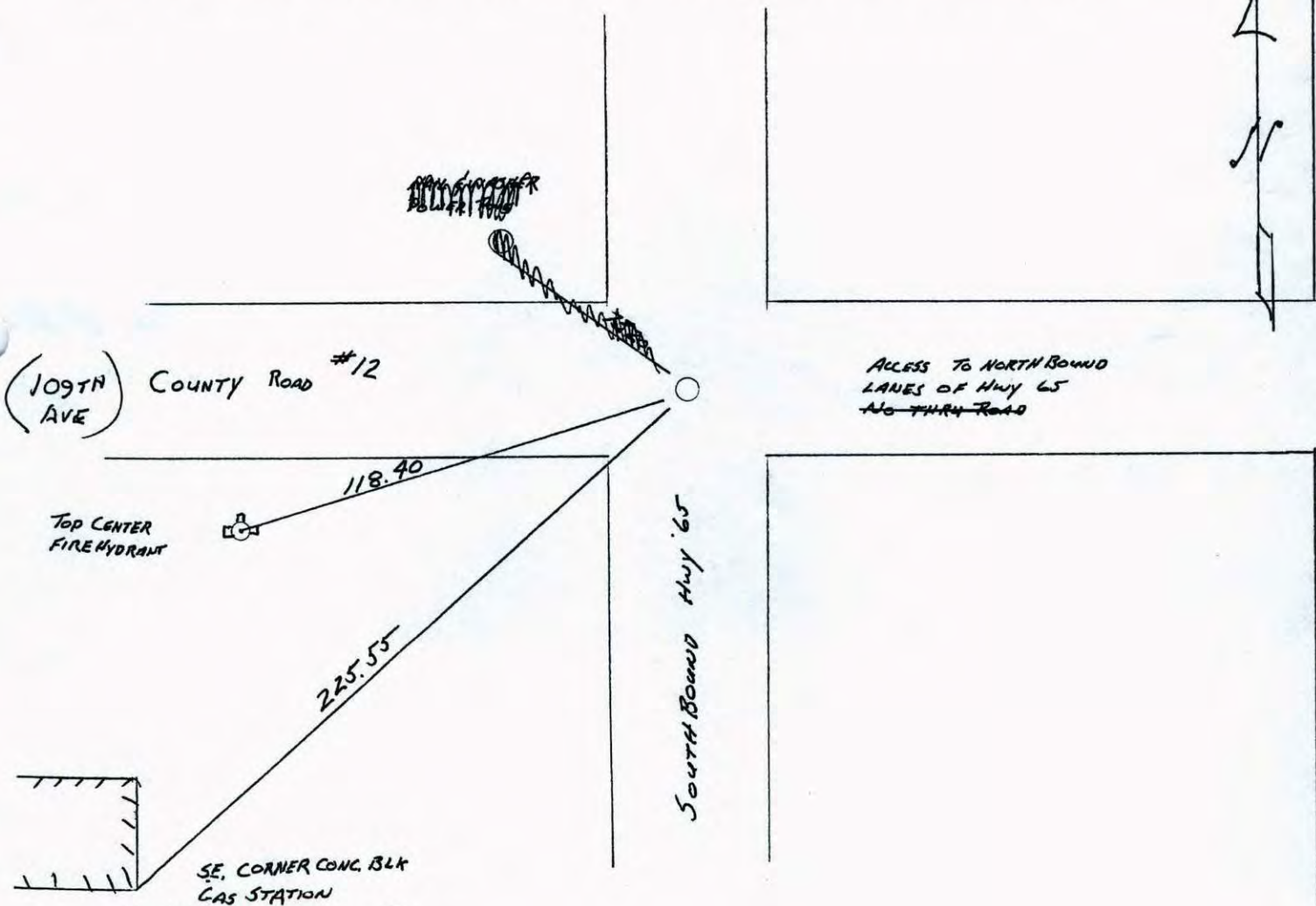

| Revised date | By      |
|--------------|---------|
| 6-4-86       | D. ROSS |
| 10-24-90 HL  |         |
| 7-18-95      |         |
|              |         |
|              |         |
|              |         |

Minnesota State Plane Coordinates  
 South Zone  
 Y \_\_\_\_\_ X \_\_\_\_\_  
 \_\_\_\_\_ , \_\_\_\_\_  
 County Surveyor Date  
 Registered Land Surveyor No. \_\_\_\_\_



# CERTIFICATE OF LOCATION OF GOVERNMENT CORNER

County of Anoka

State of Minnesota

NORTH QUARTER Corner of Sec. 20 Township 31 Range 23

I hereby certify that on the 8<sup>TH</sup> day of MARCH, 1962, I found the described corner which was evidenced by DISK

and I further certify that to perpetuate the location of said corner, I did, at the exact location thereof, place a permanent marker consisting of CAST IRON MONUMENT UNDER BLTP.

which reference or witness monuments are located in the manner following:

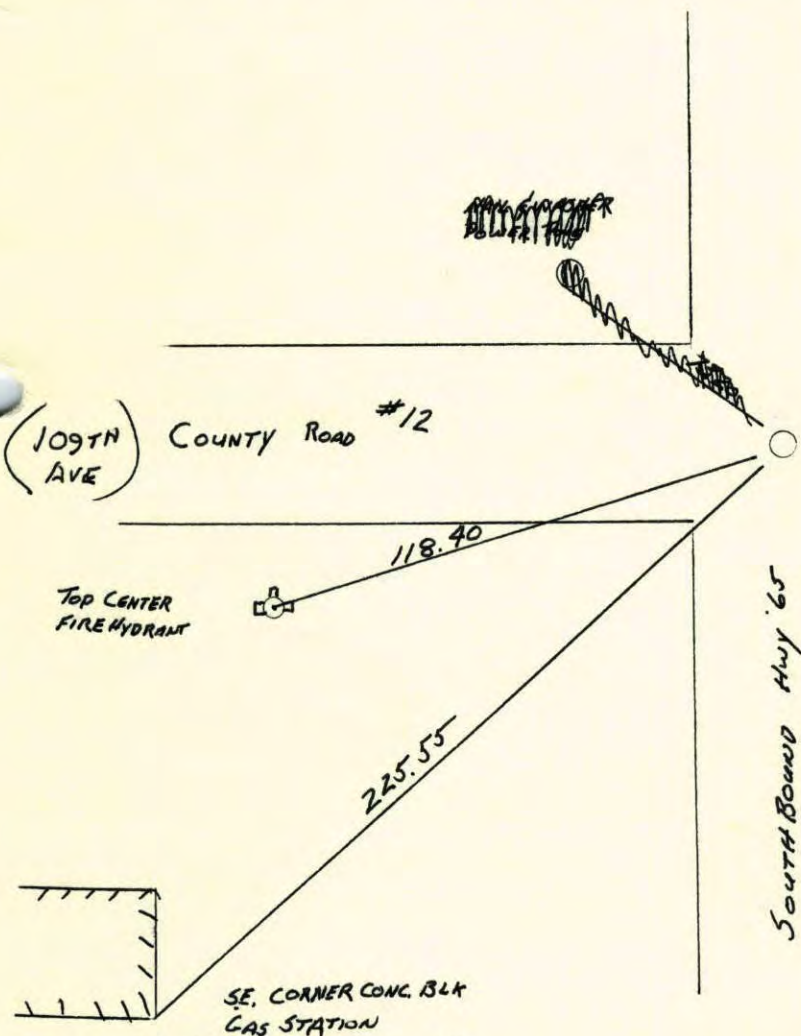

ACCESS TO NORTH BOUND LANES OF HWY 65  
~~NO TURN ROAD~~

|                          |                    |              |
|--------------------------|--------------------|--------------|
| N.A.D.                   | 1983               | Co-ordinates |
| County Project           | Co-ordinates       |              |
| Northing                 | <u>148456.8190</u> |              |
| Easting                  | <u>508106.7995</u> |              |
| State Plane Co-ordinates |                    |              |
| Y                        | _____              |              |
| X                        | _____              |              |
| Date                     | _____              |              |

| Revised date       | By             |
|--------------------|----------------|
| <u>6-4-86</u>      | <u>D. ROSS</u> |
| <u>10-24-90 HL</u> |                |
| <u>7-18-95</u>     |                |
|                    |                |
|                    |                |
|                    |                |

Minnesota State Plane Coordinates  
South Zone  
Y \_\_\_\_\_ X \_\_\_\_\_  
\_\_\_\_\_  
County Surveyor Date  
Registered Land Surveyor No. \_\_\_\_\_



N  
 1/4 COR SEC 20 T 31 R 23

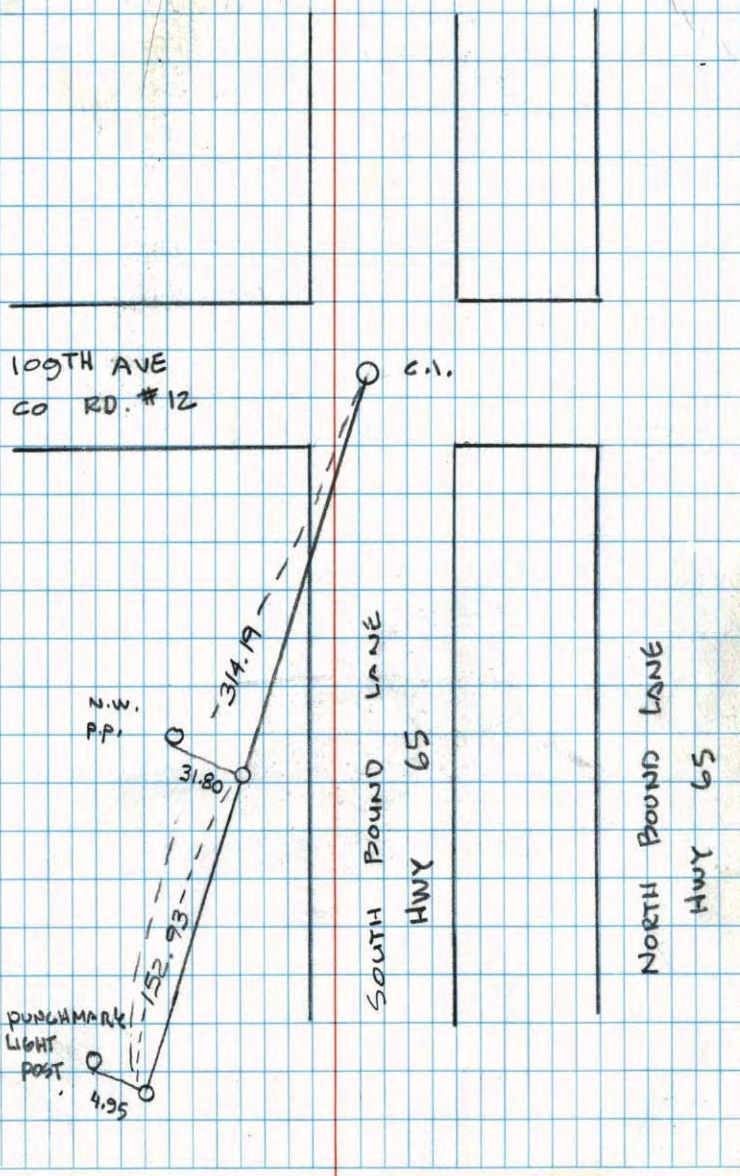

NATIONAL PRINTFAST NO. 446

N. 1/4 COR SEC. 20-31-23

found PK. nail & Disk as old ties from Schoell & Madson ties called for.

3'± W. of E. S. bound lane  
 Set Cast Iron Monument March 8, 1962  
 flush in place of PK nail. PK's 2.00'  
 North + East.  
 8/25/69  
 J. Oliver  
 M.D. Anderson  
 J. Zoeller

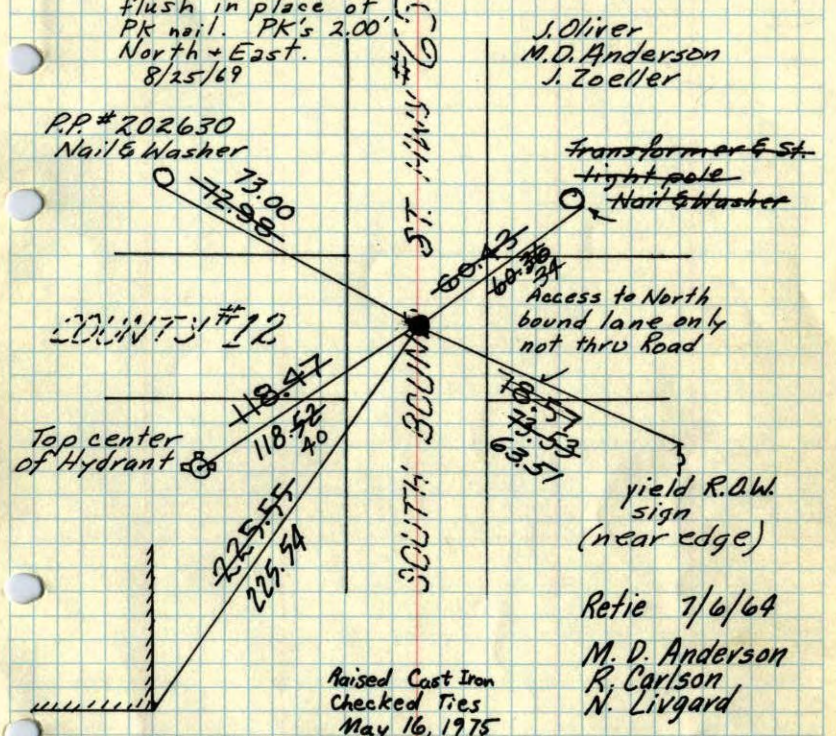

Raised Cast Iron  
 Checked Ties  
 May 16, 1975  
 D. Dahl  
 J. Boettcher  
 B. Guetzko  
 B. Samerud

TEMPERATURE CORRECTED  
 AND HORIZONTALLY  
 TAPED MEASUREMENTS

TIE CHECK  
 6-11-80  
 B. STEPHENS  
 P. ROSS  
 P. HORNBV

Retie 7/6/64  
 M. D. Anderson  
 R. Carlson  
 N. Livgard  
 Aug. 25, 1969  
 M. D. Anderson  
 D. Powell  
 H. Larson  
 R. Olson  
 TIE CHECK  
 11 AUG 77  
 SANNERUD  
 S. BRIEN  
 J. STEPHENS

ROLAND W. ANDERSON  
 COUNTY SURVEYOR  
 ANOKA COUNTY, MINNESOTA



N<sup>1</sup>/<sub>4</sub> Cor. Sec 20, T 31, R 23

Found PK nail & Disk

Schoell & Madson ties called for P.K.

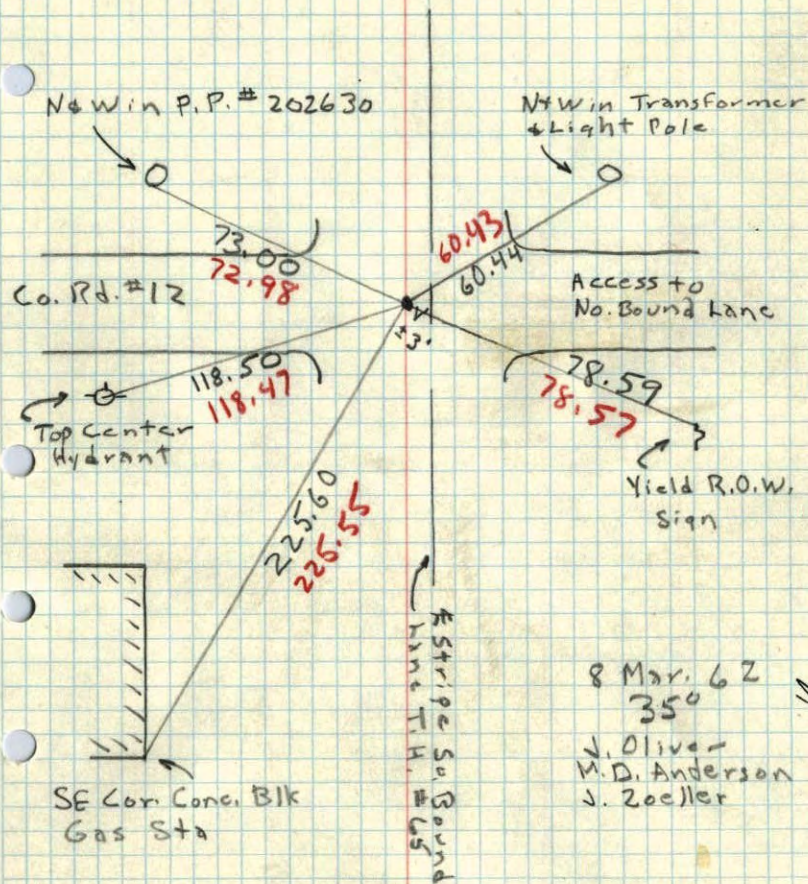

N<sup>1</sup>/<sub>4</sub> Cor. Sec. 20 T. 31 R. 23

32

Ties by Schoell & Madson  
Aug. 59.

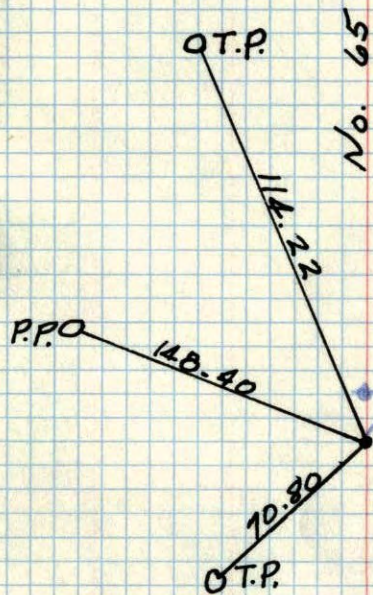

Highway

Check 2' North  
for another iron  
Reinforced concrete  
gives a dip all along  
the Hwy. Crew dug &  
found reinf. for iron rod.

P.K. Masonry Nail

New Ties in  
New Tie Book

C. Madson  
8/6/59



N<sup>1</sup>/<sub>4</sub> Cor. 20-31-23

Ties by Schoell & Madsen - Aug. '59

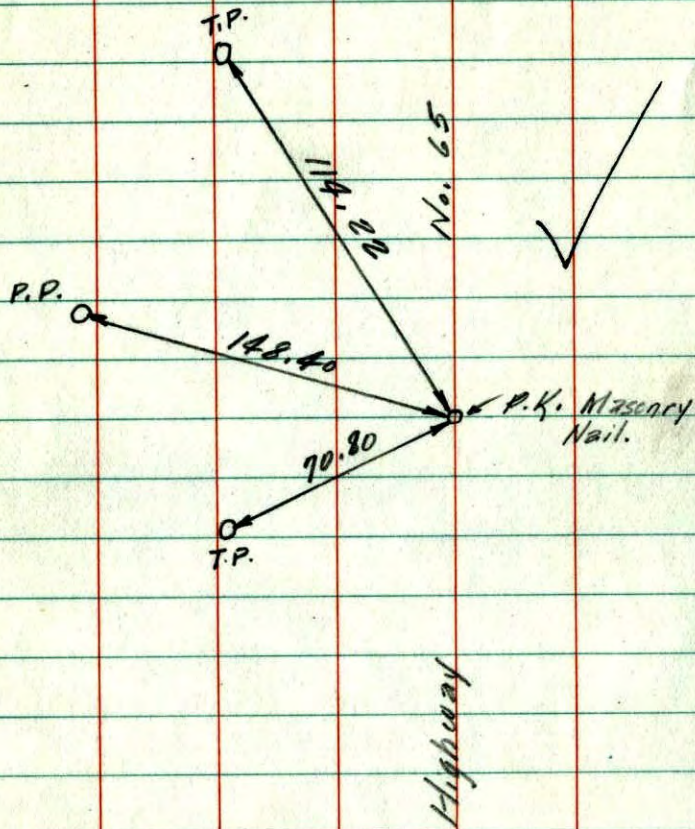

8/6/59

C. Madsen

21

N<sup>1</sup>/<sub>4</sub> Cor. of Sec. 20 T. 31 R. 23 ✓  
Cons. Man.

(?)

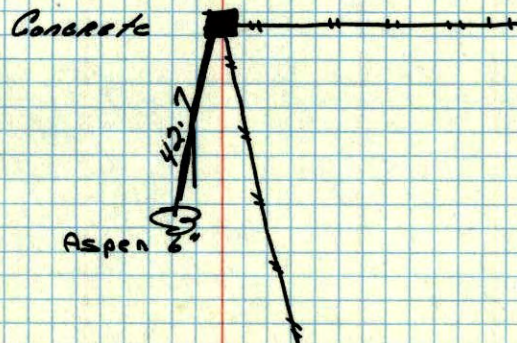

Jone S. A47  
Cartwright



Ties To Iron 72' w. So. 1/4 cor-  
 on sec. line, Sec. 17 - 31 - 23



Drawn  
 have Ties to  
 So. 1/4 Cor

Dead file