

CERTIFICATE OF LOCATION OF GOVERNMENT CORNER

County of Anoka

State of Minnesota

Northeast Corner of Sec. 19 Township 31 Range 23

On the 9th day of June, 1964, the described corner was evidenced by a 2" iron pipe

and to perpetuate the location of said corner, at the exact location thereof, a permanent marker was placed consisting of a cast iron monument

AND on the 24th day of July, 2006, said permanent marker was found and the ties were updated

Updated reference ties are as shown below.

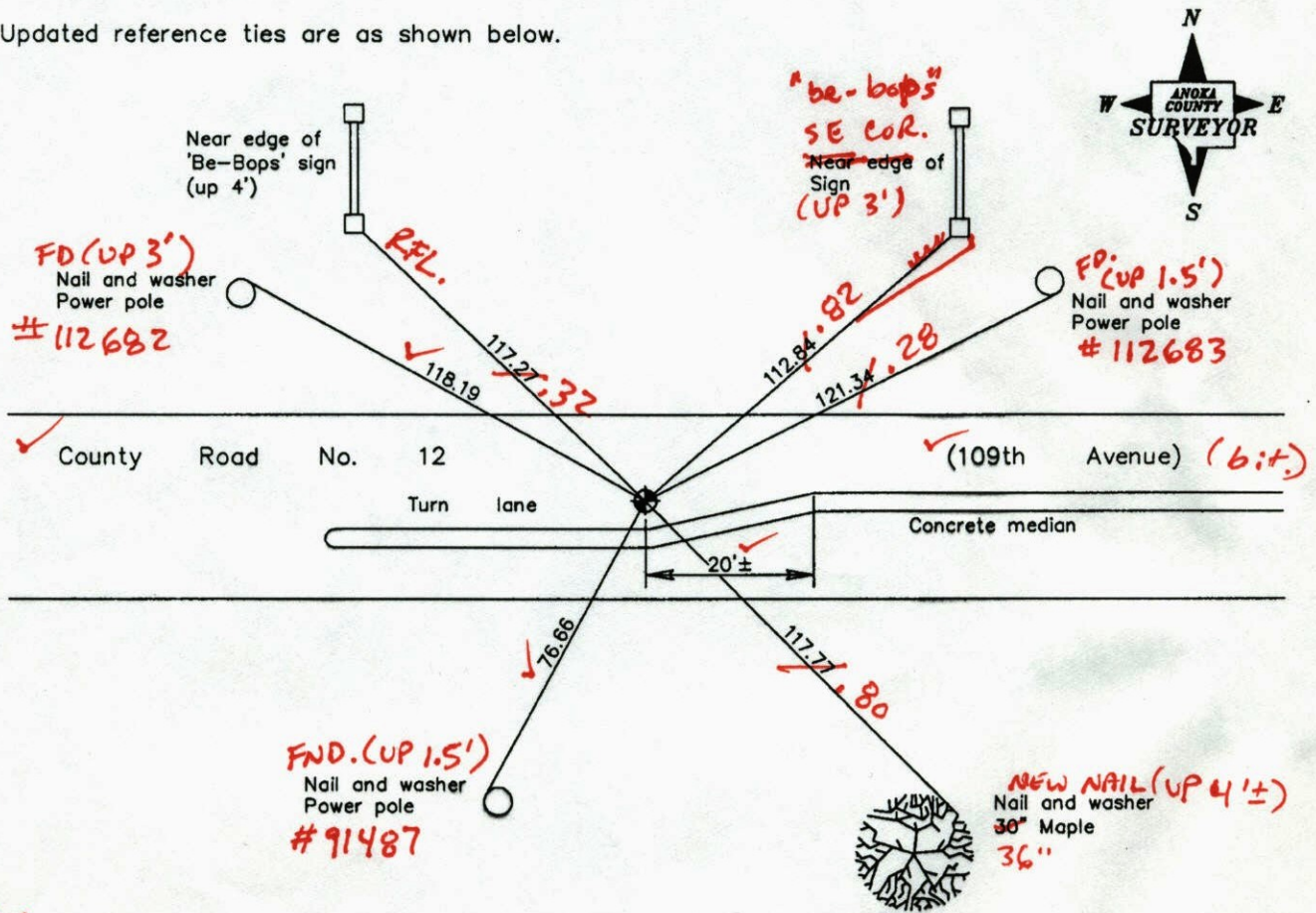

5-12-14
JS-SS-SH
T/T
VRS
3DQ=0.05

Revised date
6/06/95
11/29/99
7/24/06

N.A.D. 1983 Coordinates (1996 Adjustment)	
County Project Coordinates	
Northing	148465.5416
Easting	505475.4635
Date	9/03/98

I hereby certify that this United States public land survey monument record is correct and complete to the best of my knowledge and belief.

Larry D. Hoium Date 7/24/06

Larry D. Hoium, Anoka County Surveyor
Minnesota License Number 18165

N = 148465.5118 E = 505475.4881

CERTIFICATE OF LOCATION OF GOVERNMENT CORNER

County of Anoka

State of Minnesota

Northeast Corner of Sec. 19 Township 31 Range 23

On the 9th day of June, 1964, the described corner was evidenced by a 2" iron pipe

and to perpetuate the location of said corner, at the exact location thereof, a permanent marker was placed consisting of a cast iron monument

AND on the 24th day of July, 2006, said permanent marker was found and the ties were updated

Updated reference ties are as shown below.

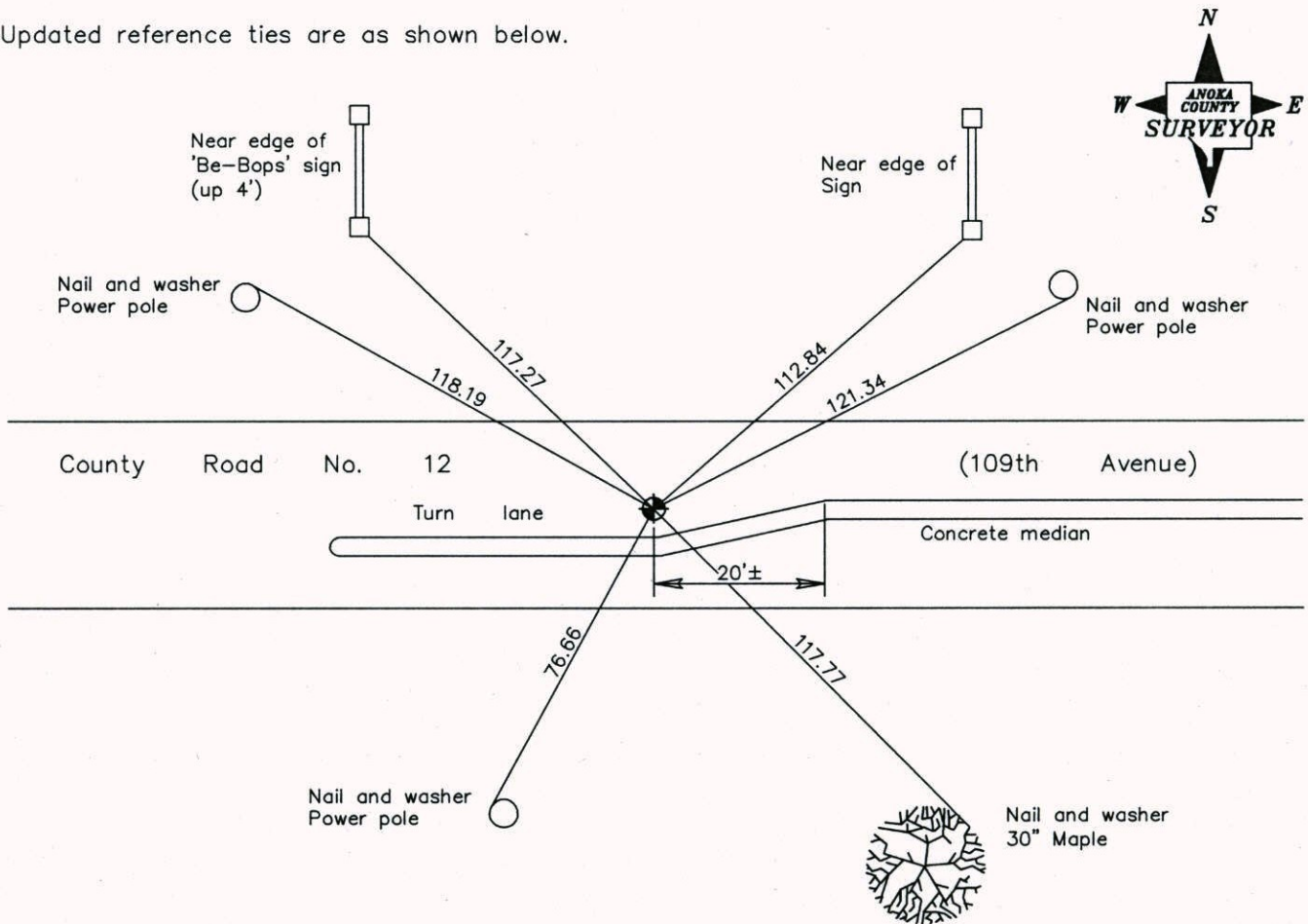

Revised date
6/06/95
11/29/99
7/24/06

N.A.D. 1983 Coordinates (1996 Adjustment)	
County Project Coordinates	
Northing	<u>148465.5416</u>
Easting	<u>505475.4635</u>
Date	<u>9/03/98</u>

I hereby certify that this United States public land survey monument record is correct and complete to the best of my knowledge and belief.

Larry D. Hoium Date 7/24/06

Larry D. Hoium, Anoka County Surveyor

Minnesota License Number 18165

CERTIFICATE OF LOCATION OF GOVERNMENT CORNER

County of Anoka

State of Minnesota

NORTHEAST Corner of Sec. 19 Township 31 Range 23

I hereby certify that on the 9 day of JUNE, 1964, I found the described corner which was evidenced by 2" IRON PIPE

and I further certify that to perpetuate the location of said corner, I did, at the exact location thereof, place a permanent marker consisting of CAST IRON MOUNT

which reference or witness monuments are located in the manner following:

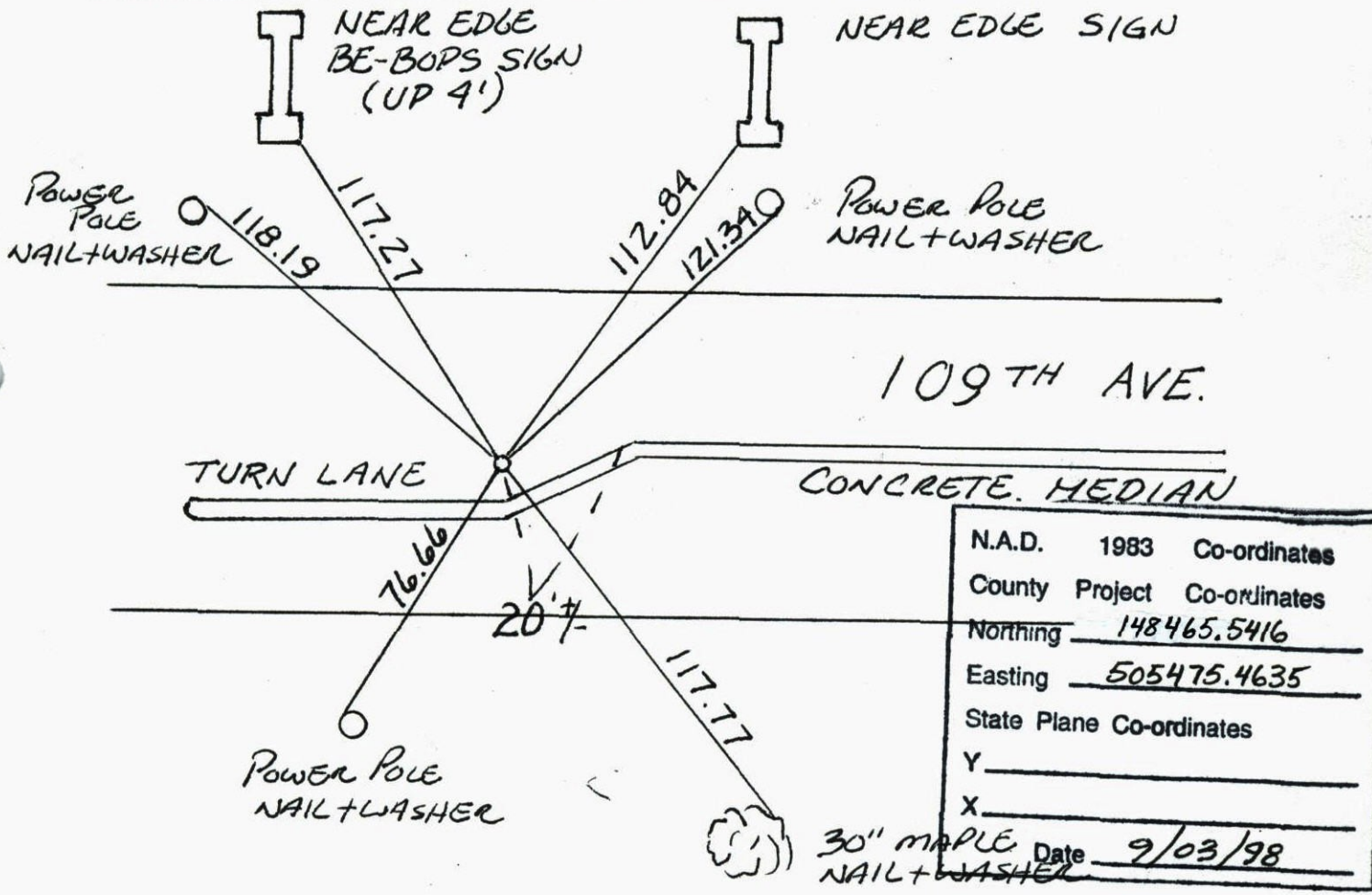

N.A.D.	1983	Co-ordinates
County Project	Co-ordinates	
Northing	<u>148465.5416</u>	
Easting	<u>505475.4635</u>	
State Plane Co-ordinates		
Y	_____	
X	_____	
Date	<u>9/03/98</u>	

Revised date	Revised date	Revised date
<u>5-29-86</u>		
<u>7-17-90</u>		
<u>6-6-95</u>		
<u>11-29-99</u>		
<u>7-24-06</u>		

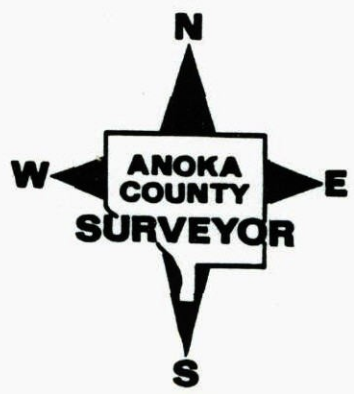

CERTIFICATE OF LOCATION OF GOVERNMENT CORNER

County of Anoka

State of Minnesota

NORTHEAST Corner of Sec. 19 Township 31 Range 23

I hereby certify that on the 9TH day of JUNE, 19 64, I found the described corner which was evidenced by 2" IRON PIPE

and I further certify that to perpetuate the location of said corner, I did, at the exact location thereof, place a permanent marker consisting of CAST IRON MONUMENT

which reference or witness monuments are located in the manner following:

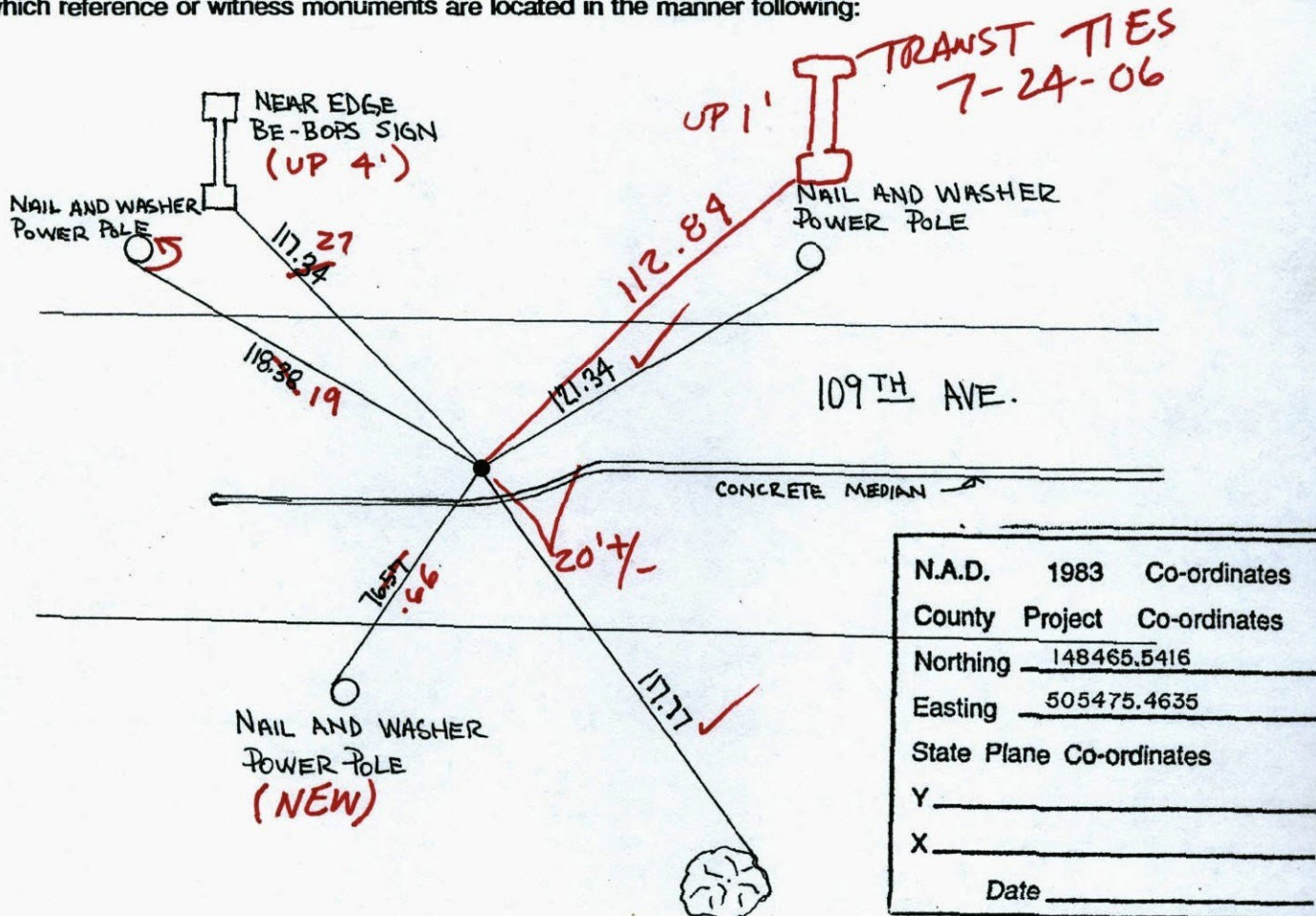

Revised date	Revised date	Revised date
5-29-86		
7-17-90		
6-6-95		
11-29-99		

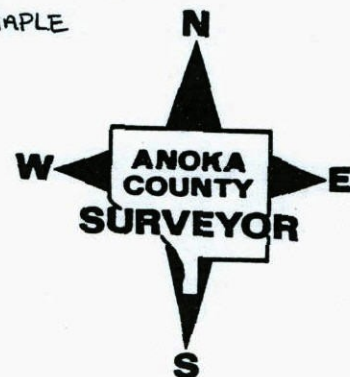

CERTIFICATE OF LOCATION OF GOVERNMENT CORNER

County of Anoka

State of Minnesota

NORTHEAST Corner of Sec. 19 Township 31 Range 23

I hereby certify that on the 9TH day of JUNE, 19 64, I found the described corner which was evidenced by 2" IRON PIPE

and I further certify that to perpetuate the location of said corner, I did, at the exact location thereof, place a permanent marker consisting of CAST IRON MONUMENT

which reference or witness monuments are located in the manner following:

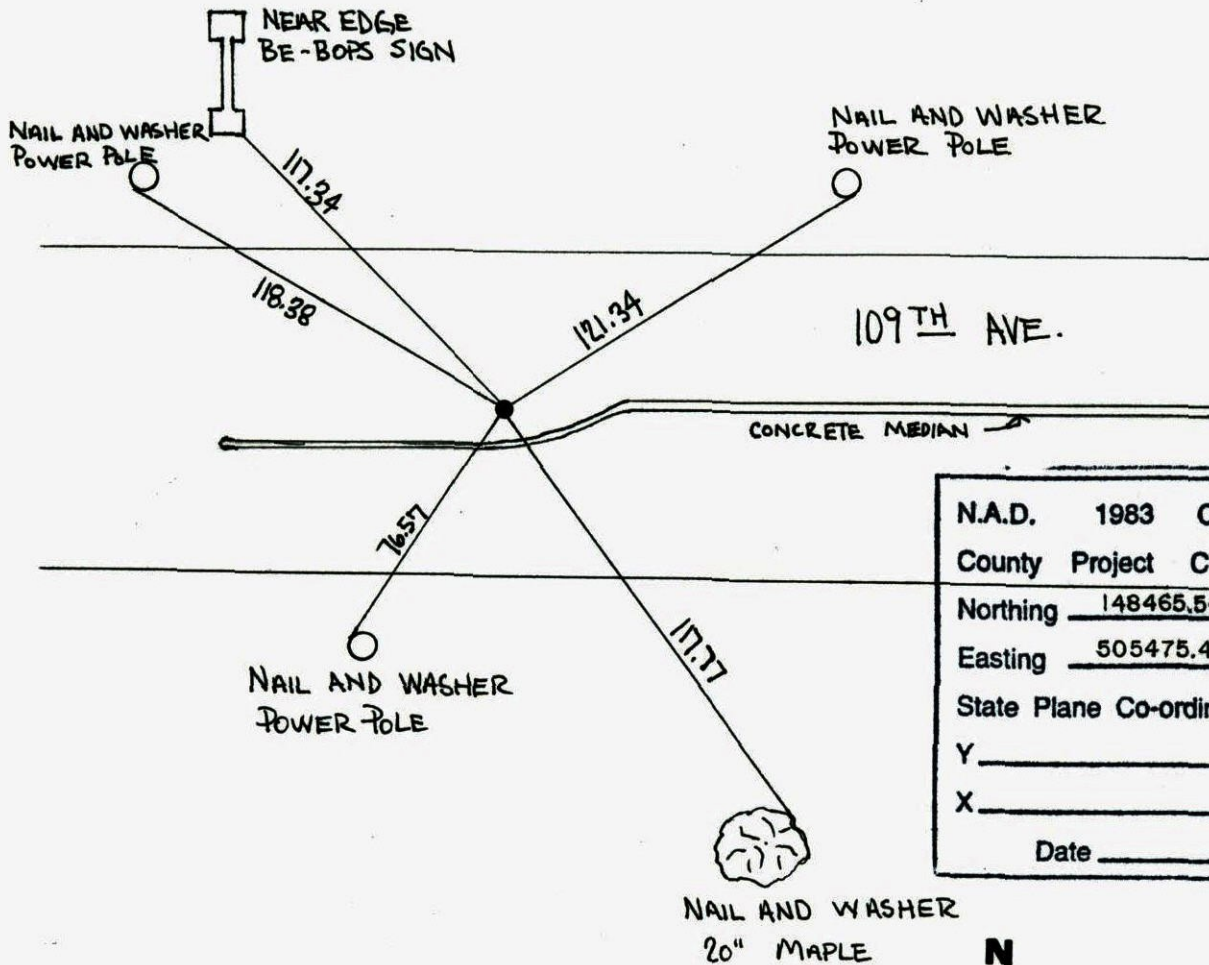

N.A.D.	1983	Co-ordinates
County	Project	Co-ordinates
Northing	<u>148465.5416</u>	
Easting	<u>505475.4635</u>	
State Plane Co-ordinates		
Y	_____	
X	_____	
Date	_____	

Revised date	Revised date	Revised date
<u>5-29-86</u>		
<u>7-17-90</u>		
<u>6-6-95</u>		
<u>11-29-99</u>		

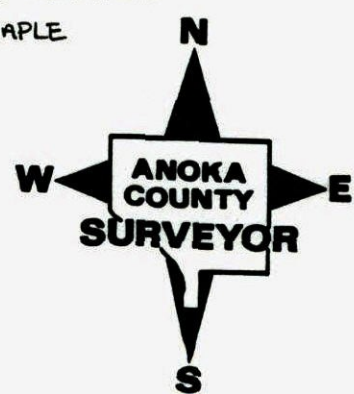

NORTHEAST COR. SEC. 19, T. 31, R. 23
 RETIED MONUMENT AFTER IT WAS REPLACED
 DUE ROAD RECONSTRUCTION

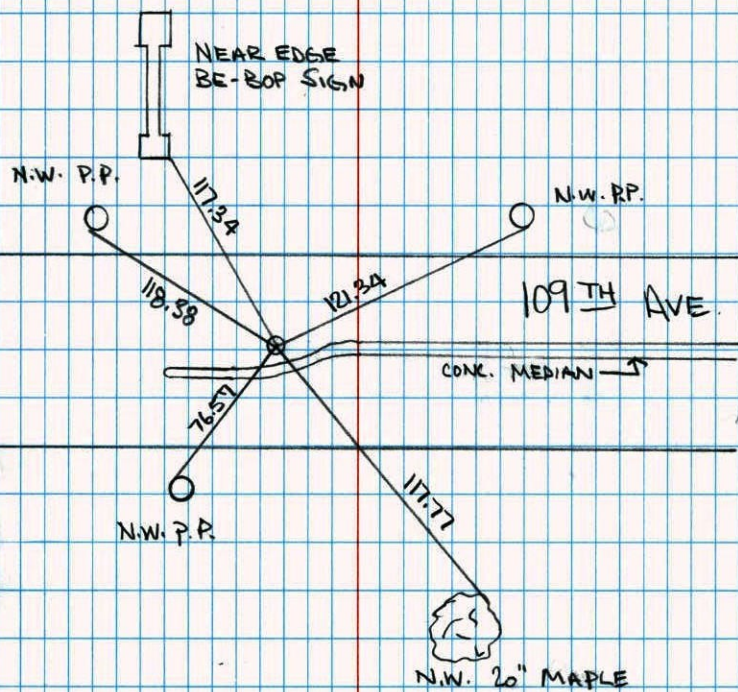

11-29-99
 J. SIMMER
 T. SCHWAB



NE CORNER SEC. 19 TW. 31 R. 23
 RETIE CAST IRON MON

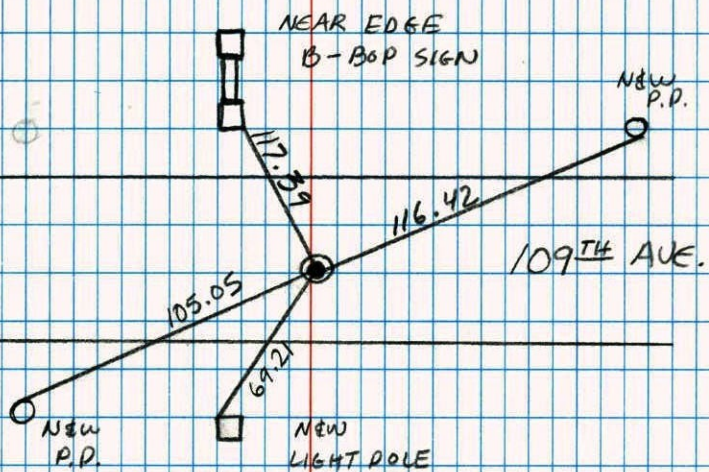

JASON & JAYME
 ANDERSON
 6-6-95

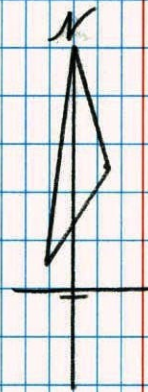

NE CONSTRUCTION TIES

66

SE COR SEC 19 T 31 R 23

REMOVED C.I.M FOR CONST.

SET I.P & P.K ON LINE

BE-BOP'S

109TH

AVE N.E

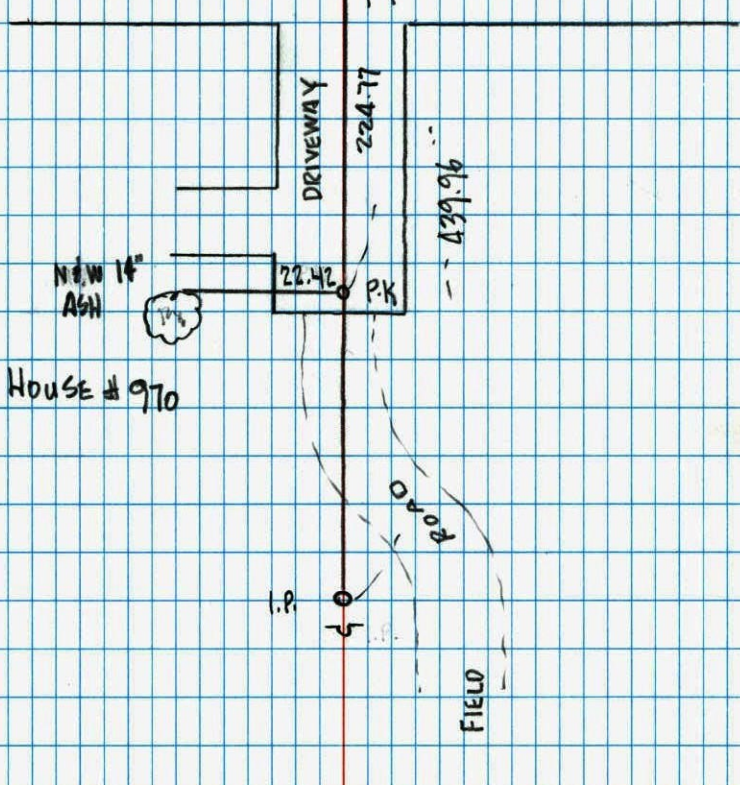

Northeast Corner Sec. 19 T31 R23

66

Refined Cast Iron Monument

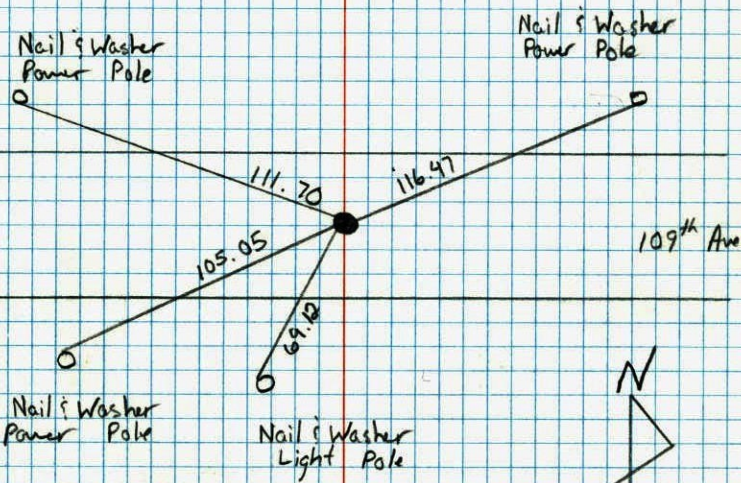

7-17-90
M. Zimmerman
D. Kleszy

N.E. Cor. Sec. 19-T31-R23

found 2" Iron pipe 8/9/64

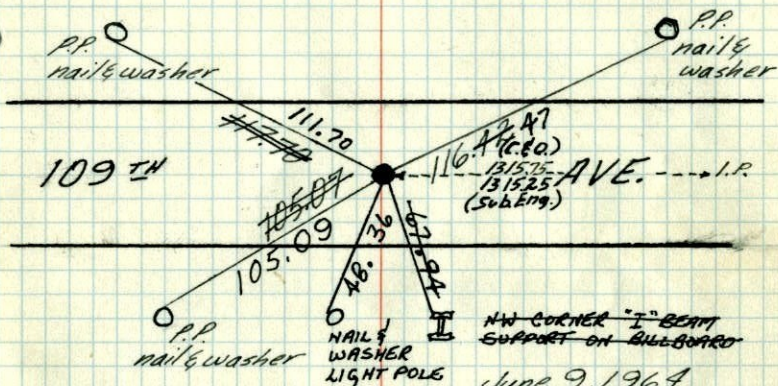
Replaced with Cast Iron Monument 8/9/64

June 9, 1964

M.D. Anderson
R.M. Carlson10-5-71
H. Larson
F. Walls
M. JensenTIE CHECK
6-11-80
B. STEPHENS
P. ROSS
P. HORNBYTie Check
July 29, 1968
H. Larson
G. ElsberryTie Check
May 15, 1975
D. Dahl
J. Boettcher
G. SonnerudTIE CHECK
23 AUG 77
S. BRIEN
J. STEPHENSROLAND W. ANDERSON
COUNTY SURVEYOR
ANOKA COUNTY, MINNESOTATEMPERATURE CORRECTED
AND HORIZONTALLY
TAPED MEASUREMENTS

N.E. Cor. Sec. 19-T31-R23

found 2" Iron pipe flush

used Suburban Eng & Halverson

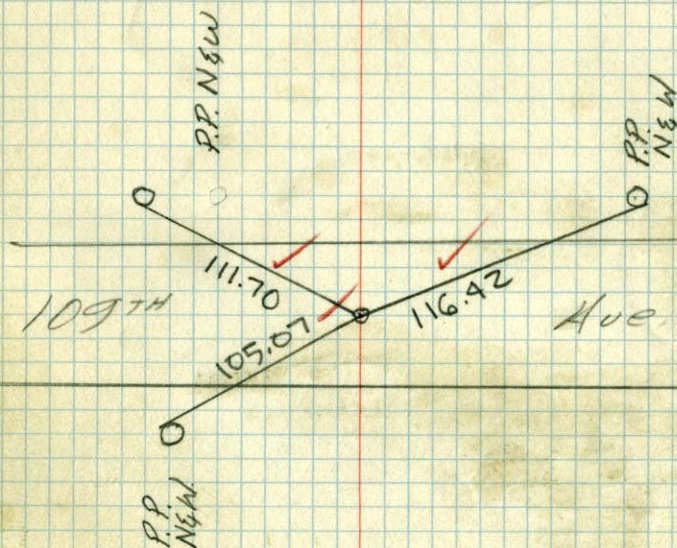
Set Cast Iron Monument
flush 8/9/64

June 9, 1964

M.D. Anderson
R. CarlsonTemp. 70°
Tape 15

NE

19

37

SW Cor. Sec. 17, T31, R23

by Jim Halvorsen 10/24/62

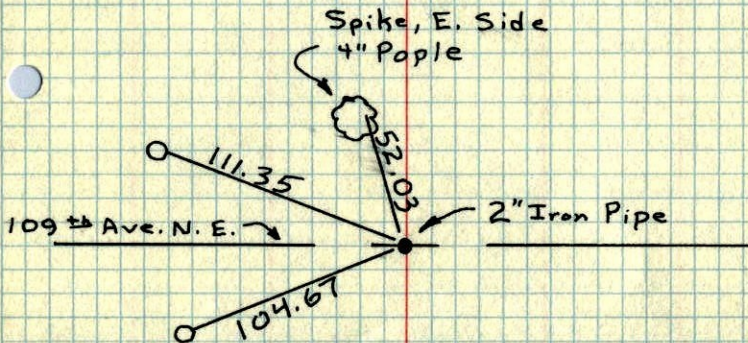

NE

SE Corner of Section 19 T31 R23

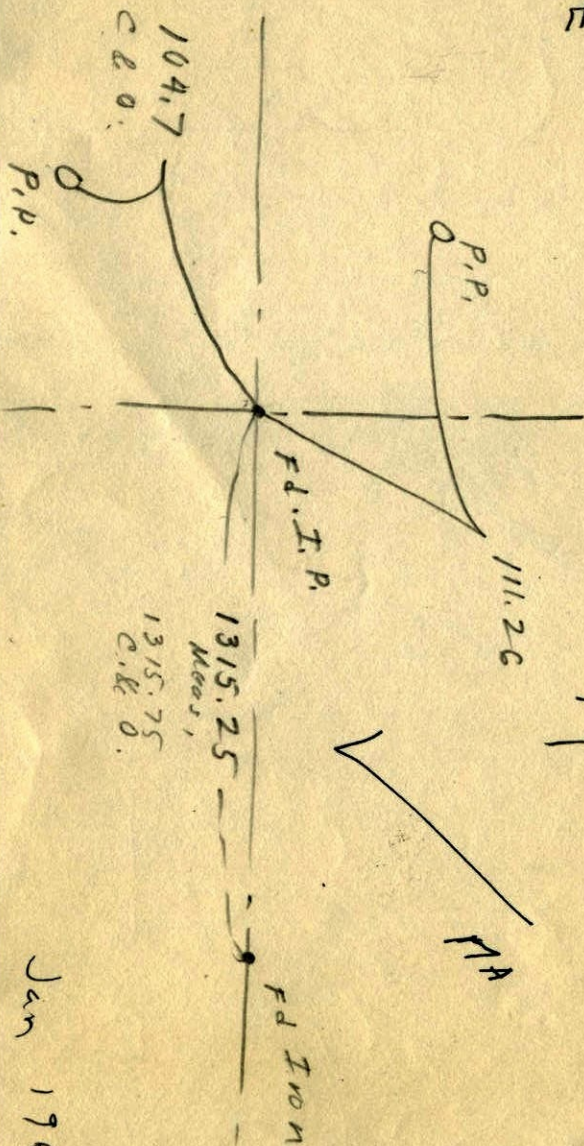

Jan 1960

N.E. CoR. SEC 19, T 31, R 23
 Fd I.P.

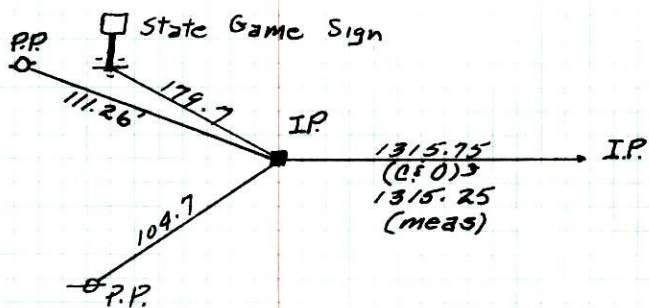

Suburban Eng. Inc.
 May 1959

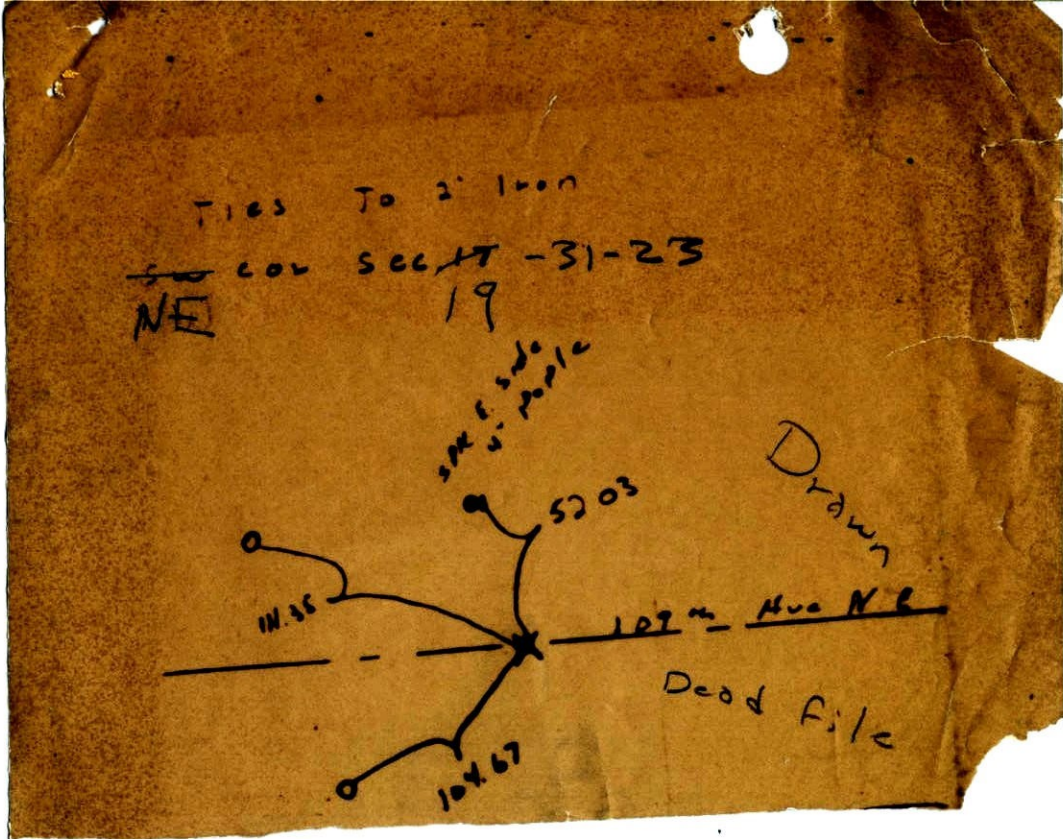

N.E. Cor. Sec. 19 T-31-R-23

Due



state game
Sig #

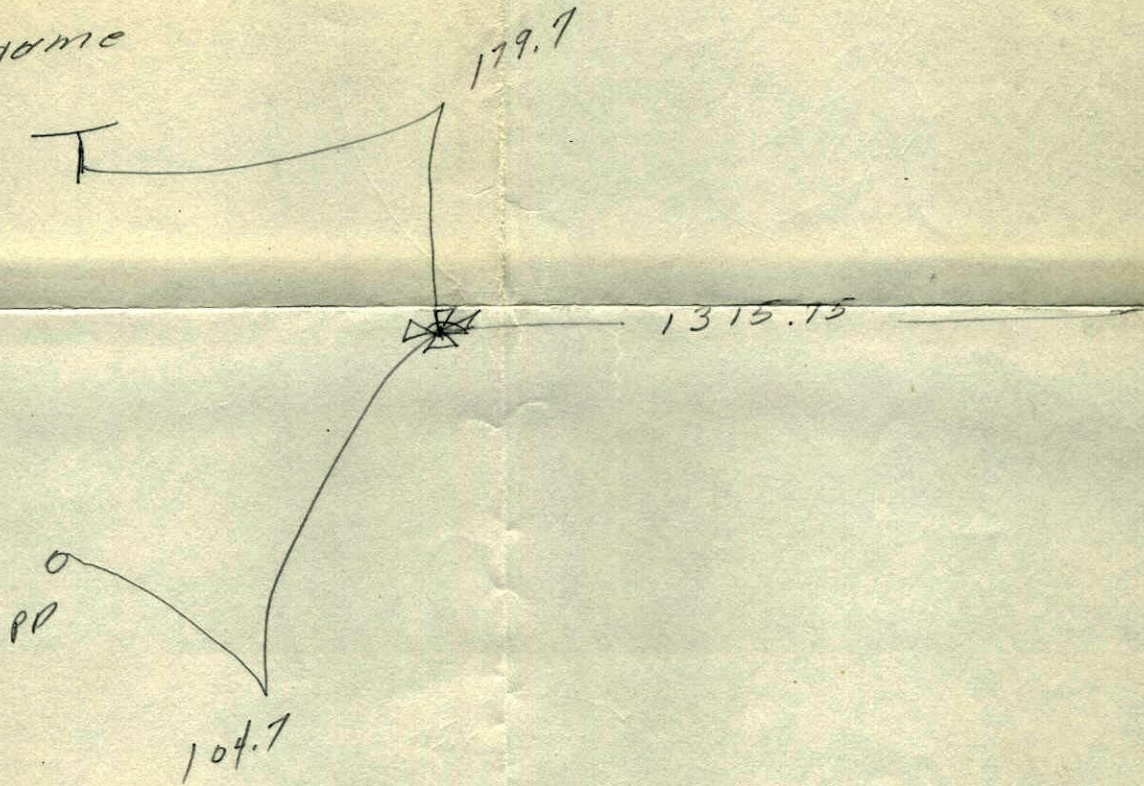

Suburban Engr. Inc.

May 1959