

CERTIFICATE OF LOCATION OF GOVERNMENT CORNER

County of Anoka

State of Minnesota

SOUTH 1/4 Corner of Sec. 18 Township 31 Range 23

I hereby certify that on the 1ST day of NOVEMBER, 19 60, I found the described corner which was evidenced by IRON PIPE.

and I further certify that to perpetuate the location of said corner, I did, at the exact location thereof, place a permanent marker consisting of CAST IRON MONUMENT

which reference or witness monuments are located in the manner following:

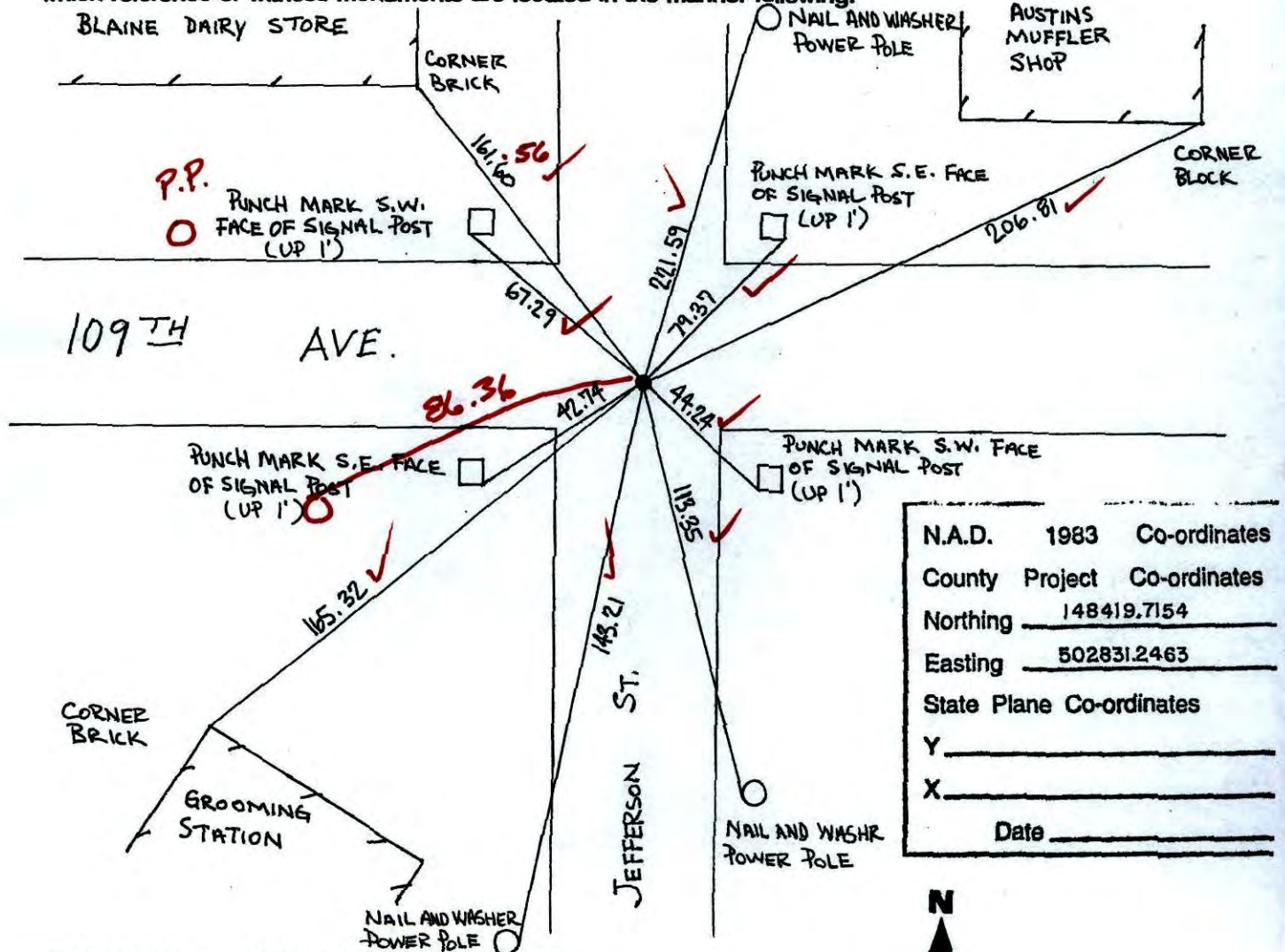

N.A.D.	1983	Co-ordinates
County	Project	Co-ordinates
Northing	148419.7154	
Easting	502831.2463	
State Plane Co-ordinates		
Y		
X		
Date		

Revised date	Revised date	Revised date
5-29-86		
7-17-90		
6-6-95		
11-29-99		

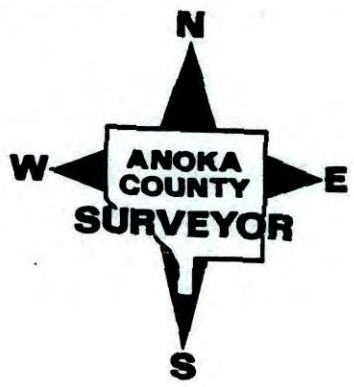

CERTIFICATE OF LOCATION OF GOVERNMENT CORNER

County of Anoka

State of Minnesota

SOUTH $\frac{1}{4}$ Corner of Sec. 18 Township 31 Range 23

I hereby certify that on the 1ST day of NOVEMBER, 19 60, I found the described corner which was evidenced by IRON PIPE

and I further certify that to perpetuate the location of said corner, I did, at the exact location thereof, place a permanent marker consisting of CAST IRON MONUMENT

which reference or witness monuments are located in the manner following:

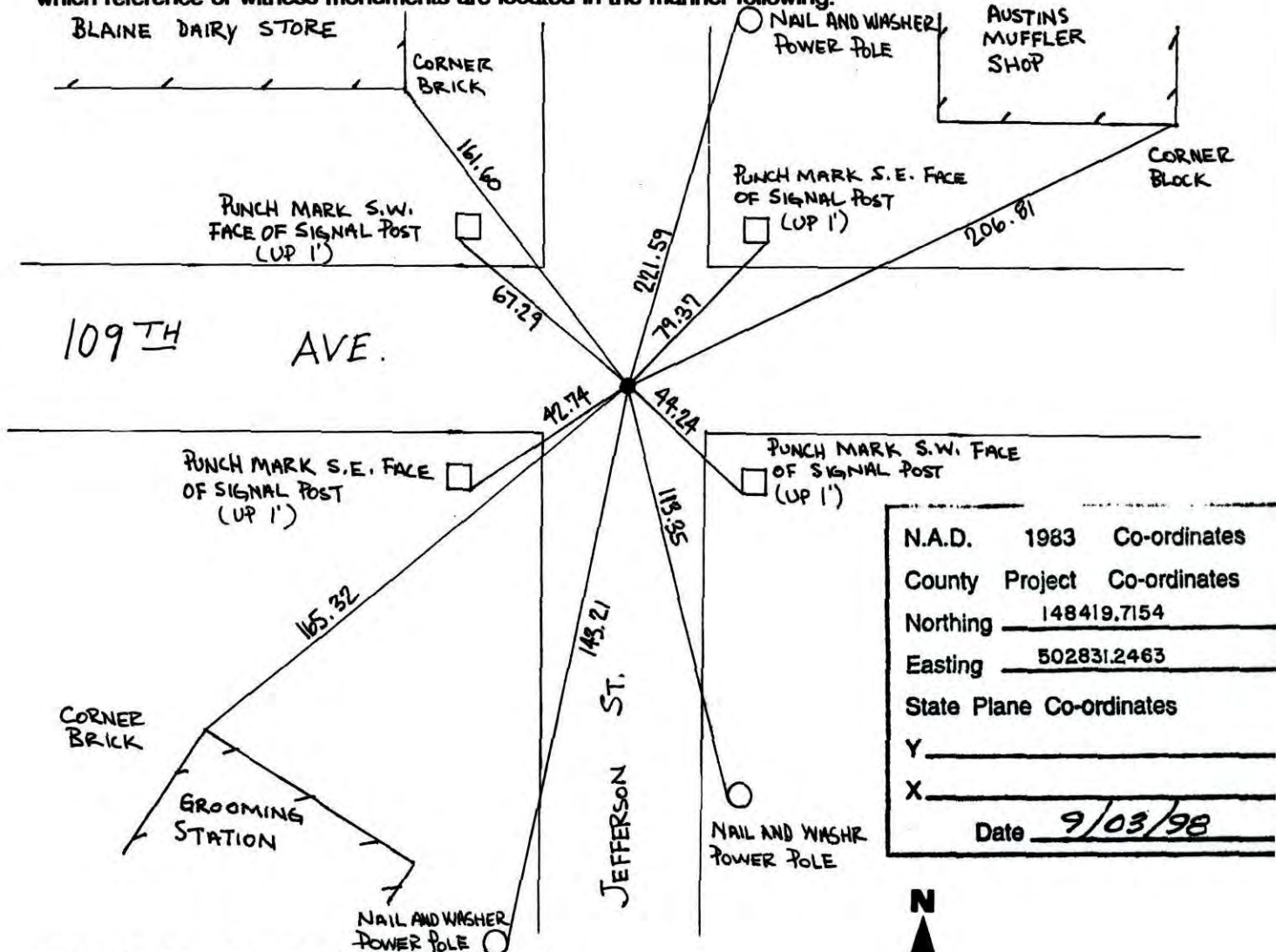

N.A.D.	1983	Co-ordinates
County	Project	Co-ordinates
Northing	148419.7154	
Easting	502831.2463	
State Plane Co-ordinates		
Y	_____	
X	_____	
Date	9/03/98	

Revised date	Revised date	Revised date
5-29-86		
7-17-90		
6-6-95		
11-29-99		

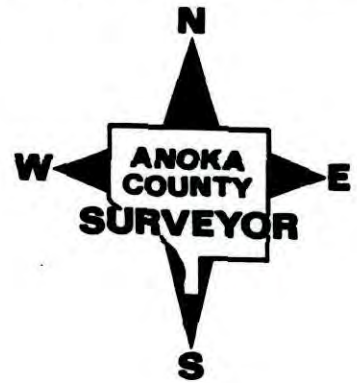

SOUTH 1/4 COR. SEC. 18, T. 31, R. 23

RETIED MONUMENT AFTER IT WAS REPLACED
DUE TO ROAD RECONSTRUCTION

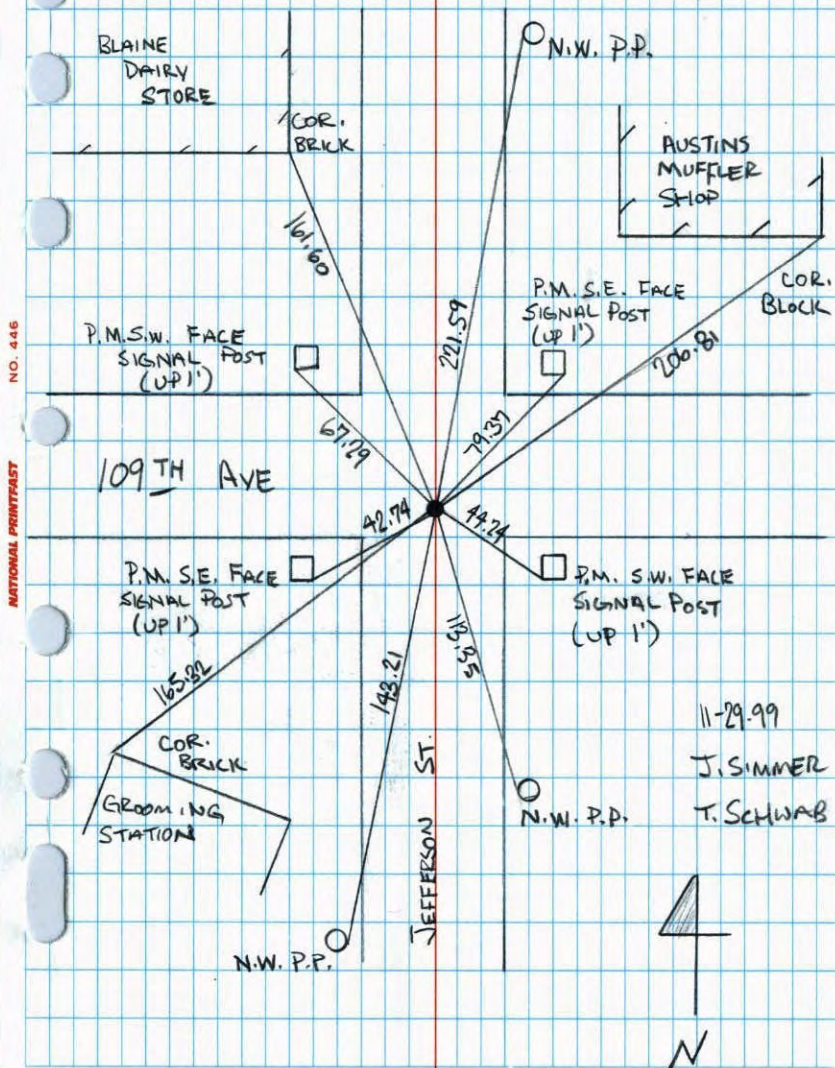

11-29-99
J. SIMMER
T. SCHWAB

S 1/4 COR. SEC 18 T 31 R 23

REMOVED FOR CONSTRUCTION
SET P.K.'S. ON LINE

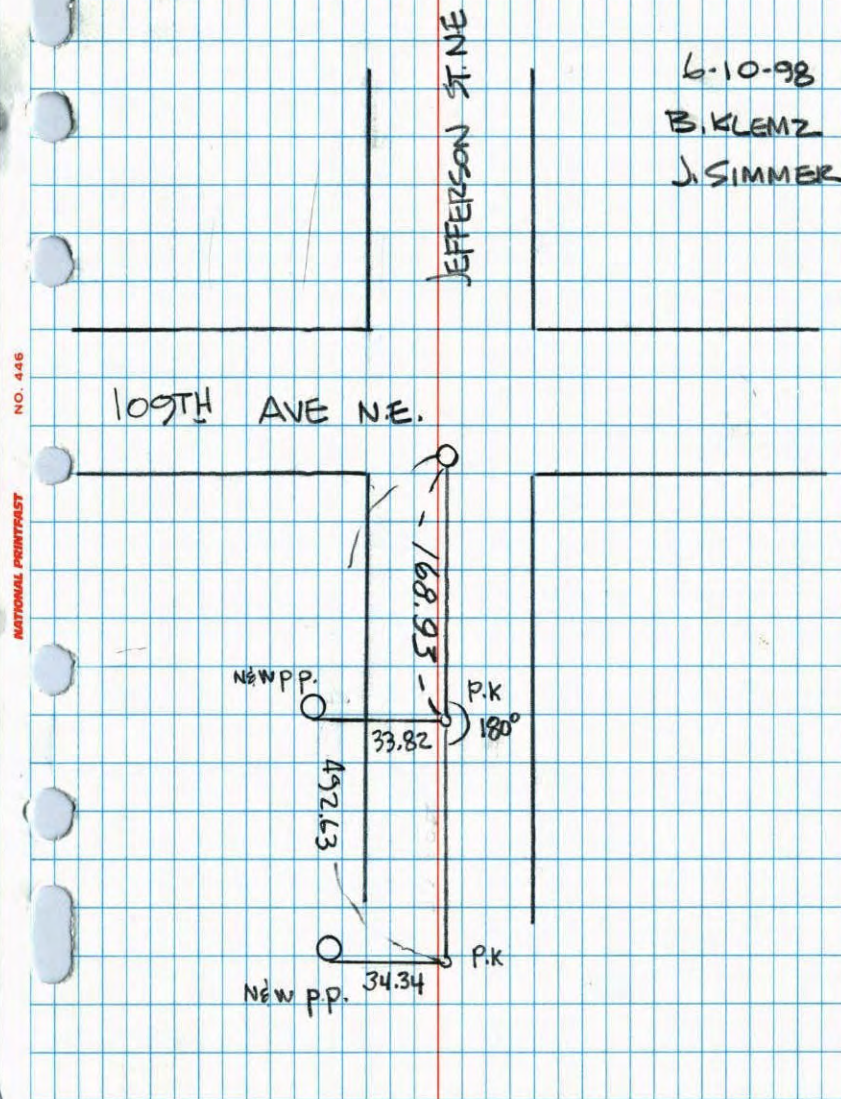

South 1/4 corner Sec. 18 T31 R23

Ratified cast iron

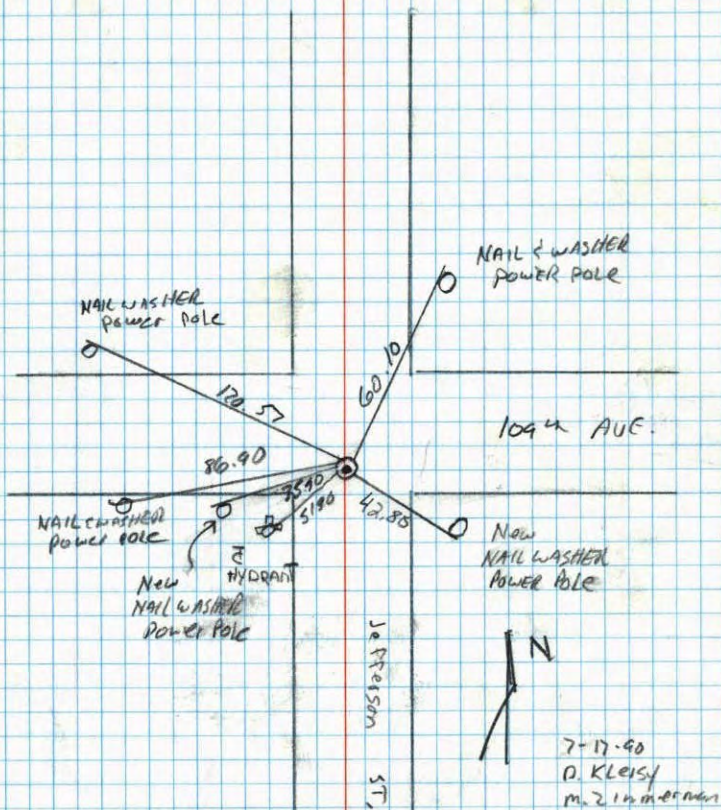

7-17-90
D. Kleisy
m. Zimmerman

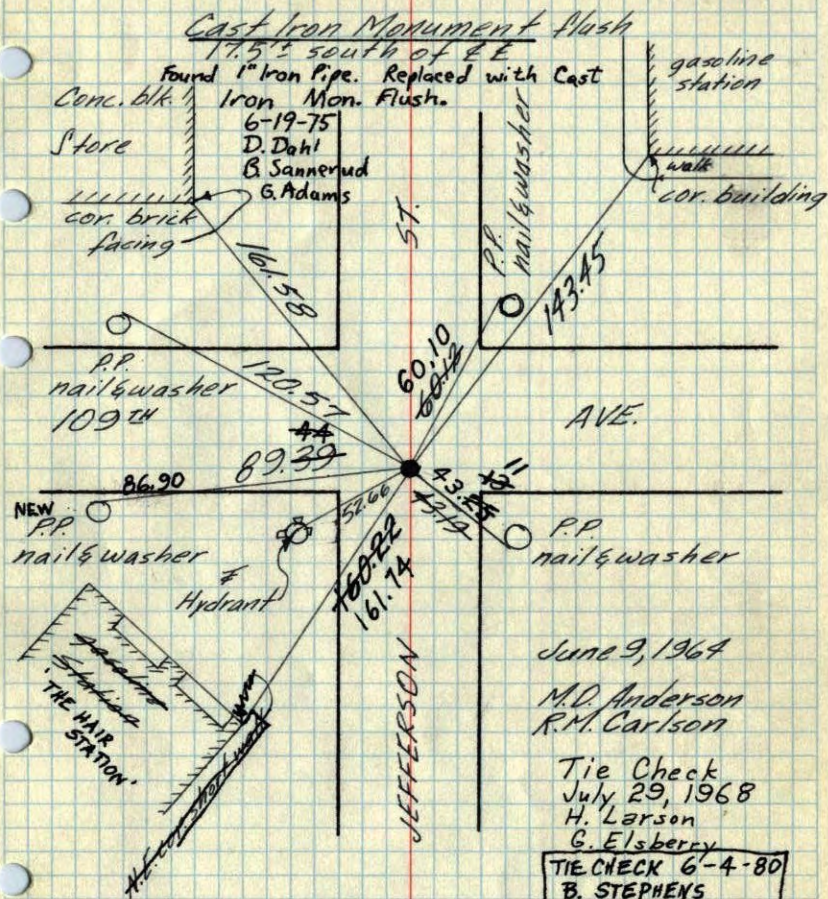
Blaine
S 1/4 Cor. Sec. 18-T31-R23

10-5-71
H. Larson
F. Waks
M. Jensen

TIE CHECK
23 AUG 77
S. BRIEN
J. STEPHENS

TEMPERATURE CORRECTED
AND HORIZONTALLY
TAPED MEASUREMENTS

ROLAND W. ANDERSON
COUNTY SURVEYOR
ANOKA COUNTY, MINNESOTA

Cast Iron Monument Flush

17.5' south of EE
Found 1" Iron Pipe. Replaced with Cast
Iron Mon. Flush.
6-19-75
D. Dahl
B. Sannerud
G. Adams

Store

cor. brick
facing

P.P.
nail & washer
109th

NEW
P.P.
nail & washer

Hydrant
"THE HAIR STATION"

JEFFERSON

June 9, 1964

M.D. Anderson
R.M. Carlson

Tie Check
July 29, 1968
H. Larson
G. Elsberry

TIE CHECK 6-4-80
B. STEPHENS
P. ROSS
P. HORNBY

S 1/4 Cor. Sec. 18-T31-R23

found cast iron Monument

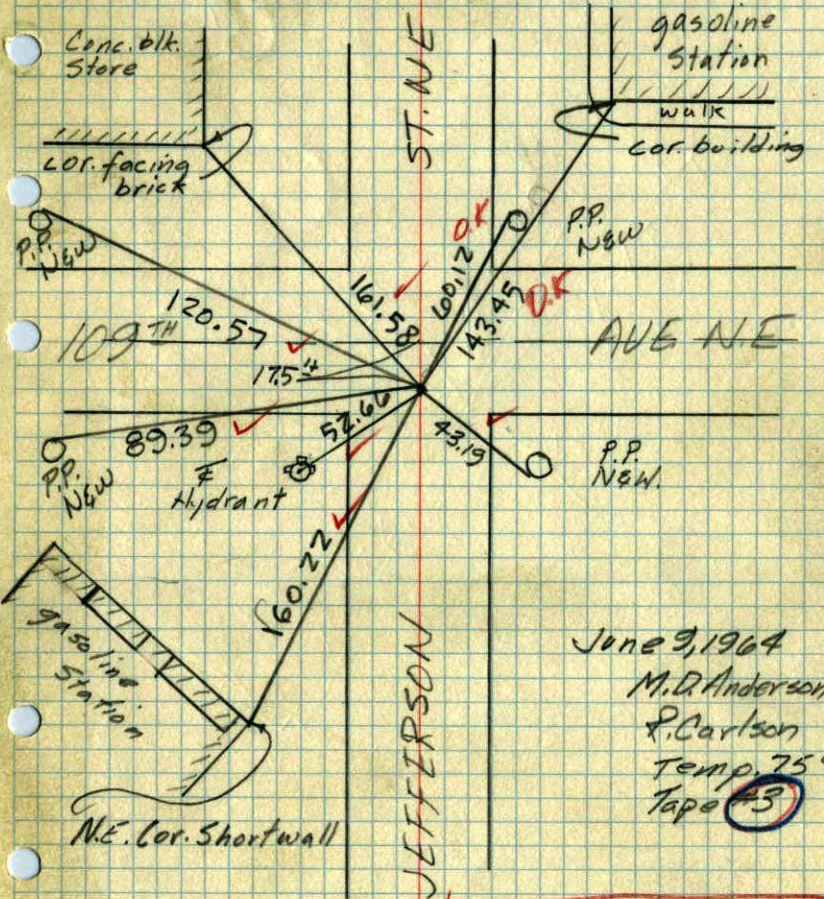

June 9, 1964
 M.D. Anderson
 P. Carlson
 Temp. 75°
 Tape 23

Removed Cast Iron Monument for Const. at date of ties & Replaced Aug 4, 1964

1 Aug 1961
Freen Anderson

+ 70°

S 1/4 Cor Sec 18-31-23-Blaine

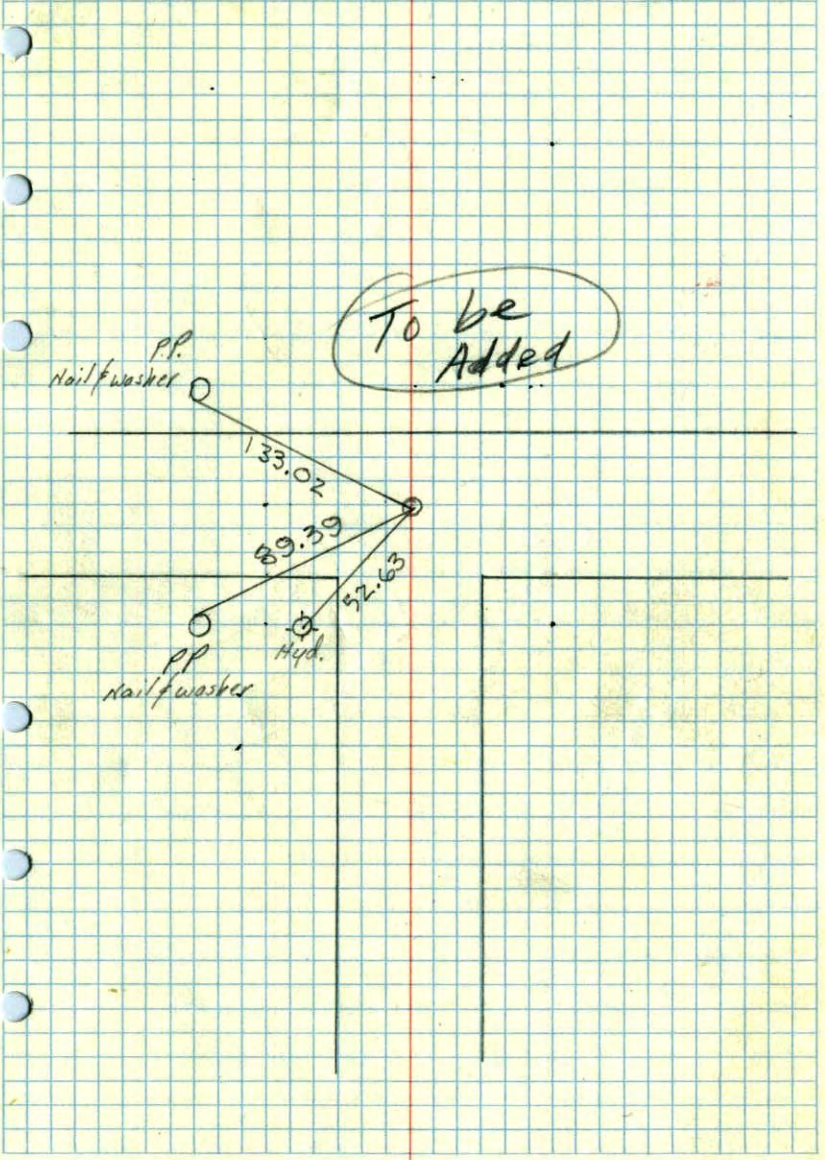

To be Added

5/4 Corner Sec. 18, T31, R23

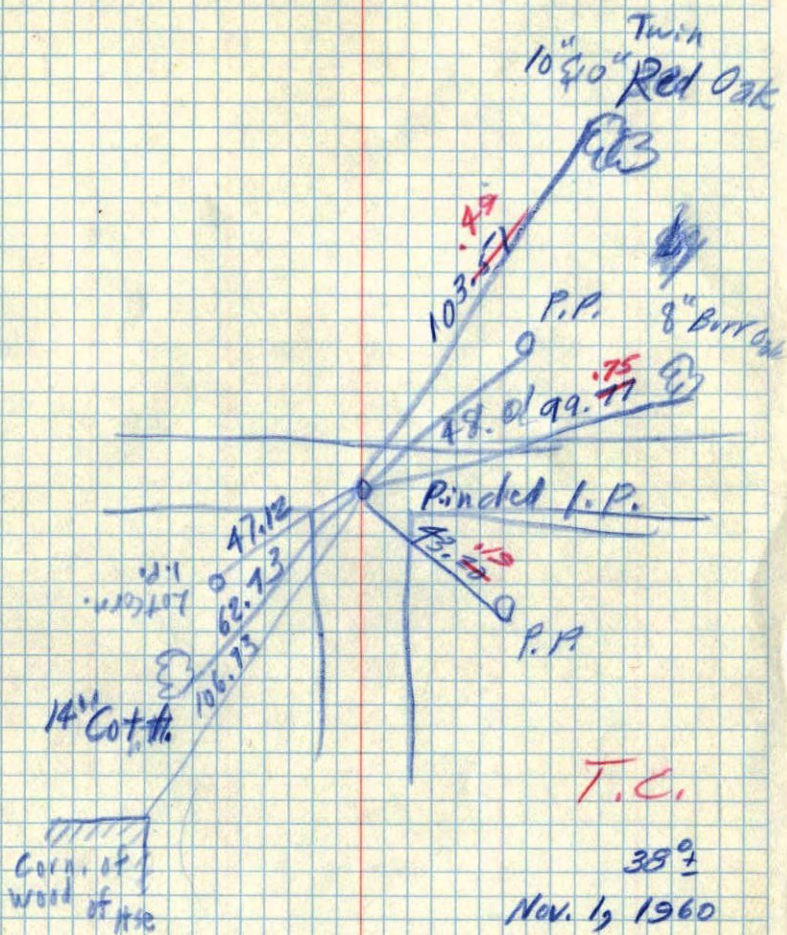

38°
Nov. 1, 1960
R. Anderson
D. Patter

5/4 Corner Sec. 18, T31, R23

IRON PIPE

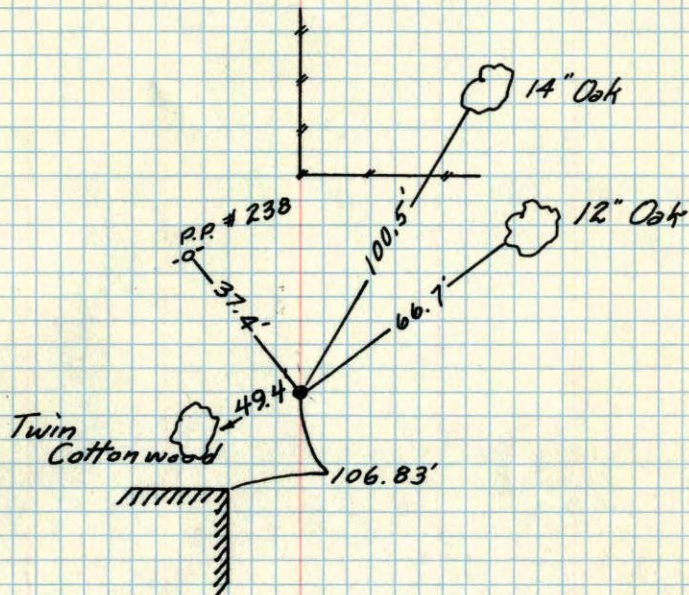

Suburban Eng. Co.
Jan 1960

