

# CERTIFICATE OF LOCATION OF GOVERNMENT CORNER

County of Anoka

State of Minnesota

West 1/4 Corner of Sec. 21 Township 31 Range 23

On the 6th day of September, 1968, the described corner was evidenced by a 2" iron pipe

and to perpetuate the location of said corner, at the exact location thereof, a permanent marker was placed consisting of a cast iron monument

AND on the 22nd day of June, 2006, said permanent marker was found and the ties were updated

Updated reference ties are as shown below.

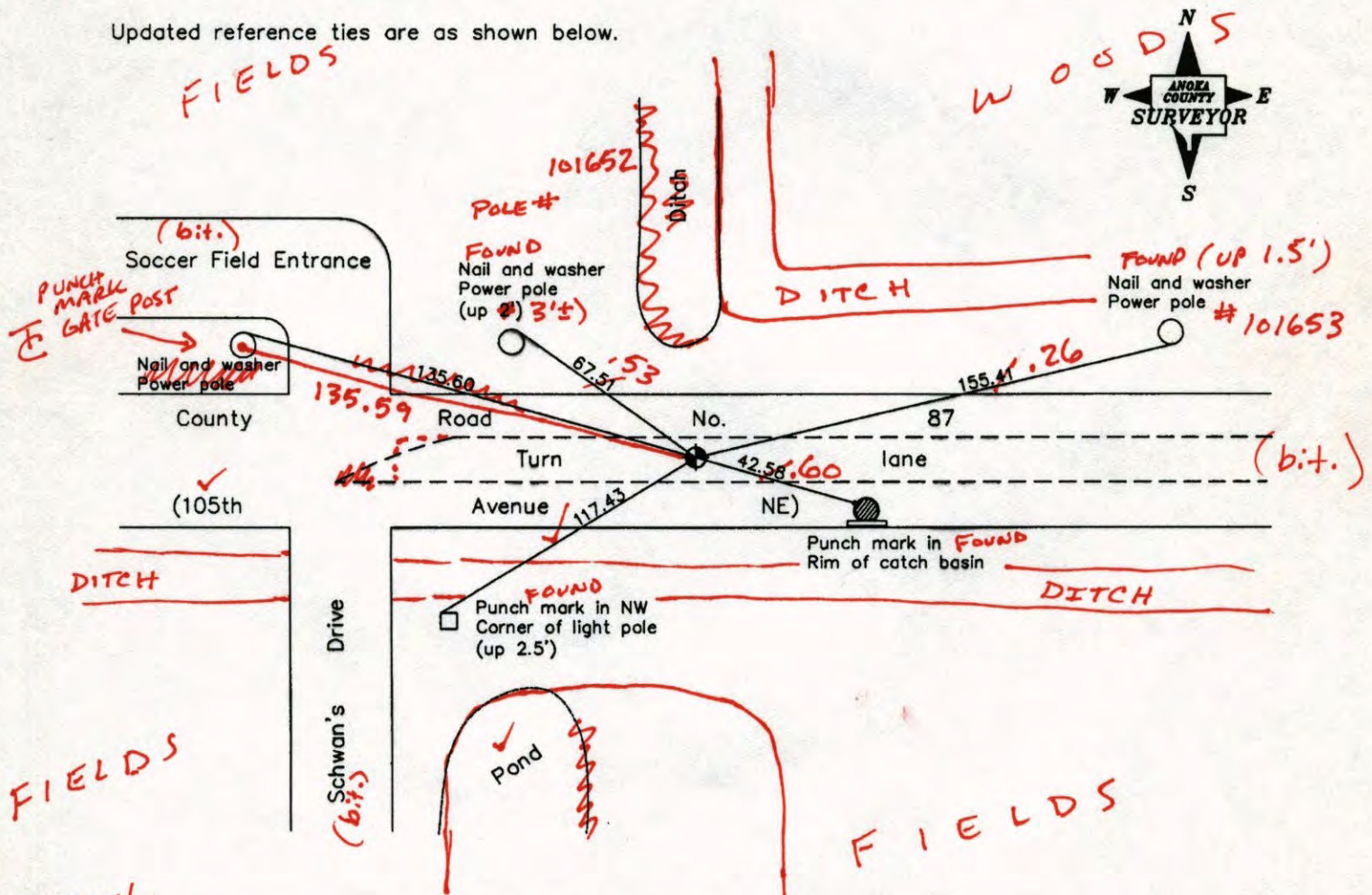

6-25-14  
BK-55  
T/T

Revised date	
	6/09/95
	11/09/98
	6/22/06

N.A.D. 1983 Coordinates (1996 Adjustment)	
County Project Coordinates	
Northing	145756.9751
Easting	510762.3057
Date	11/09/98

I hereby certify that this United States public land survey monument record is correct and complete to the best of my knowledge and belief.

*Larry D. Hoium* Date 6/22/06  
 Larry D. Hoium, Anoka County Surveyor  
 Minnesota License Number 18165

# CERTIFICATE OF LOCATION OF GOVERNMENT CORNER

County of Anoka

State of Minnesota

West 1/4 Corner of Sec. 21 Township 31 Range 23

On the 6th day of September, 1968, the described corner was evidenced by a 2" iron pipe

and to perpetuate the location of said corner, at the exact location thereof, a permanent marker was placed consisting of a cast iron monument

AND on the 22nd day of June, 2006, said permanent marker was found and the ties were updated

Updated reference ties are as shown below.

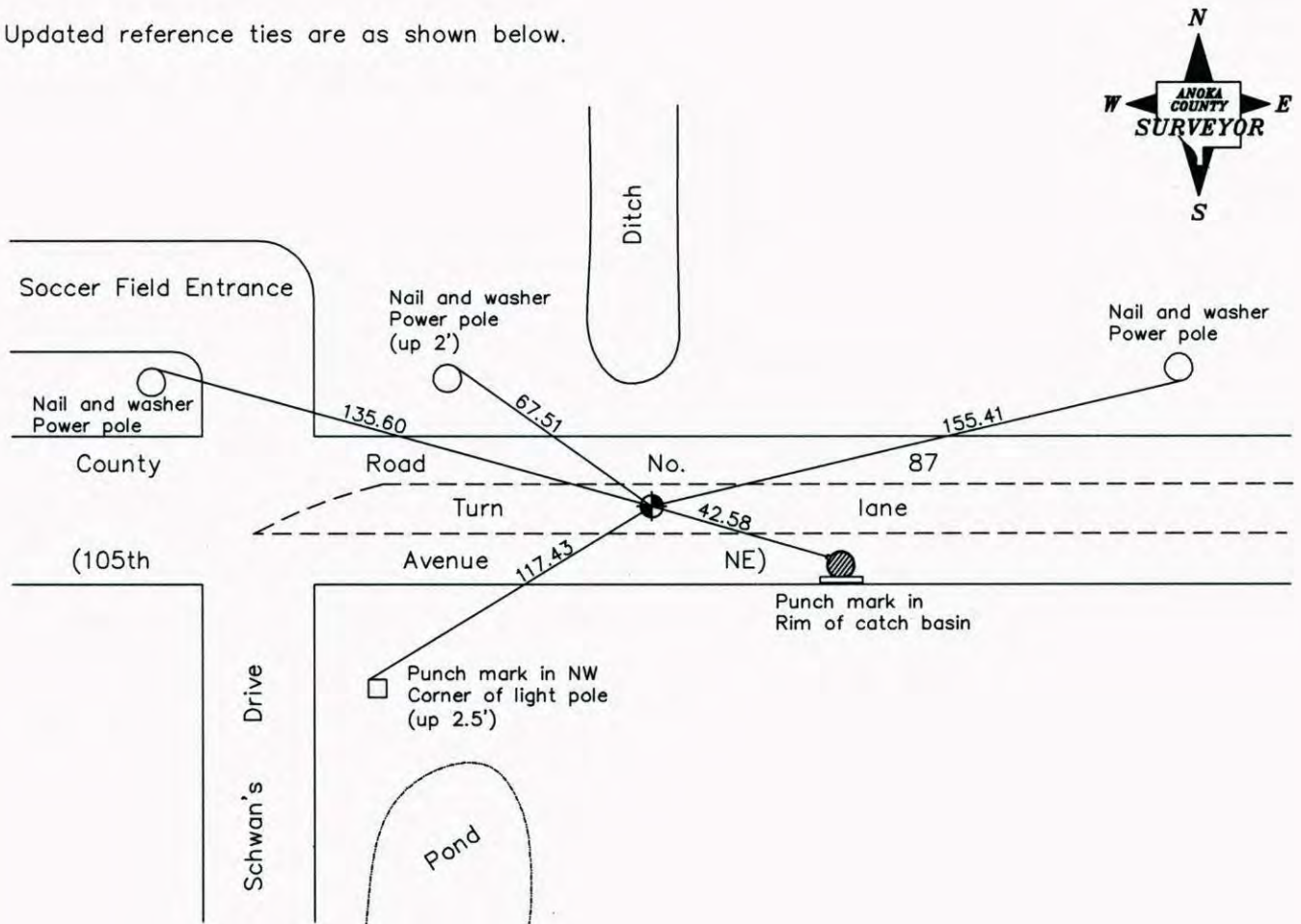

Revised date
6/09/95
11/09/98
6/22/06

N.A.D. 1983 Coordinates (1996 Adjustment)	
County Project Coordinates	
Northing	<u>145756.9751</u>
Easting	<u>510762.3057</u>
Date	<u>11/09/98</u>

I hereby certify that this United States public land survey monument record is correct and complete to the best of my knowledge and belief.

*Larry D. Hoium* Date 6/22/06

Larry D. Hoium, Anoka County Surveyor

Minnesota License Number 18165

# CERTIFICATE OF LOCATION OF GOVERNMENT CORNER

County of Anoka

State of Minnesota

WEST 1/4 Corner of Sec. 21 Township 31 Range 23

I hereby certify that on the 6<sup>TH</sup> day of SEPT., 1968, I found the described corner which was evidenced by 2" IRON PIPE

and I further certify that to perpetuate the location of said corner, I did, at the exact location thereof, place a permanent marker consisting of CAST IRON MON'T.

which reference or witness monuments are located in the manner following:

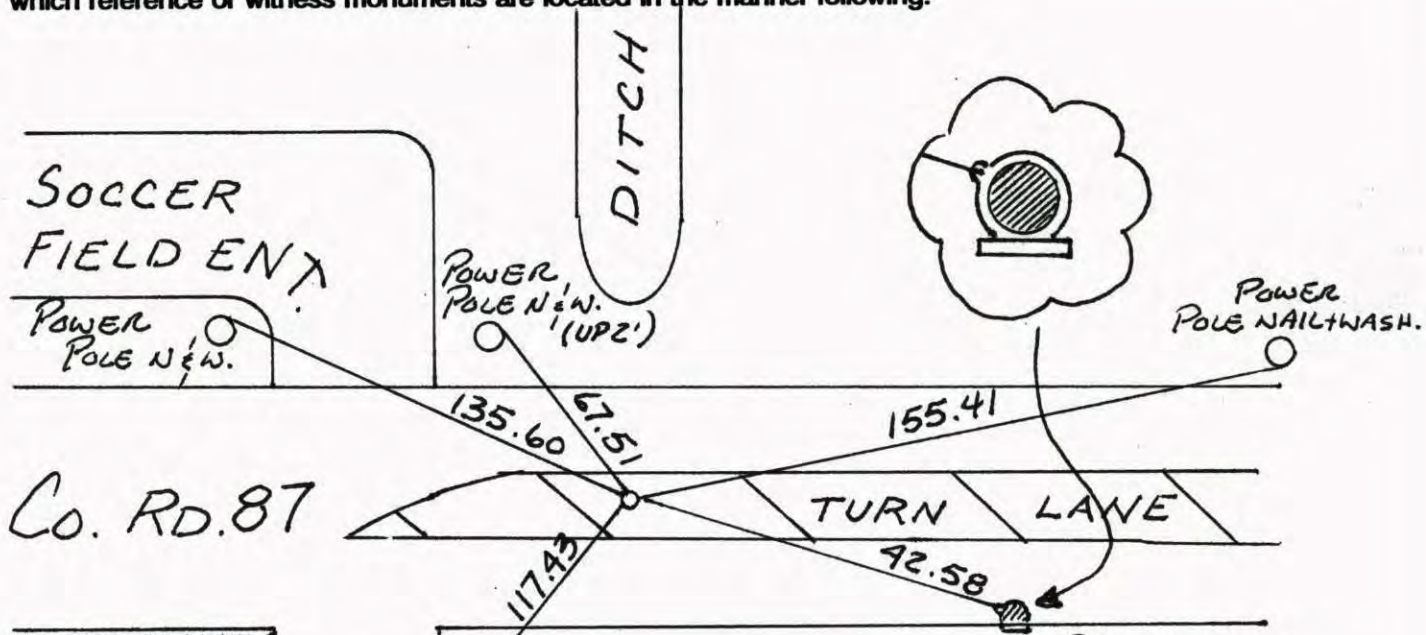

N.A.D.	1983	Co-ordinates
County Project		Co-ordinates
Northing	<u>145756.9751</u>	
Easting	<u>510762.3057</u>	
State Plane Co-ordinates		
Y		
X		
Date	<u>11/09/98</u>	

Revised date	Revised date	Revised date
<u>3-17-86</u>		
<u>6-3-86</u>		
<u>6-18-90</u>		
<u>6-9-95</u>		
<u>11-9-98</u>		
<u>6-22-06</u>		



# CERTIFICATE OF LOCATION OF GOVERNMENT CORNER

County of Anoka

State of Minnesota

WEST  $\frac{1}{4}$  Corner of Sec. 21 Township 31 Range 23

I hereby certify that on the 6<sup>TH</sup> day of SEPTEMBER, 1968, I found the described corner which was evidenced by 2" IRON PIPE

and I further certify that to perpetuate the location of said corner, I did, at the exact location thereof, place a permanent marker consisting of CAST IRON MONUMENT

which reference or witness monuments are located in the manner following:

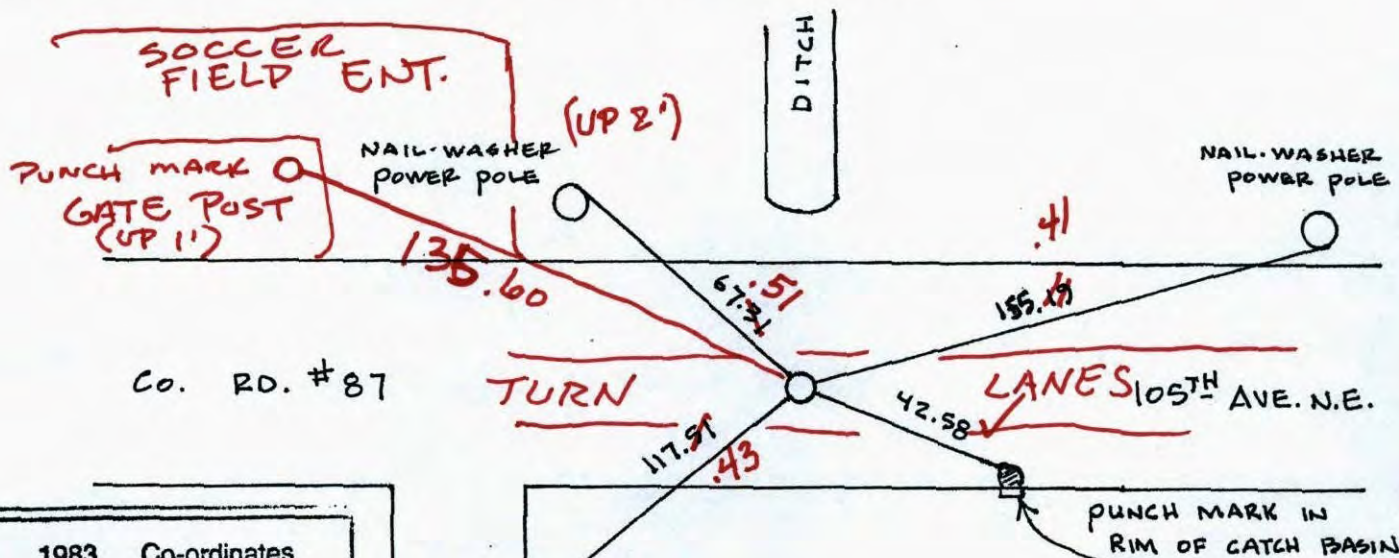

N.A.D.	1983	Co-ordinates
County	Project	Co-ordinates
Northing	145756.9751	
Easting	510762.3057	
State Plane Co-ordinates		
Y	_____	
X	_____	
Date	_____	

NATIONAL SPORTS COMPLEX

Revised date	Revised date	Revised date
3-17-86		
6-3-86		
6-18-90		
6-9-95		
11-9-98		

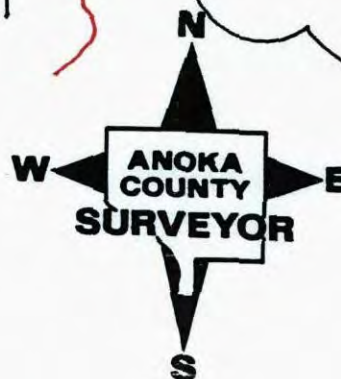

# CERTIFICATE OF LOCATION OF GOVERNMENT CORNER

County of Anoka

State of Minnesota

WEST 1/4 Corner of Sec. 21 Township 31 Range 23

I hereby certify that on the 6<sup>TH</sup> day of SEPTEMBER, 1968, I found the described corner which was evidenced by 2" IRON PIPE

and I further certify that to perpetuate the location of said corner, I did, at the exact location thereof, place a permanent marker consisting of CAST IRON MONUMENT

which reference or witness monuments are located in the manner following:

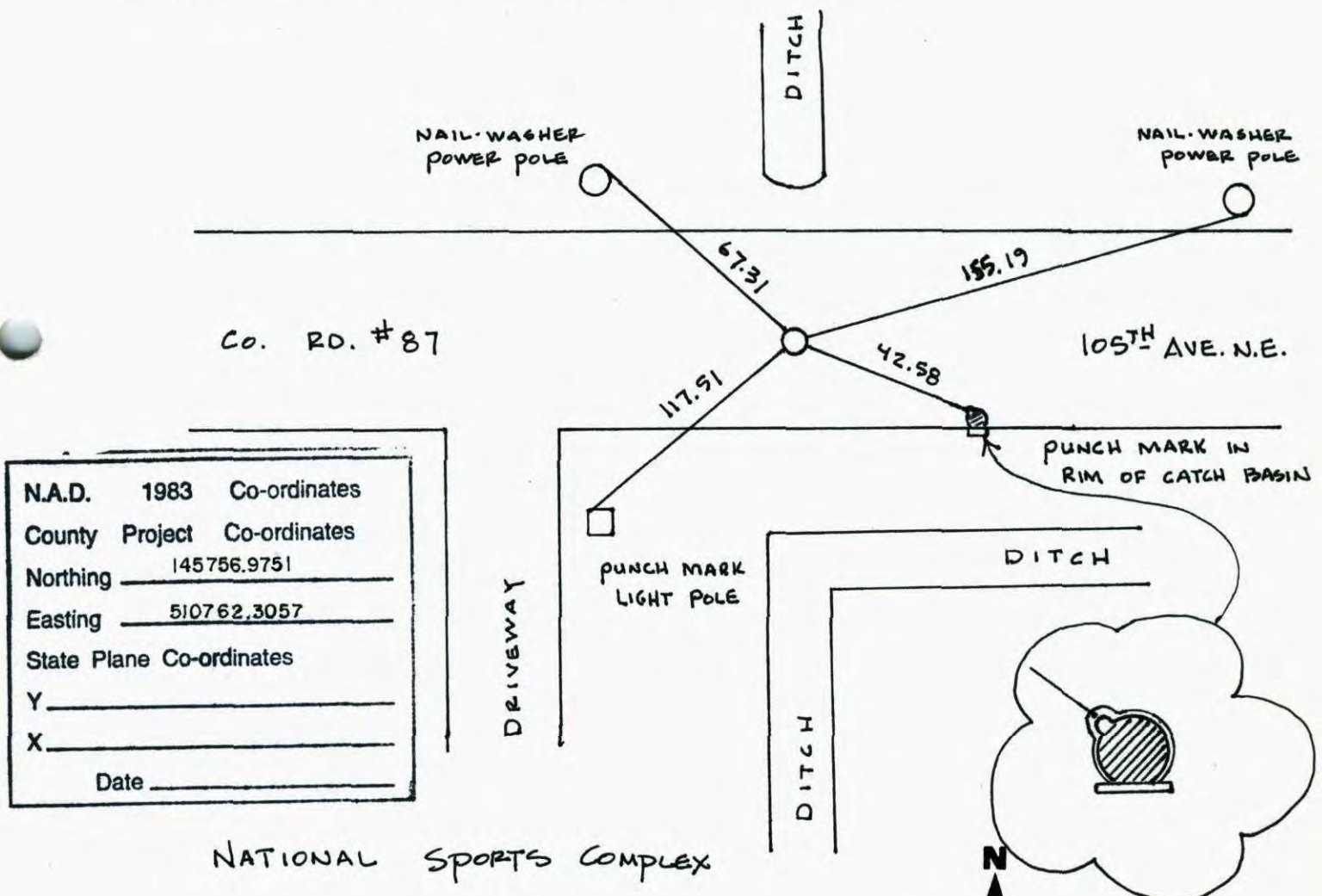

N.A.D.	1983	Co-ordinates
County	Project	Co-ordinates
Northing	<u>145756.9751</u>	
Easting	<u>510762.3057</u>	
State Plane Co-ordinates		
Y	_____	
X	_____	
Date	_____	

Revised date	Revised date	Revised date
<u>3-17-86</u>		
<u>6-3-86</u>		
<u>6-18-90</u>		
<u>6-9-95</u>		
<u>11-9-98</u>		

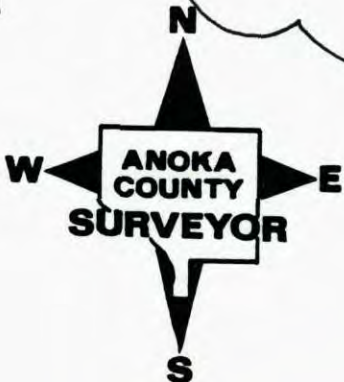

WEST 1/4 COR. SEC. 21 T31 R23  
RETIED CAST IRON MONUMENT

11-9-98

J. SIMMER  
B. KLENZ

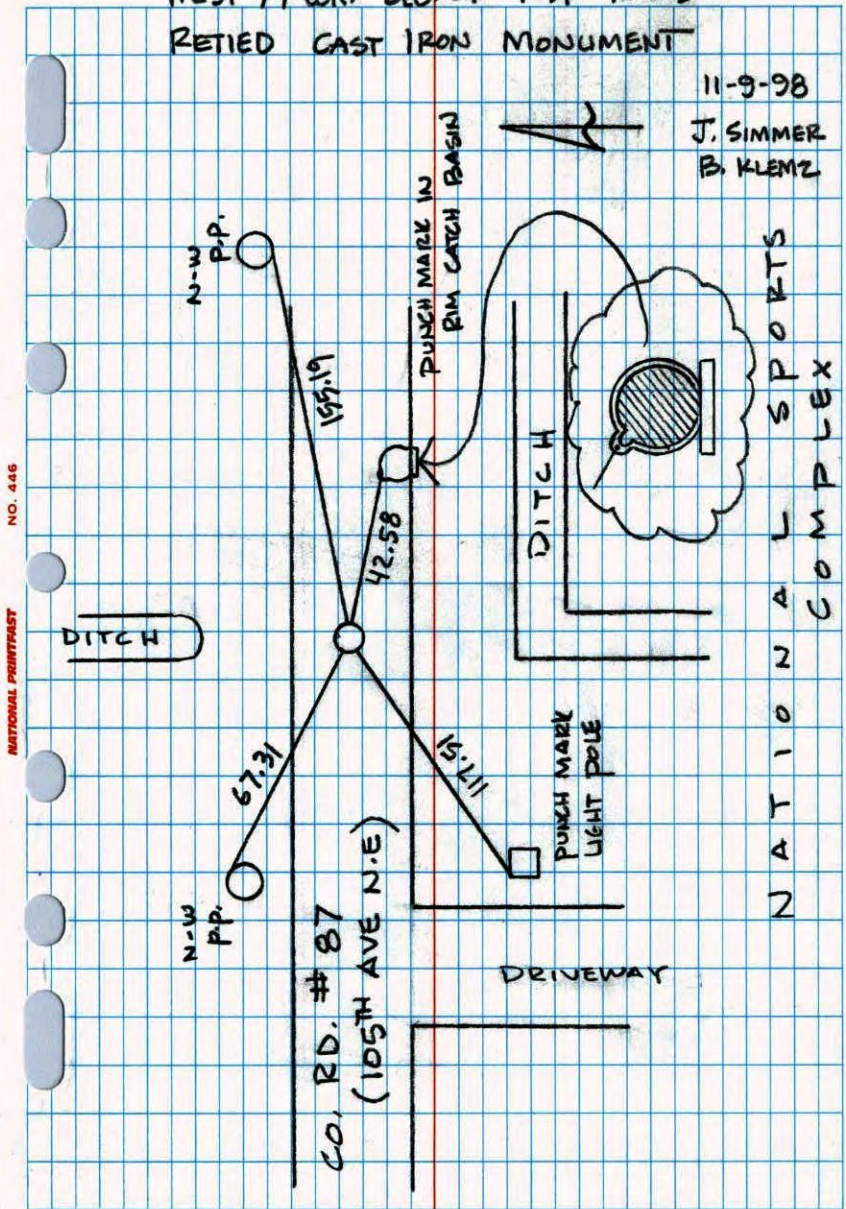

NATIONAL PRIORITFAST NO. 446

W 1/4 CORNER SECTION 21 T31 R23  
RAISED AFTER CONSTRUCTION AND TIED

6-18-90  
H. LARSON  
B. GUETZK.

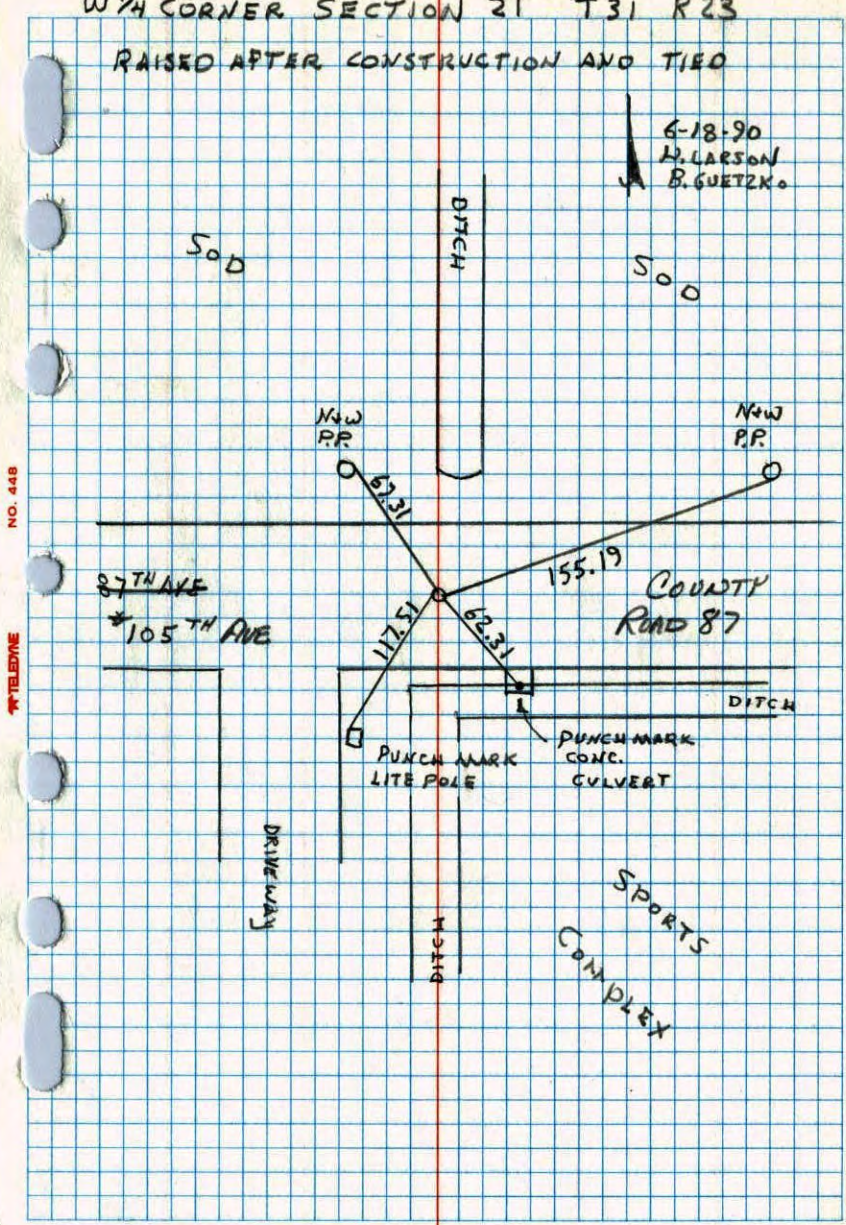

TELEPHONE NO. 446

W<sup>1</sup>/<sub>4</sub> CORNER SECTION 21 T31 R23

RESET AND RETIED CAST IRON MON.  
AFTER CONSTRUCTION. C.I. FLUSH WITH  
PKs 2.00' NORTH AND EAST.

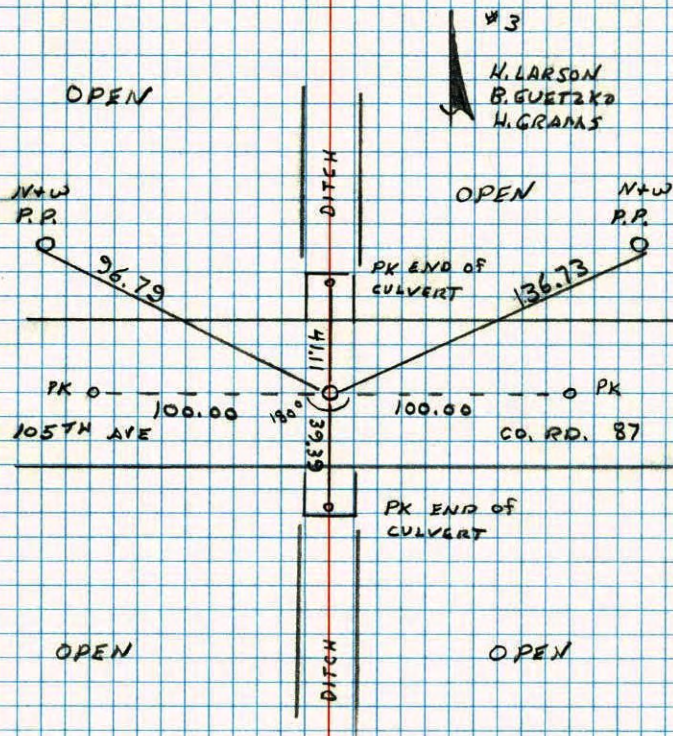

#3  
H. LARSON  
B. GUETZKO  
H. GRAMAS

CONST. TIES DONE

WEST 1/4 CORNER SECTION 21 T31 R23

SET 1/2 IPs AS TRANSIT TIES

IPs IN BLTP. PARKING LOT

H. LARSON  
B. GUETZKO  
7-25-89

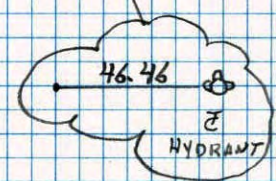
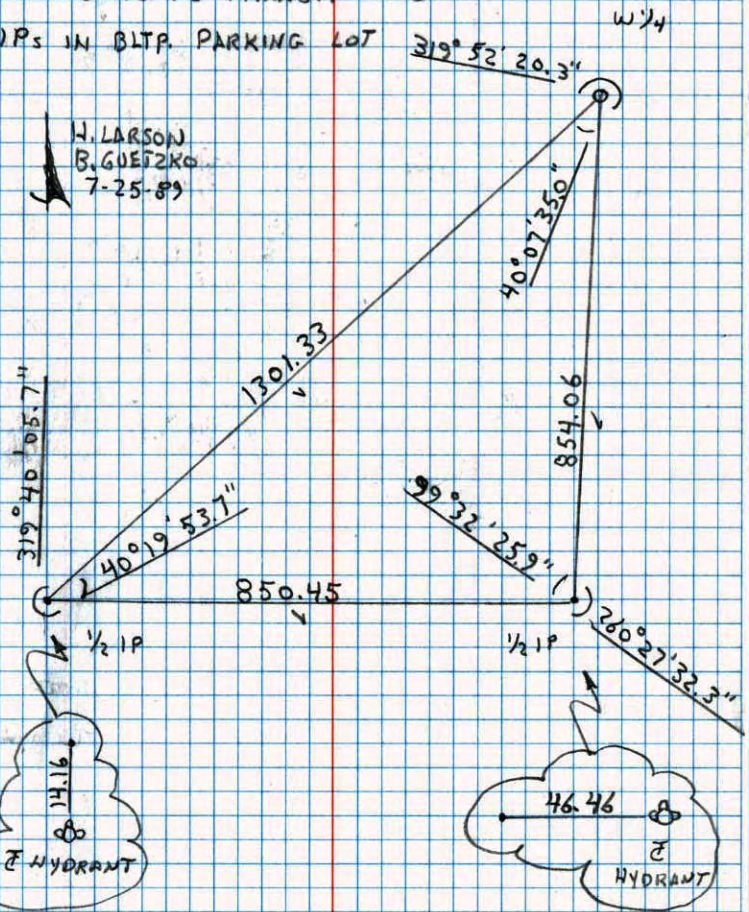

CONSTRUCTION TIES FOR W 1/4 COR  
SECTION 21 T31 R23

  
 H. LARSON  
 B. GUETZIKO  
 D. VOGEL  
 8-13-85

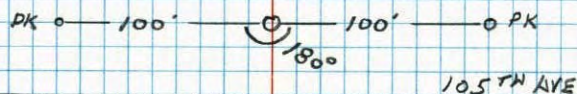

NO. 448

TELEPHONE

## W 1/4 Cor. Sec. 21-T31-R23

2" iron pipe down 10"±  
placed 1/2" iron pipe flush

Cor. placed by Toltz, King, Duvall,  
Anderson & Assoc. Inc.

Set Cast Iron Monument flush.  
PK's 2.00' North + East. 9/6/68

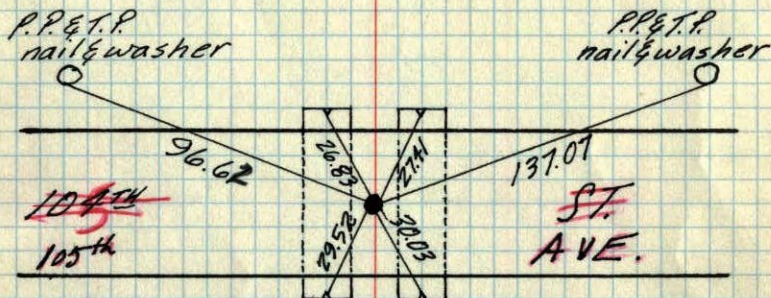

ties to notches  
filed to top ends  
of 48" metal culverts

Tie Check  
August 6, 1968  
R. Olson  
P. Pich

Tie Check  
May 21, 1975  
D. Dahl  
B. Sannerud

10-5-71  
H. Larson  
F. Waks  
M. Jensen  
TIE CHECK  
22 AUG 77  
S. BRIEN  
J. STEPHENS

Sept. 17, 1964  
M. D. Anderson  
G. Todd

TEMPERATURE CORRECTED  
AND HORIZONTALLY  
TAPED MEASUREMENTS

ROLAND W. ANDERSON  
COUNTY SURVEYOR  
ANOKA COUNTY, MINNESOTA



W 1/4 Cor. Sec. 21-T 31-R 23

2" Iron pipe down 10"  
 1/2" Iron pipe flush  
 found 2" Iron pipe from ties  
 by Toltz, King, Duvall, Anderson  
 and Assoc. Inc.

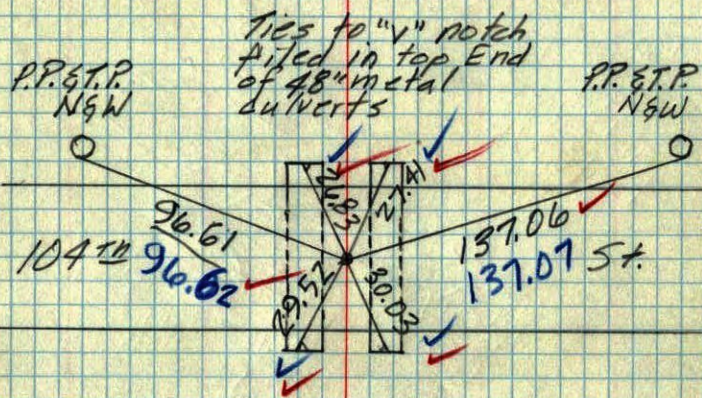

Sept. 17, 1964  
 M.P. Anderson  
 G. Todd  
 Temp. 72°  
 Tape #1

W 1/4  
 21-31-23

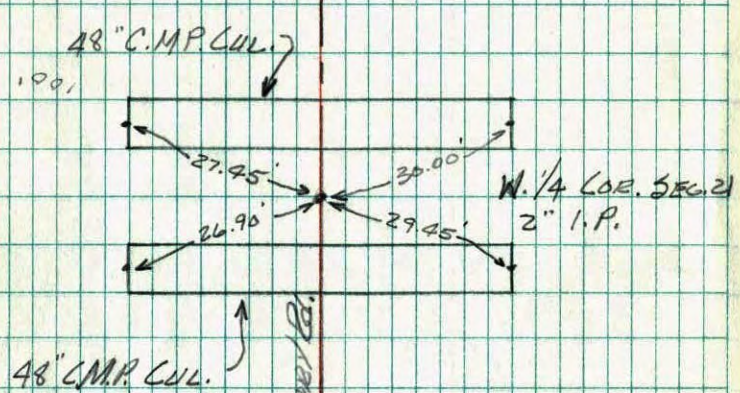

Drawn  
 Dead File

DIETZGEN NO. 384-3

W

21

30

E 1/4 Cor. of Sec. 20 T. 31 R. 23

Conc. Man.

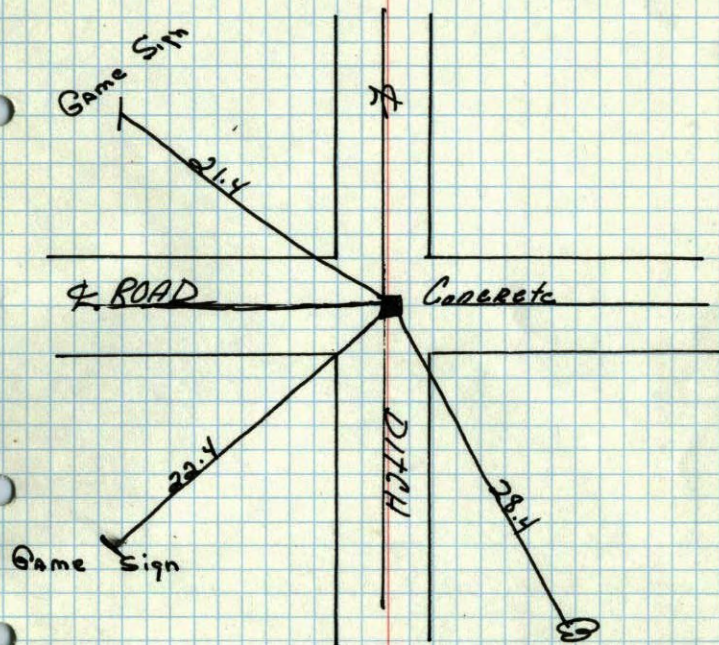

June 9, 1947  
Cartwright