

# CERTIFICATE OF LOCATION OF GOVERNMENT CORNER

County of Anoka

State of Minnesota

## Northwest Corner of Sec. 3 Township 31 Range 23

On the 13th day of January, 1978, the described corner was evidenced by area resurvey

and to perpetuate the location of said corner, at the exact location thereof, a permanent marker was placed consisting of a cast iron monument with a sign and post on the north side

AND on the \_\_\_ day of \_\_\_\_\_, \_\_\_\_\_, said permanent marker was \_\_\_\_\_

Updated reference ties are as shown below.

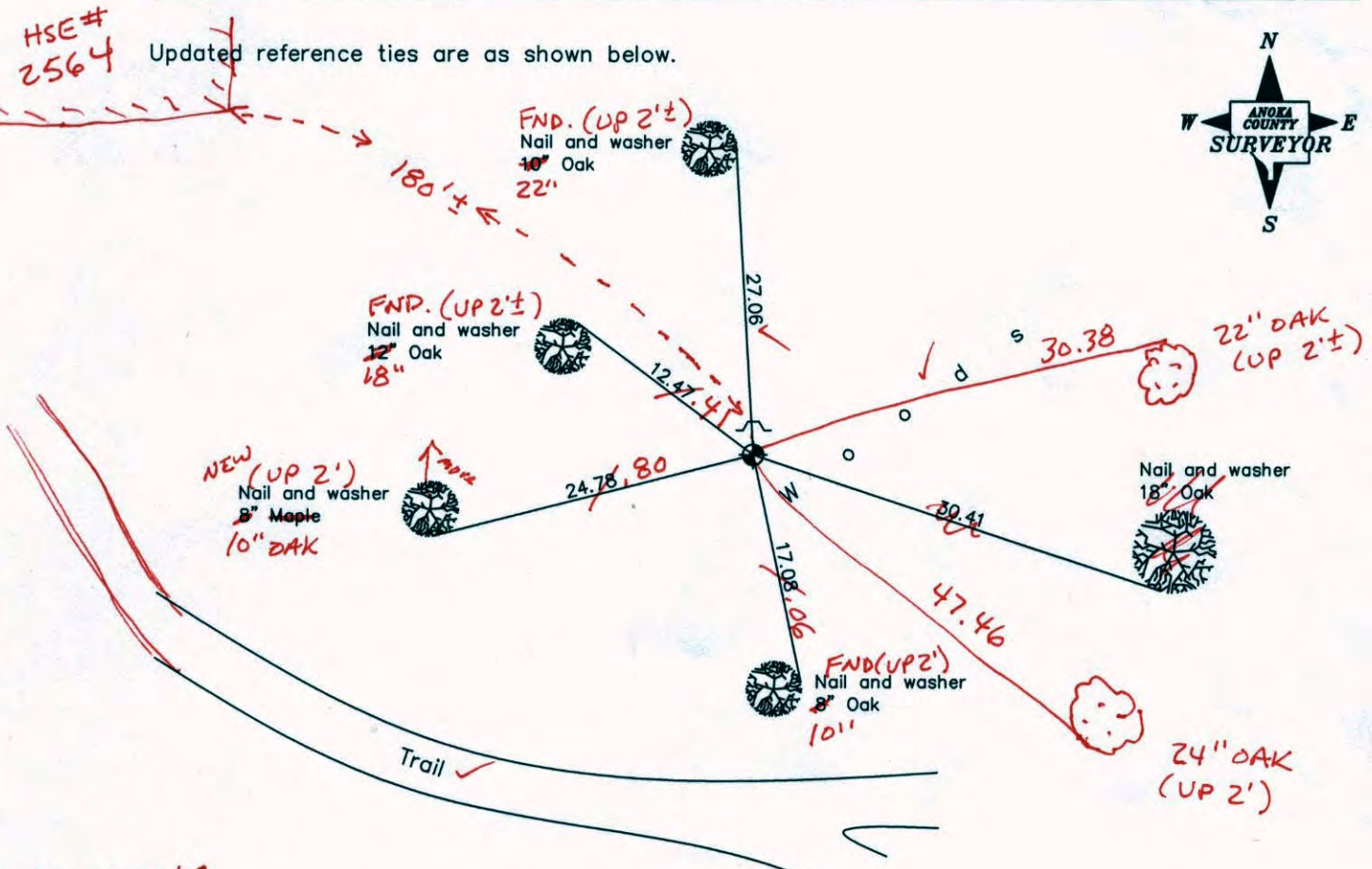

5-13-14

BK-55

TAPED

Revised date	
	6/10/86
	8/08/90
	8/03/95

N.A.D. 1983 Coordinates (1996 Adjustment)	
County Project Coordinates	
Northing	164244.9833
Easting	516176.0663
Date	11/15/99

I hereby certify that this United States public land survey monument record is correct and complete to the best of my knowledge and belief.

\_\_\_\_\_ Date \_\_\_\_\_

\_\_\_\_\_, Anoka County Surveyor

Minnesota License Number \_\_\_\_\_

# CERTIFICATE OF LOCATION OF GOVERNMENT CORNER

County of Anoka

State of Minnesota

Northwest Corner of Sec. 3 Township 31 Range 23

On the 13th day of January, 1978, the described corner was evidenced by area resurvey

and to perpetuate the location of said corner, at the exact location thereof, a permanent marker was placed consisting of a cast iron monument with a sign and post on the north side

AND on the \_\_\_ day of \_\_\_\_\_, \_\_\_\_\_, said permanent marker was \_\_\_\_\_

Updated reference ties are as shown below.

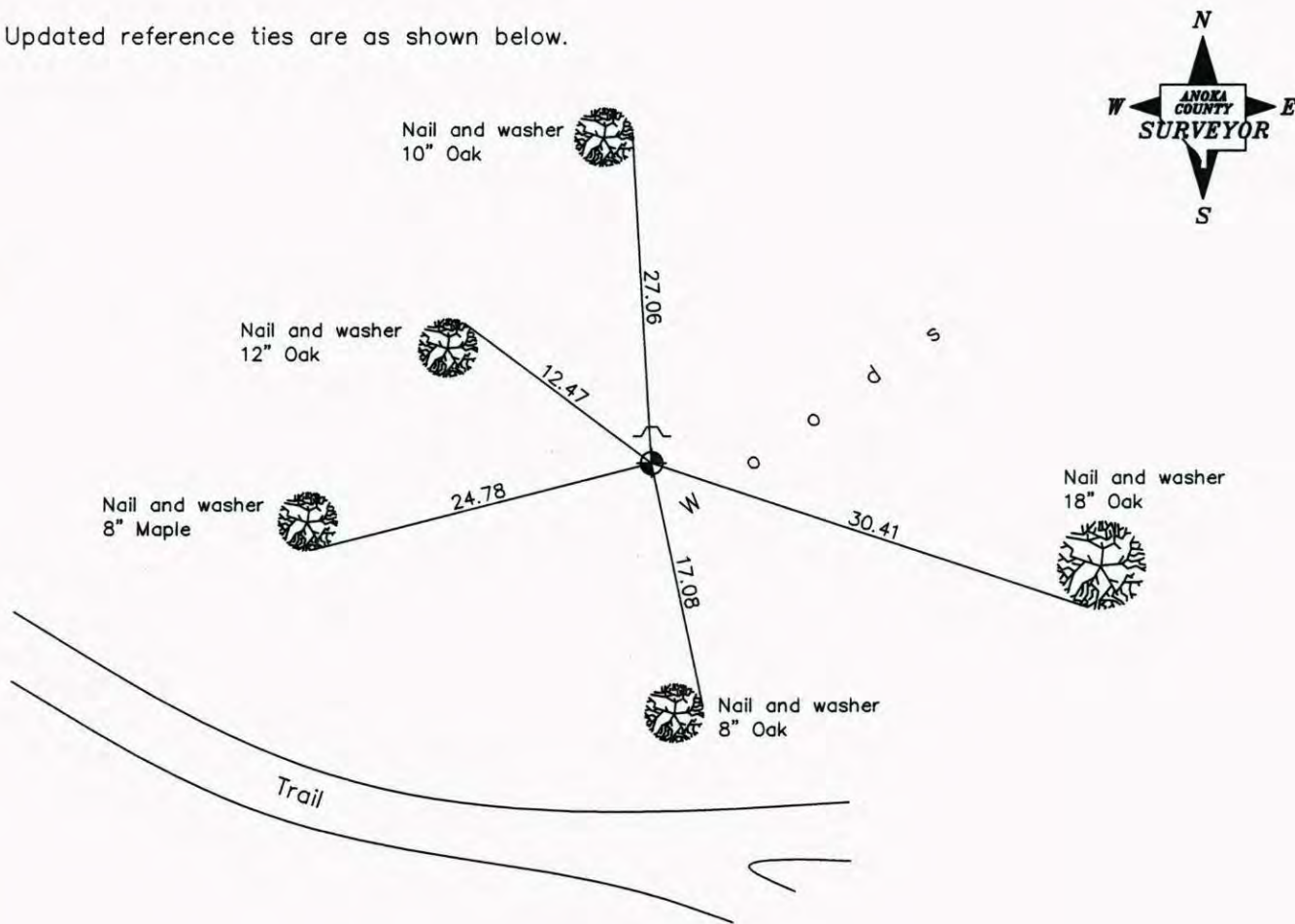

Revised date
6/10/86
8/08/90
8/03/95

N.A.D. 1983 Coordinates (1996 Adjustment)	
County Project Coordinates	
Northing	<u>164244.9833</u>
Easting	<u>516176.0663</u>
Date	<u>11/15/99</u>

I hereby certify that this United States public land survey monument record is correct and complete to the best of my knowledge and belief.

\_\_\_\_\_, Date \_\_\_\_\_

\_\_\_\_\_, Anoka County Surveyor

Minnesota License Number \_\_\_\_\_

# CERTIFICATE OF LOCATION OF GOVERNMENT CORNER

County of Anoka                      State of Minnesota

NORTHWEST Corner of Sec. 3 Township 31 Range 23

I hereby certify that on the 13 day of JAN, 1978, I found the described corner which was evidenced by AREA RESURVEY

and I further certify that to perpetuate the location of said corner, I did, at the exact location thereof, place a permanent marker consisting of CAST IRON MONUMENT SIGN AND POST ON NORTH SIDE

which reference or witness monuments are located in the manner following:

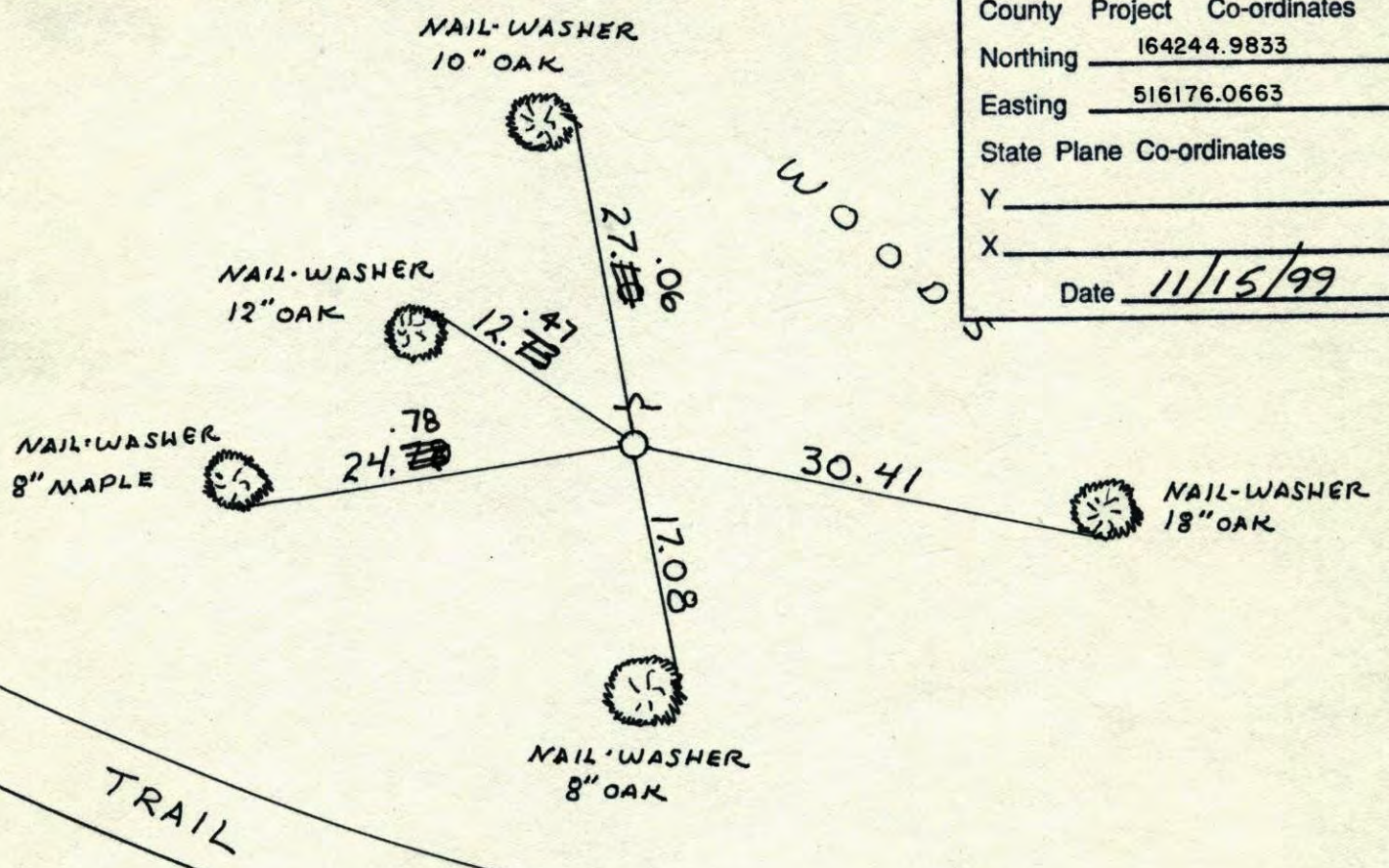

N.A.D.	1983	Co-ordinates
County	Project	Co-ordinates
Northing		<u>164244.9833</u>
Easting		<u>516176.0663</u>
State Plane Co-ordinates		
Y		_____
X		_____
Date		<u>11/15/99</u>

Revised date	Revised date	Revised date
<u>6-10-86</u>		
<u>8-8-90</u>		
<u>8-3-95</u>		

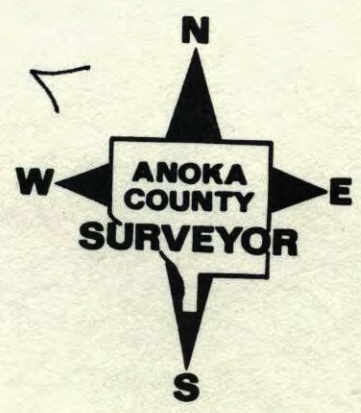

NW CORNER SEC. 3 T31 R23  
RETIED CAST IRON SIGN AND  
POST ON NORTH SIDE

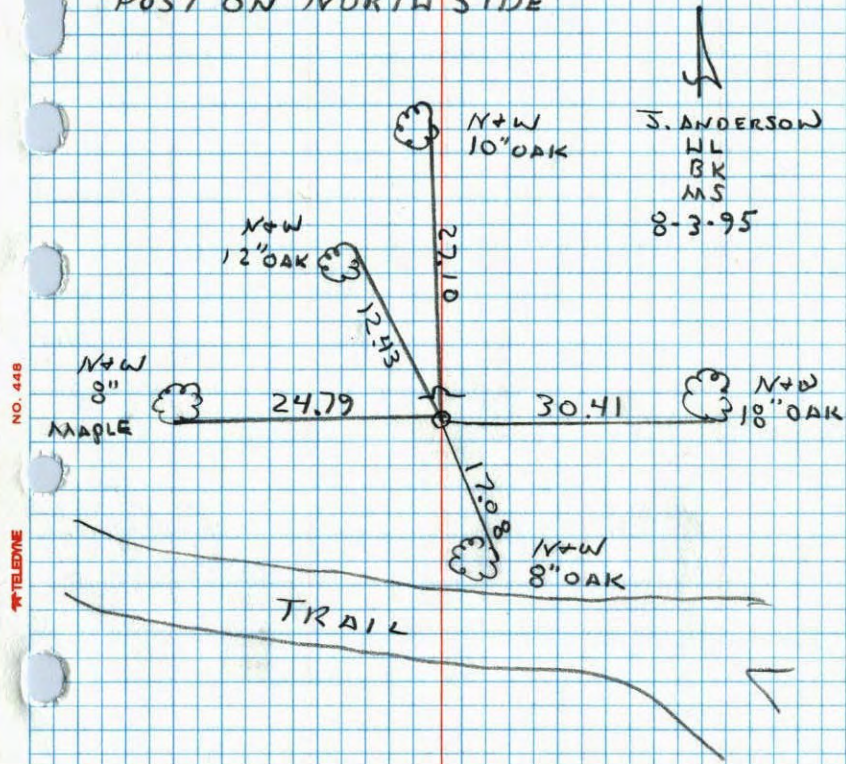

NO. 448

TELEPHONE

Northwest Corner Sec. 3 T30 R23 (Ramsey County)  
Retied Ramsey County Cast Iron Monument

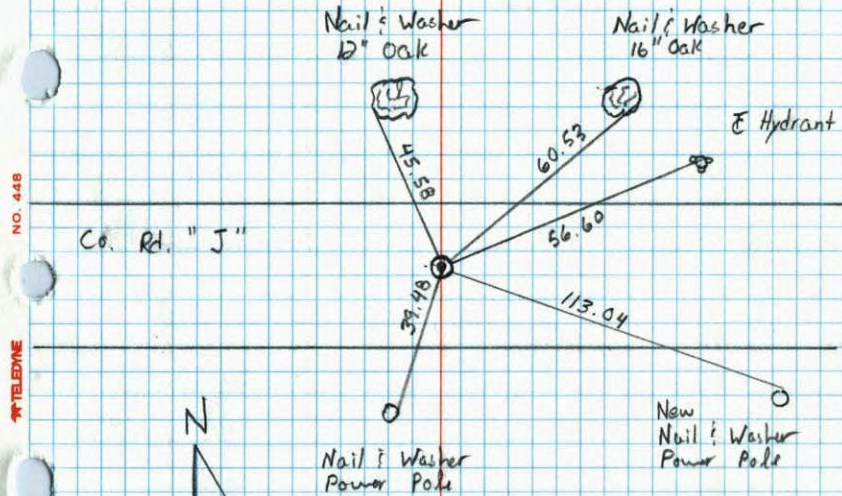

NO. 448

TELEPHONE

Co. Rd. "J"



7-25-90  
M. Zimmerman  
D. Klersy

# N. W. COR. SEC. 3 - T31 - R23

SET CAST IRON MONUMENT FROM AREA RESURVEY.  
 CAST IRON FLUSH WITH SIGN AND POST ON NORTH  
 SIDE. 13 JAN 78  
 H. LARSON  
 B. GUSTZKO  
 J. BOETTCHER

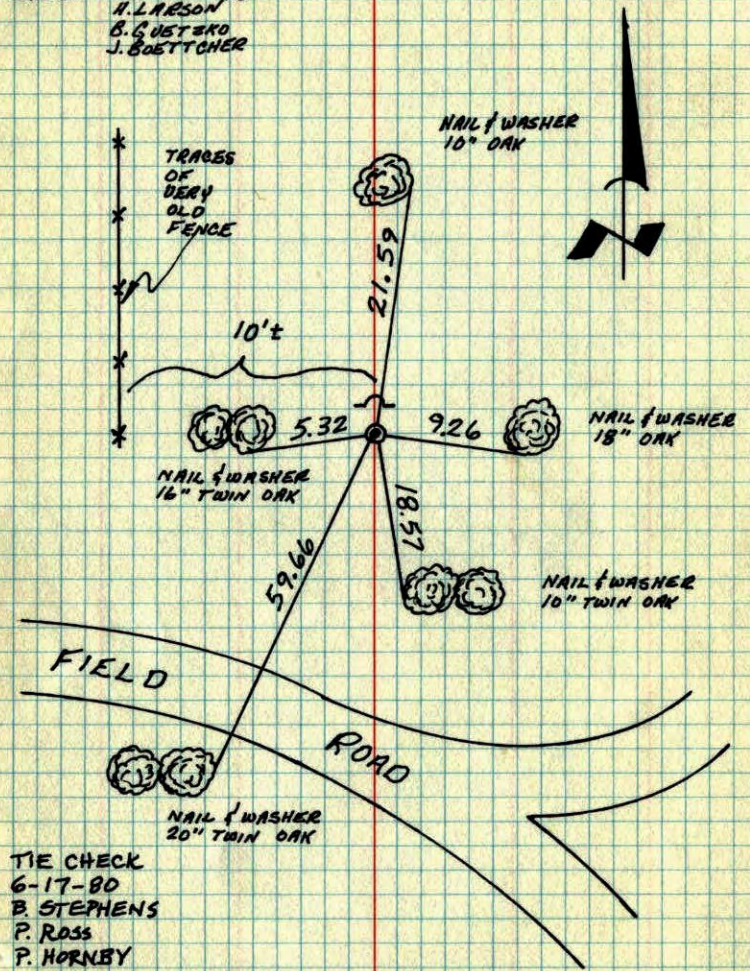

TIE CHECK  
 6-17-80  
 B. STEPHENS  
 P. ROSS  
 P. HORNBY

TEMPERATURE CORRECTED  
 AND HORIZONTALLY  
 TAPED MEASUREMENTS

ROLAND W. ANDERSON  
 COUNTY SURVEYOR  
 ANOKA COUNTY, MINNESOTA

# N.W. Cor. Section 3 T31 R23

Set cast iron monument from  
 area resurvey. C.I. flush with  
 sign and post on N. side.

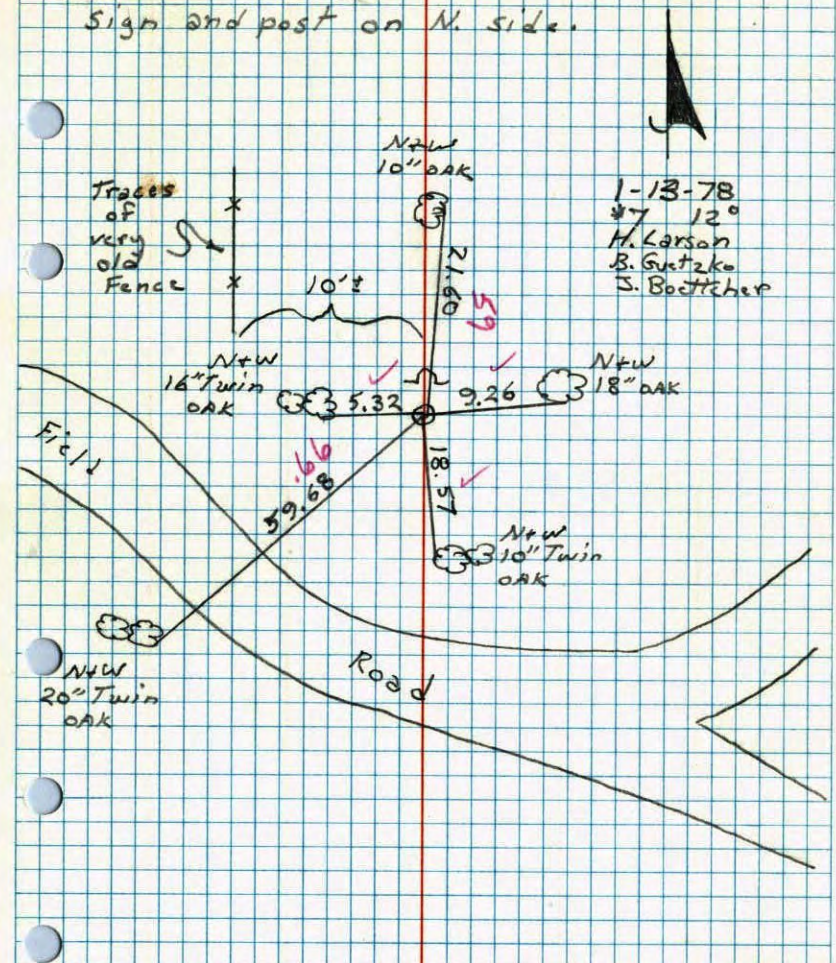

1-13-78  
 #7 12°  
 H. Larson  
 B. Gustzko  
 J. Boettcher

NW COR Sec. 3, T31, R23

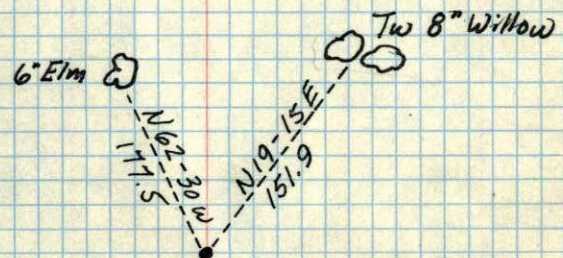

Could not find  
July 16, 1968  
D. Powell  
P. Pich

H.A.C.