

CERTIFICATE OF LOCATION OF GOVERNMENT CORNER

County of Anoka

State of Minnesota

WEST 1/4 Corner of Sec. 22 Township 31 Range 23

I hereby certify that on the 17 day of APRIL, 1973, I found the described corner which was evidenced by 1" AXLE SHAFT

and I further certify that to perpetuate the location of said corner, I did, at the exact location thereof, place a permanent marker consisting of CAST IRON MOUNT.
SIGN AND POST ON NORTH SIDE

which reference or witness monuments are located in the manner following:

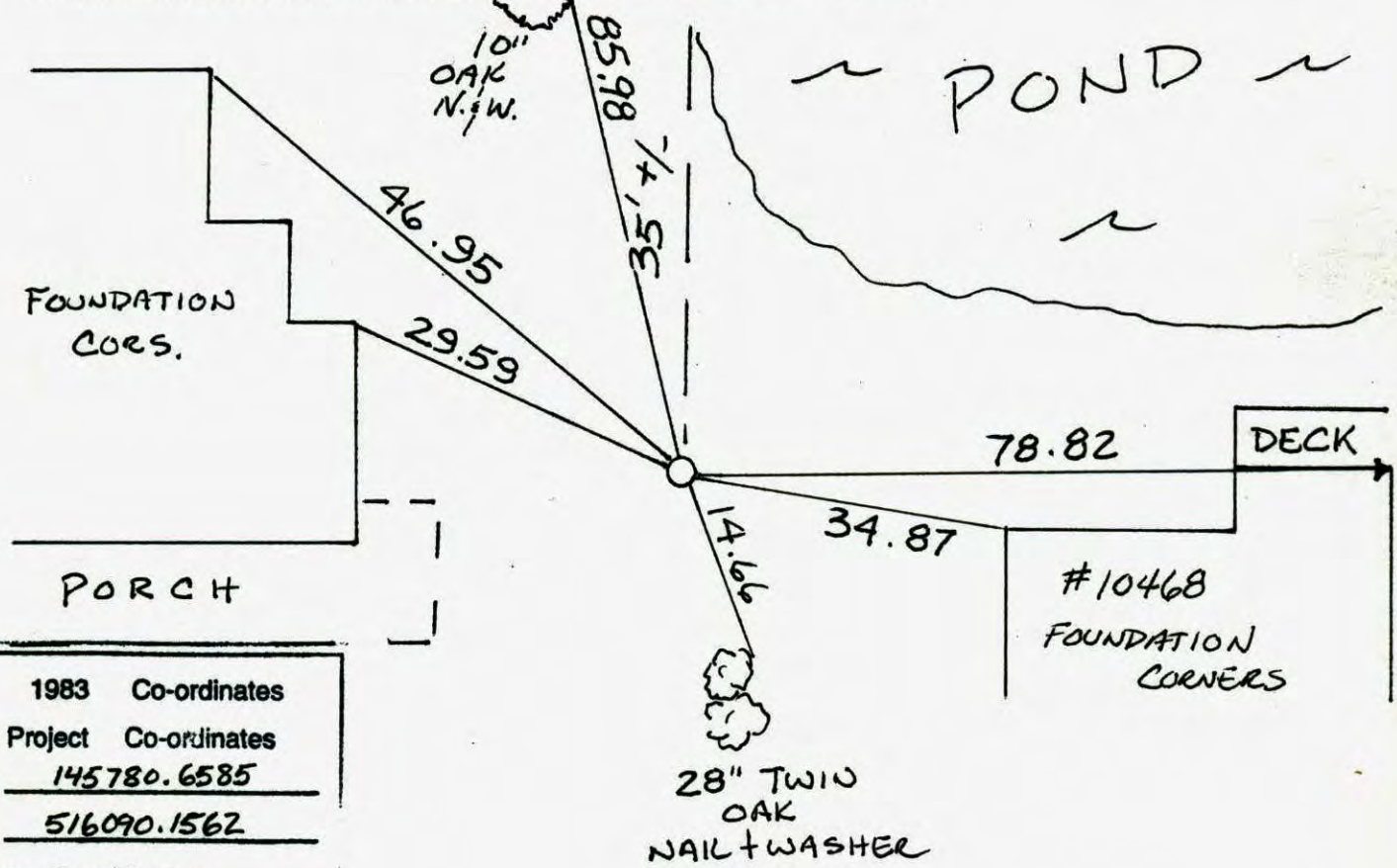

N.A.D.	1983	Co-ordinates
County	Project	Co-ordinates
Northing	<u>145780.6585</u>	
Easting	<u>516090.1562</u>	
State Plane Co-ordinates		
Y	_____	
X	_____	
Date	<u>10/27/98</u>	

Revised date	Revised date	Revised date
<u>6-3-86</u>		
<u>7-23-90</u>		
<u>6-9-95</u>		
<u>10-27-98</u>		
<u>6-21-06</u>		



CERTIFICATE OF LOCATION OF GOVERNMENT CORNER

County of Anoka

State of Minnesota

WEST 1/4 Corner of Sec. 22 Township 31 Range 23

I hereby certify that on the 17 day of APRIL, 1973, I found the described corner which was evidenced by 1" AXLE SHAFT

and I further certify that to perpetuate the location of said corner, I did, at the exact location thereof, place a permanent marker consisting of CAST IRON MONUMENT SIGN AND POST ON NORTH SIDE

which reference or witness monuments are located in the manner following:

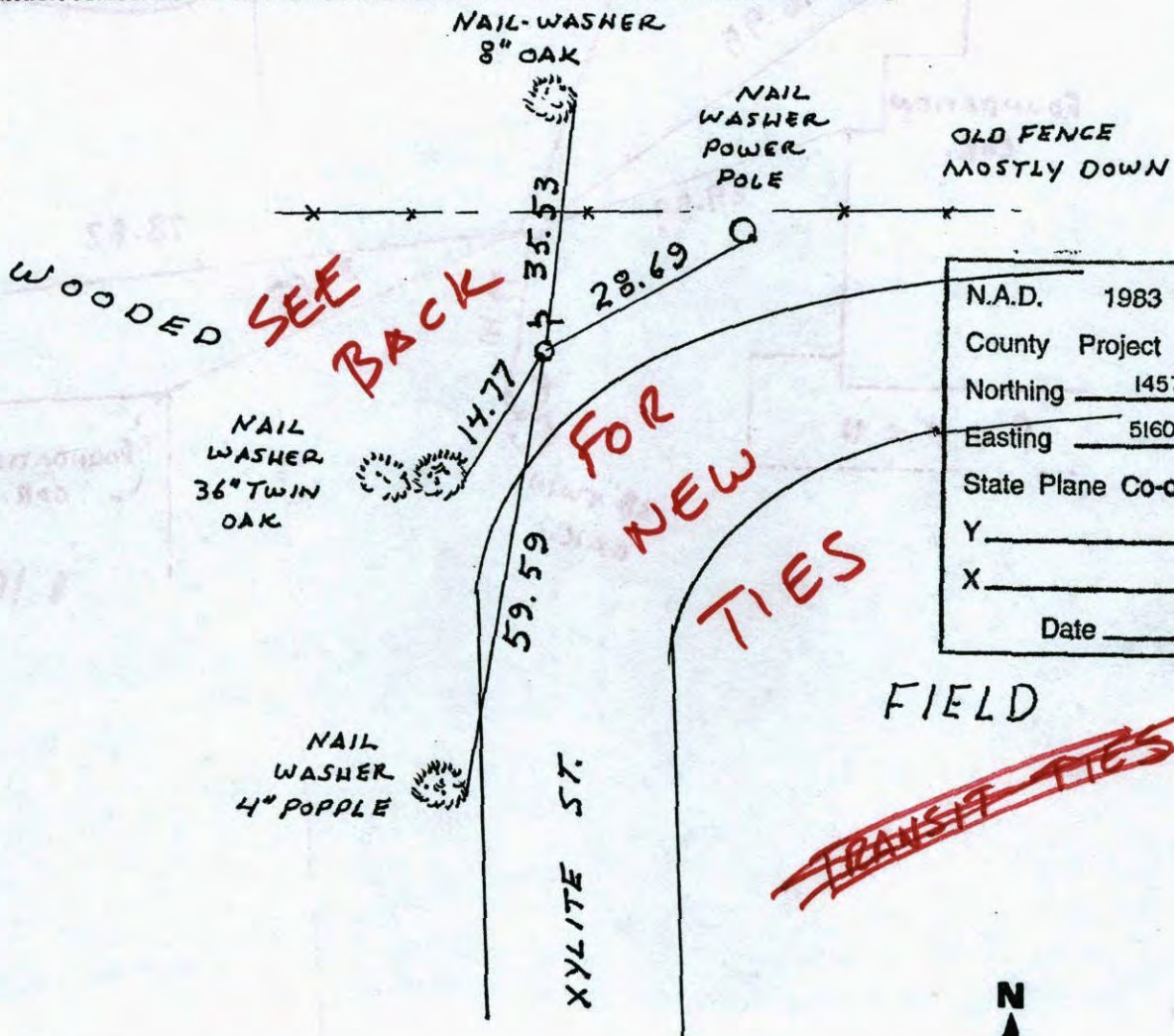

N.A.D.	1983	Co-ordinates
County	Project	Co-ordinates
Northing		<u>145780.6585</u>
Easting		<u>516090.1562</u>
State Plane Co-ordinates		
Y		_____
X		_____
Date _____		

Revised date	Revised date	Revised date
<u>6-3-86</u>		
<u>7-23-90</u>		
<u>6-9-95</u>		
<u>10-27-98</u>		

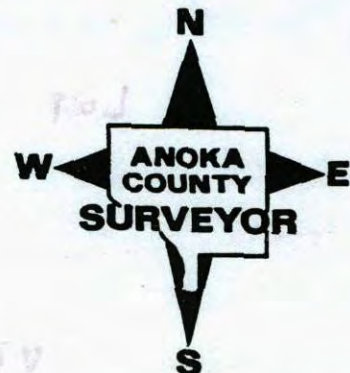

CERTIFICATE OF LOCATION OF FOUNDATION CORNER

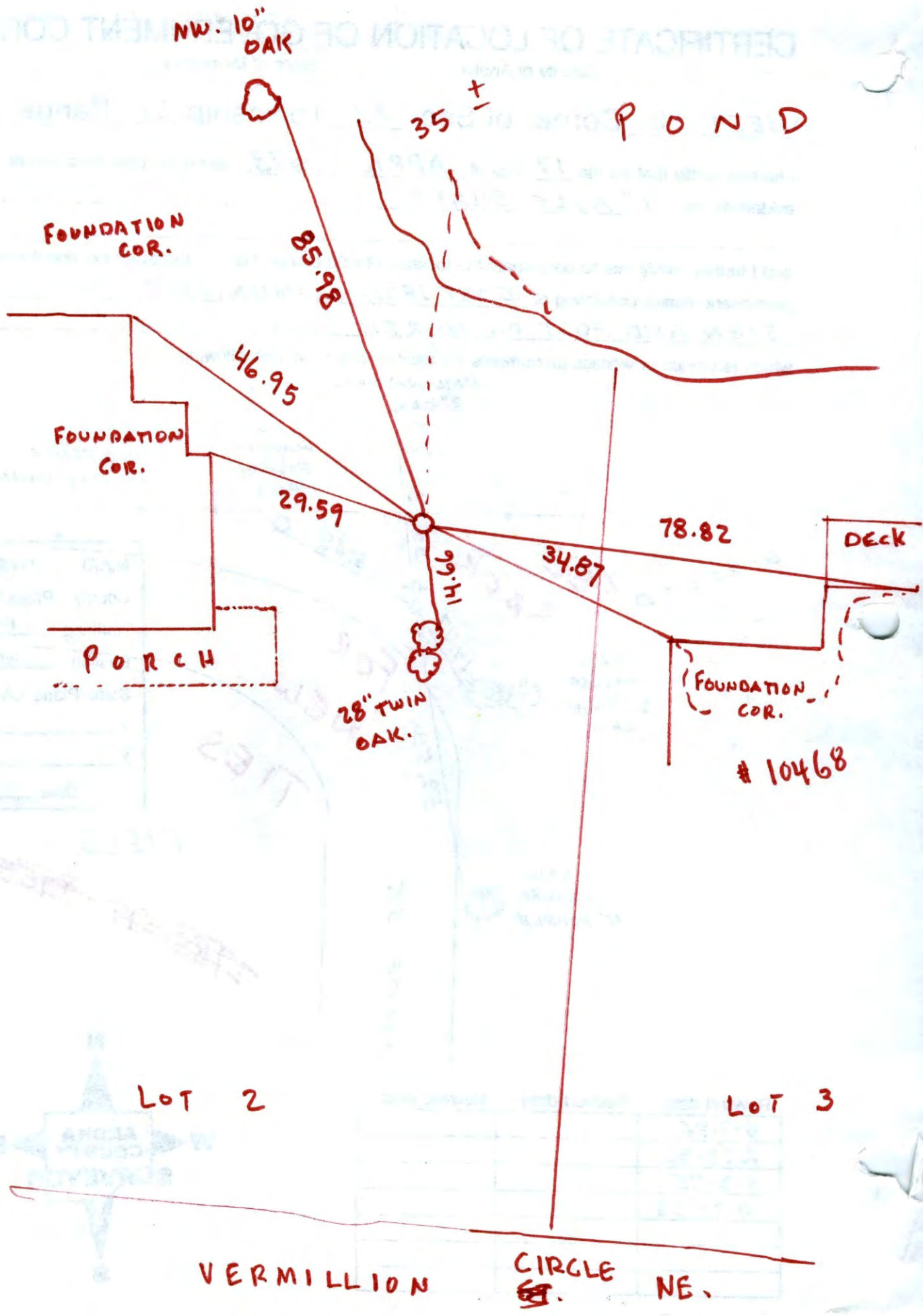

NW 10" OAK

POND

FOUNDATION COR.

85.98

35' ±

46.95

FOUNDATION COR.

29.59

78.82

DECK

99.11

34.87

PORCH

28" TWIN OAK.

FOUNDATION COR.

10468

6-21-64

LOT 2

LOT 3

VERMILLION CIRCLE SE. NE.

CERTIFICATE OF LOCATION OF GOVERNMENT CORNER

County of Anoka

State of Minnesota

WEST 1/4 Corner of Sec. 22 Township 31 Range 23

I hereby certify that on the 17 day of APRIL, 1973, I found the described corner which was evidenced by 1" AXLE SHAFT

and I further certify that to perpetuate the location of said corner, I did, at the exact location thereof, place a permanent marker consisting of CAST IRON MONUMENT SIGN AND POST ON NORTH SIDE

which reference or witness monuments are located in the manner following:

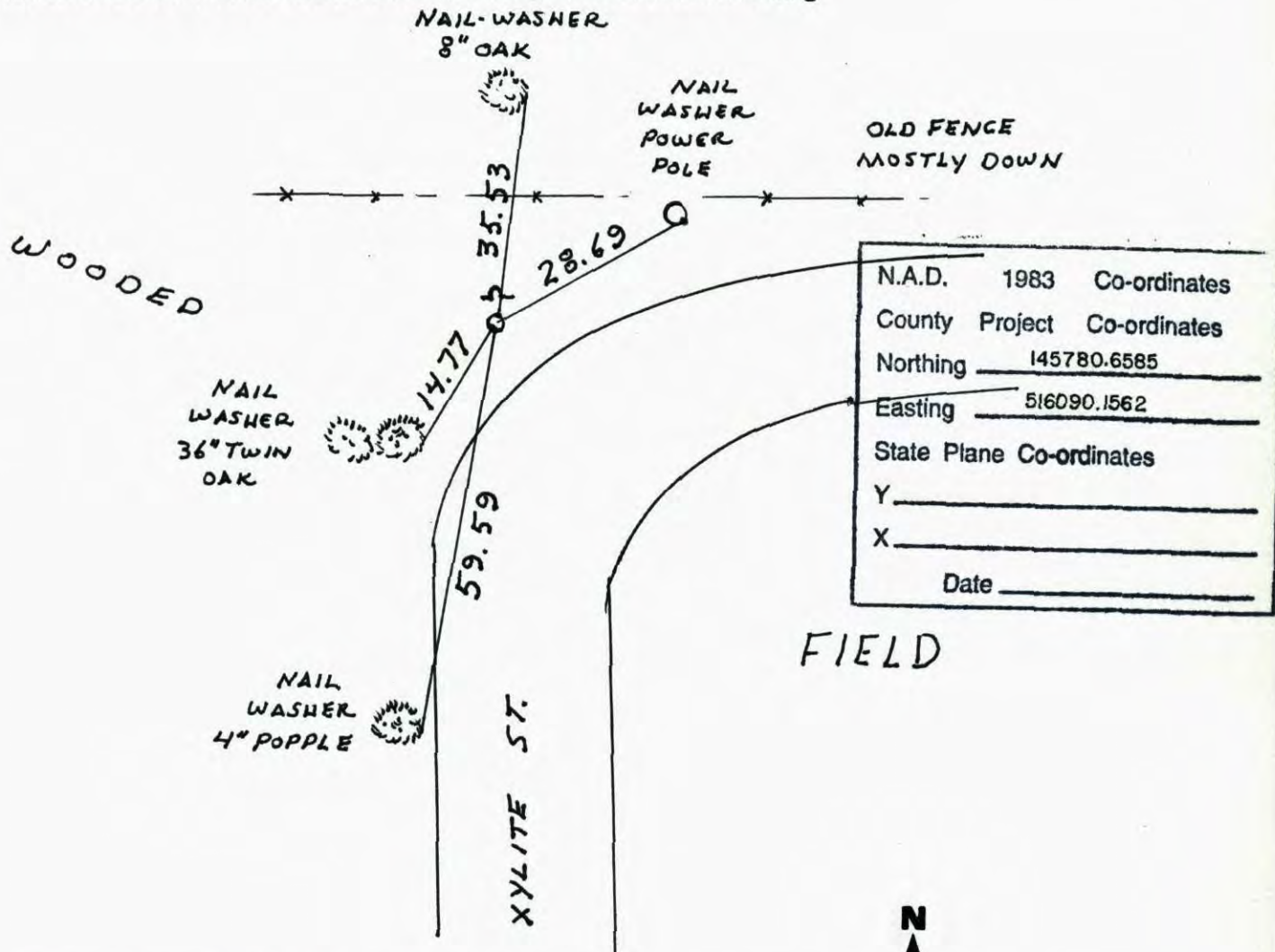

Revised date	Revised date	Revised date
6-3-86		
7-23-90		
6-9-95		
10-27-98		

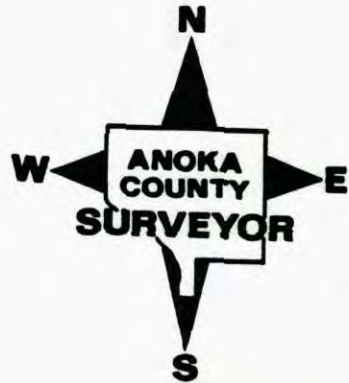

W 1/4 COR SEC. 22 T31 R23

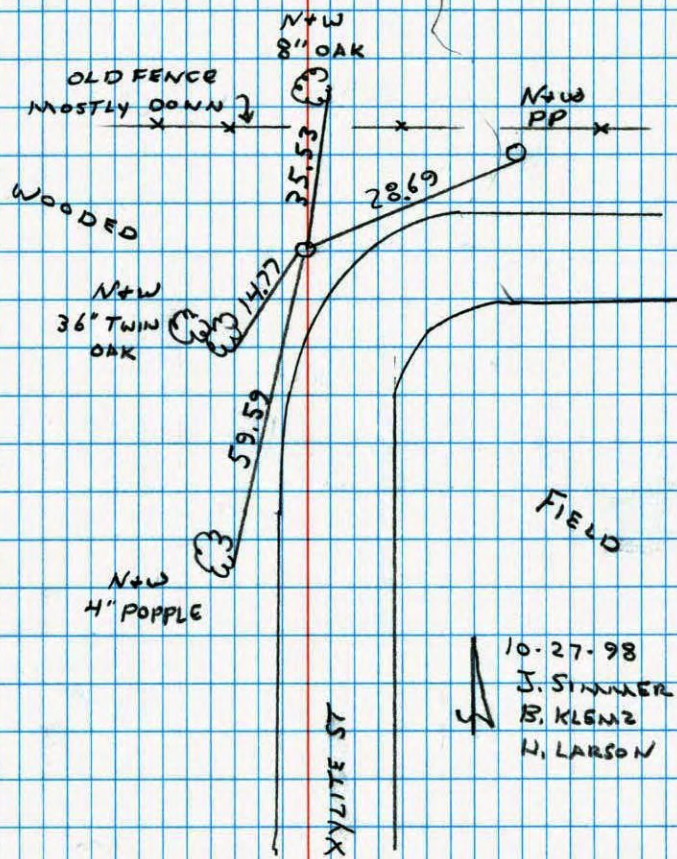
RETIED CAST IRON. SIGN + POST
ON NORTH SIDE

NO. 446

NATIONAL PRINTFAST

West 1/4 Corner Sec. 22 T31 R23

Retied Cast Iron Monument w. Sign + Post N. side

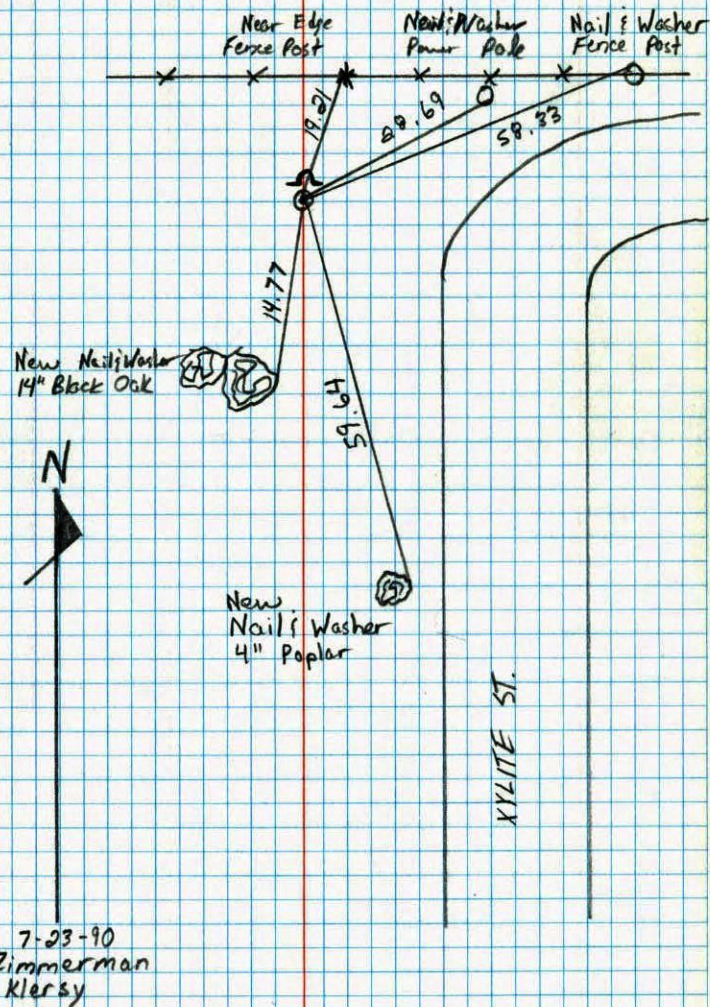

NO. 446

TELETYPE

W 1/4 Corn. Sec. 22, T31, R23

1" Axel shaft up 0.2' ±
Replaced with Cast Iron Monument up 0.3' ±
July 24, 1968
N. Livgard
R. Olson

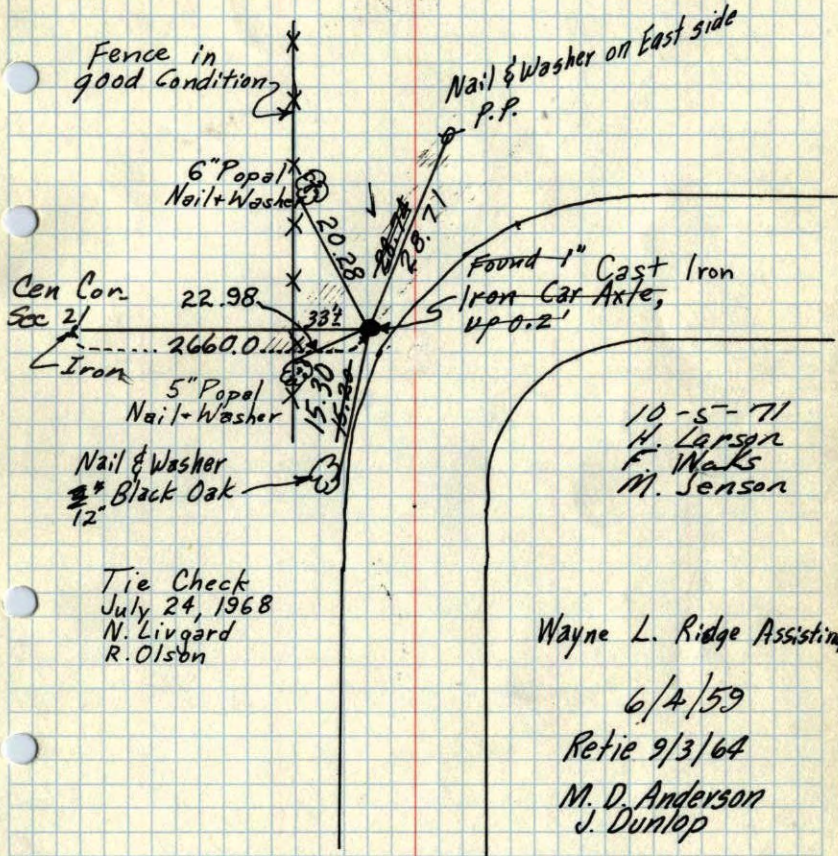

ROLAND W. ANDERSON
COUNTY SURVEYOR
ANOKA COUNTY, MINNESOTA