

CERTIFICATE OF LOCATION OF GOVERNMENT CORNER

County of Anoka State of Minnesota

East 1/4 Corner of Sec. 22 Township 31 Range 23

On the 13th day of November, 1964, the described corner was evidenced by area resurvey

and to perpetuate the location of said corner, at the exact location thereof, a permanent marker was placed consisting of a cast iron monument (monument is east of centerline)

AND on the 20th day of June, 2006, said permanent marker was found and the ties were updated

Updated reference ties are as shown below.

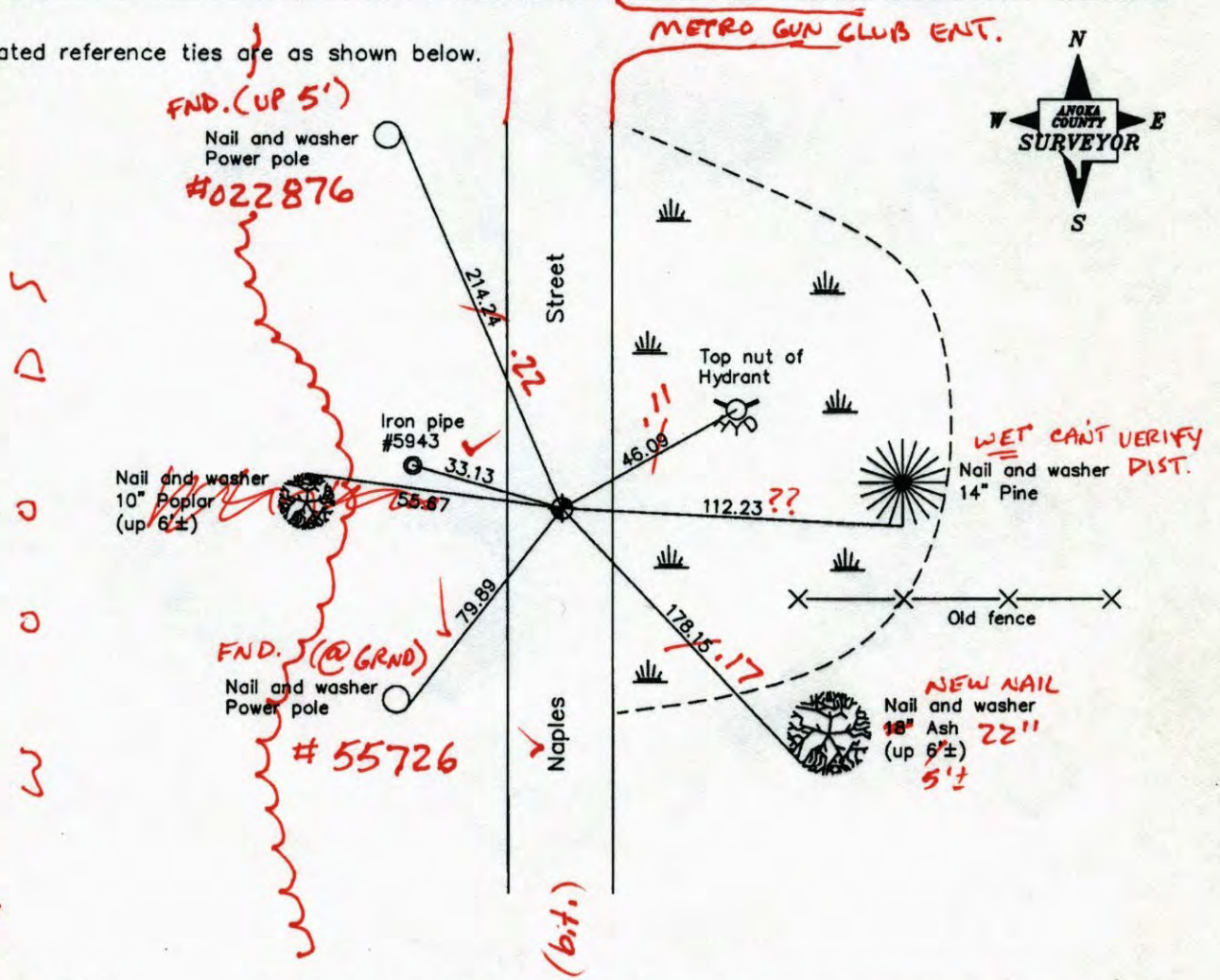

6-24-14
BK-55
T/T

Revised date
6/09/95
10/27/98
6/20/06

N.A.D. 1983 Coordinates (1996 Adjustment)	
County Project Coordinates	
Northing	145672.0127
Easting	521357.3885
Date	10/27/98

I hereby certify that this United States public land survey monument record is correct and complete to the best of my knowledge and belief.

Larry D. Hoium Date 6/20/06

Larry D. Hoium, Anoka County Surveyor
Minnesota License Number 18165

CERTIFICATE OF LOCATION OF GOVERNMENT CORNER

County of Anoka

State of Minnesota

East 1/4 Corner of Sec. 22 Township 31 Range 23

On the 13th day of November, 1964, the described corner was evidenced by area resurvey

and to perpetuate the location of said corner, at the exact location thereof, a permanent marker was placed consisting of a cast iron monument (monument is east of centerline)

AND on the 20th day of June, 2006, said permanent marker was found and the ties were updated

Updated reference ties are as shown below.

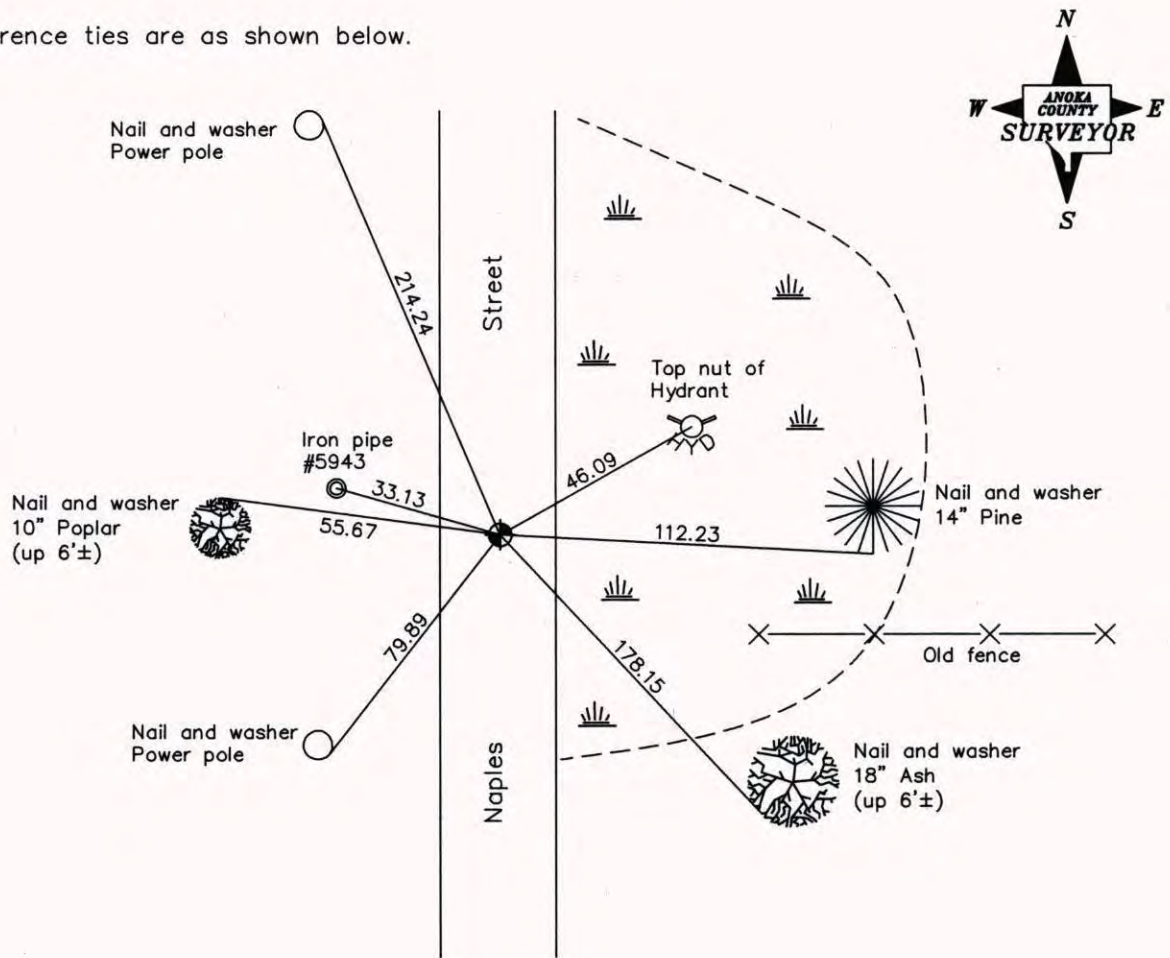

Revised date
6/09/95
10/27/98
6/20/06

N.A.D. 1983 Coordinates (1996 Adjustment)	
County Project Coordinates	
Northing	<u>145672.0127</u>
Easting	<u>521357.3885</u>
Date	<u>10/27/98</u>

I hereby certify that this United States public land survey monument record is correct and complete to the best of my knowledge and belief.

Larry D. Hoium Date 6/20/06

Larry D. Hoium, Anoka County Surveyor

Minnesota License Number 18165

CERTIFICATE OF LOCATION OF GOVERNMENT CORNER

County of Anoka

State of Minnesota

EAST 1/4 Corner of Sec. 22 Township 31 Range 23

I hereby certify that on the 13 day of NOV., 1964, I found the described corner which was evidenced by AREA RESURVEY

and I further certify that to perpetuate the location of said corner, I did, at the exact location thereof, place a permanent marker consisting of CAST IRON MON'T
MON'T EAST OF

which reference or witness monuments are located in the manner following:

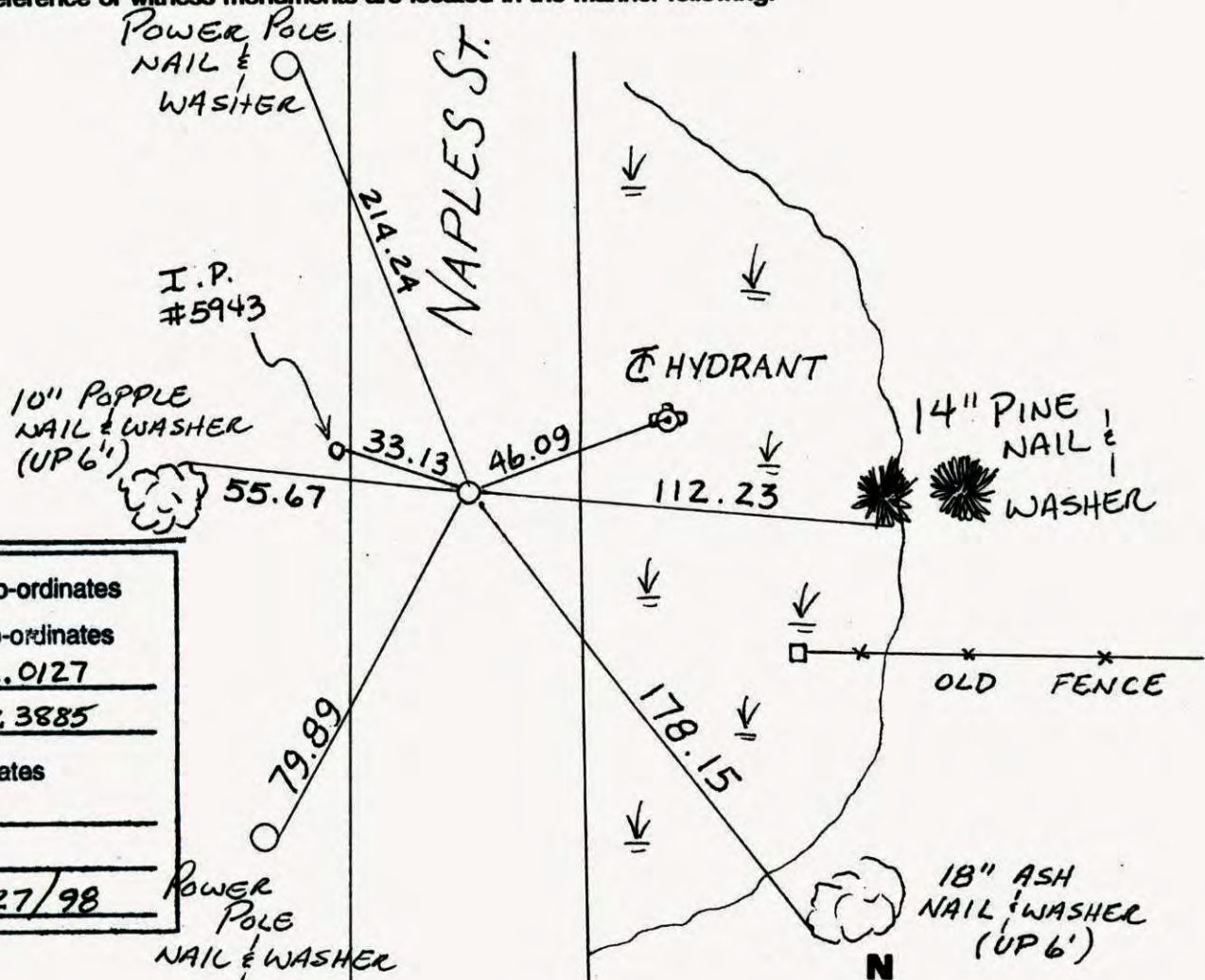

N.A.D.	1983	Co-ordinates
County Project	Co-ordinates	
Northing	<u>145672.0127</u>	
Easting	<u>521357.3885</u>	
State Plane Co-ordinates		
Y	_____	
X	_____	
Date	<u>10/27/98</u>	

Revised date	Revised date	Revised date
<u>6-9-95</u>		
<u>10-27-98</u>		
<u>6-20-06</u>		

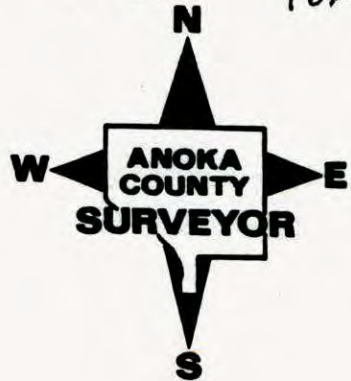

CERTIFICATE OF LOCATION OF GOVERNMENT CORNER

County of Anoka State of Minnesota

EAST QTR Corner of Sec. 22 Township 31 Range 23

I hereby certify that on the 13 day of NOV., 1964, I found the described corner which was evidenced by AREA RESURVEY

and I further certify that to perpetuate the location of said corner, I did, at the exact location thereof, place a permanent marker consisting of CAST IRON MON.

which reference or witness monuments are located in the manner following:

N.A.D.	1983	Co-ordinates
County Project		Co-ordinates
Northing	<u>145672.0127</u>	
Easting	<u>521357.3885</u>	
State Plane Co-ordinates	Y _____	
	X _____	
Date	_____	

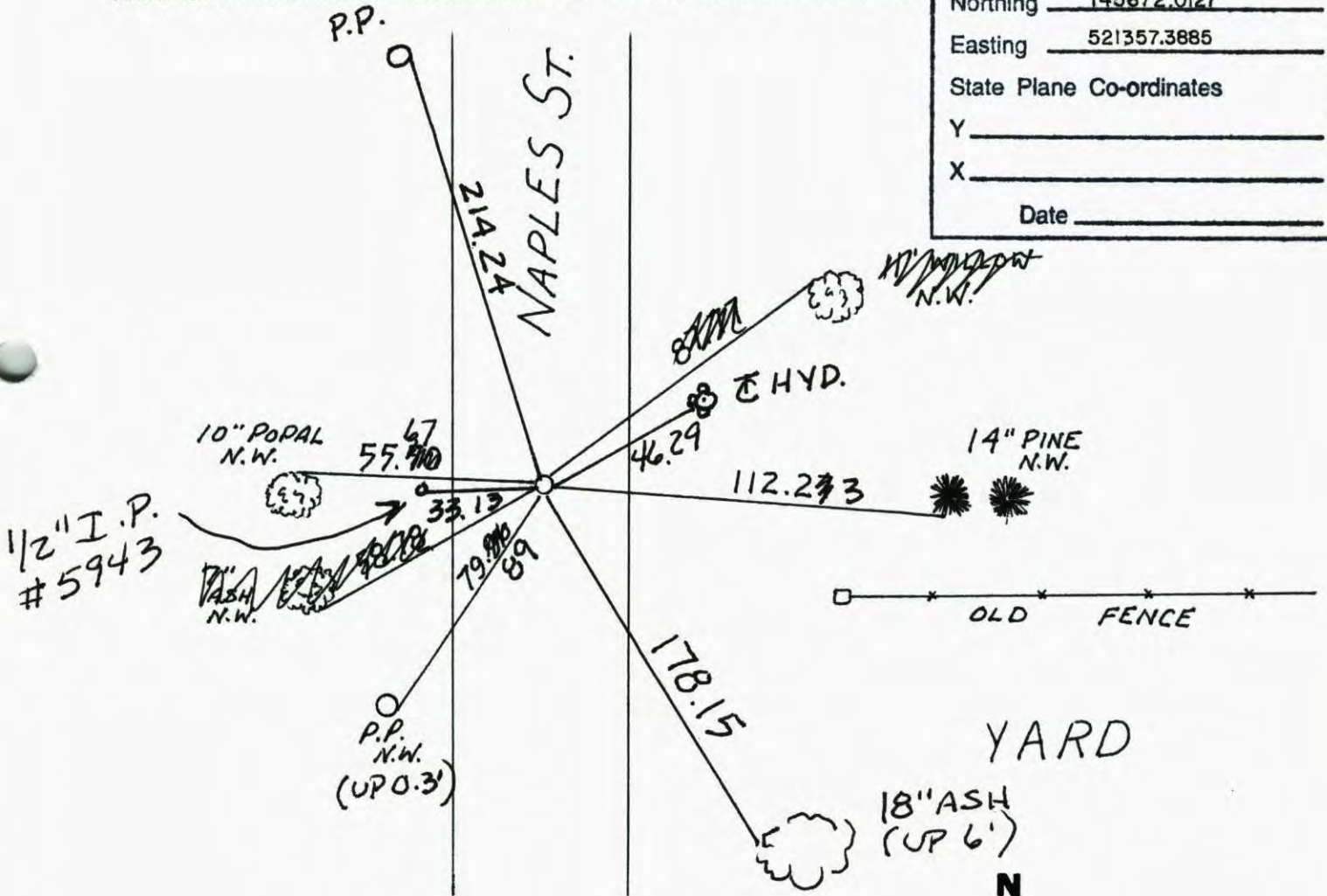

Revised date	Revised date	Revised date
<u>6-9-95</u>		
<u>10-27-98</u>		
<u>6-20-06</u>		



RESET

EAST QTR. SEC. 22 T31 R23

RETIED CAST IRON MON.

10-27-98
B. KLEMZ
J. SIMMER
H. LARSON

NAPLES ST.

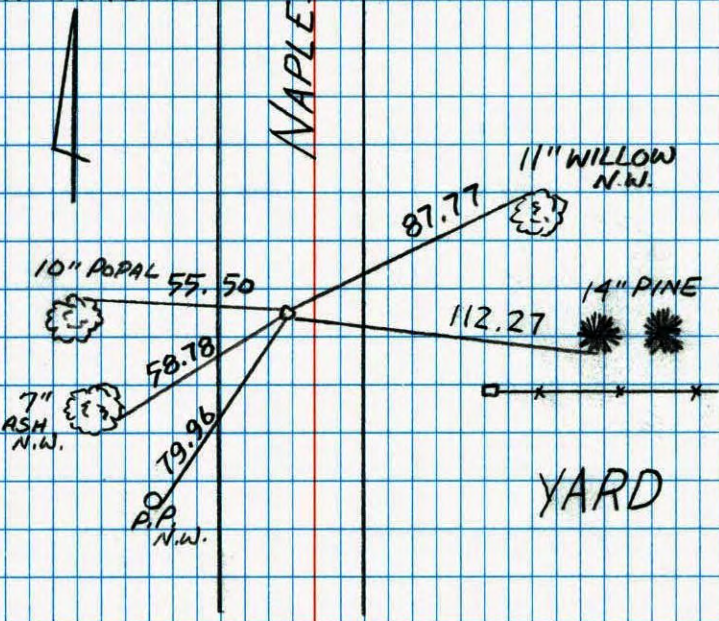

YARD

NATIONAL PROPERTY NO. 446 TELEPHONE

EAST 1/4 corner sec. 22 T31 R23

Retied cast iron monument

NAPLES ST.

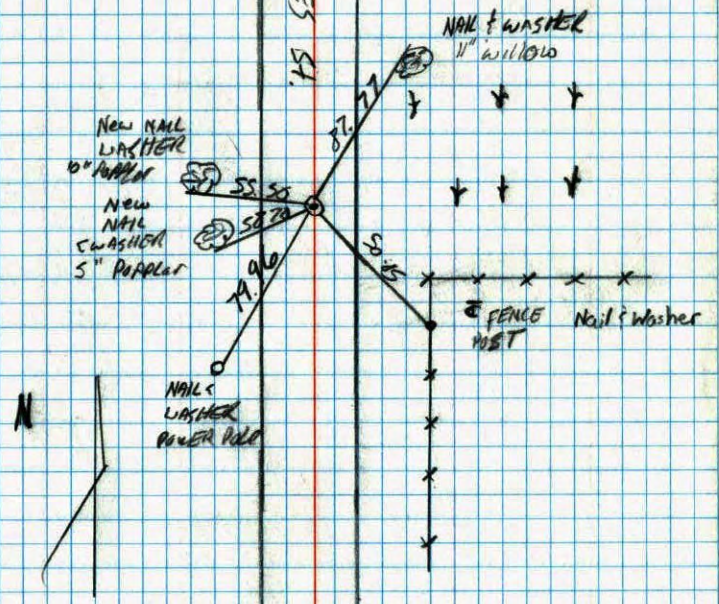

7-3-70
D. KLEMSY
M. ZIMMERMAN

NATIONAL PROPERTY NO. 446 TELEPHONE

E 1/4 Cor. Sec. 22 T31 R 23

Reset cast iron monument after construction. C.I. Flush with PKs 2.00' N. + E.

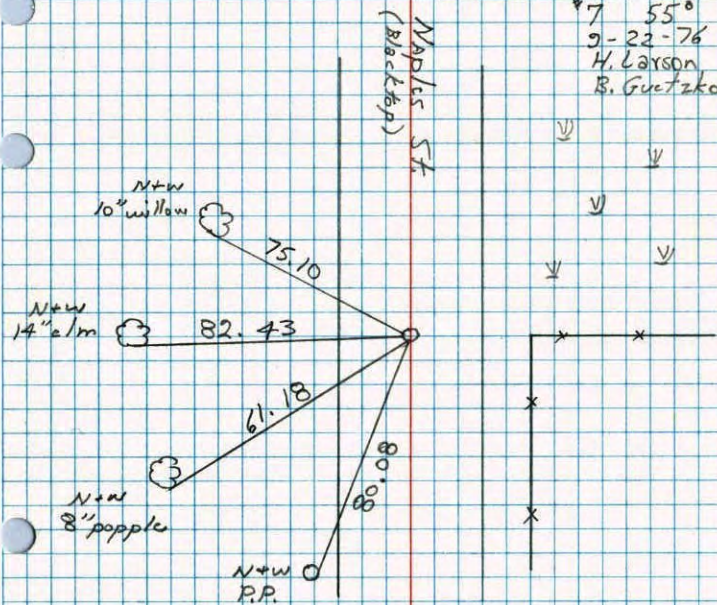

E 1/4 Cor. Sec. 22, T31, R23

Set Cast Iron Monument From Resurvey.

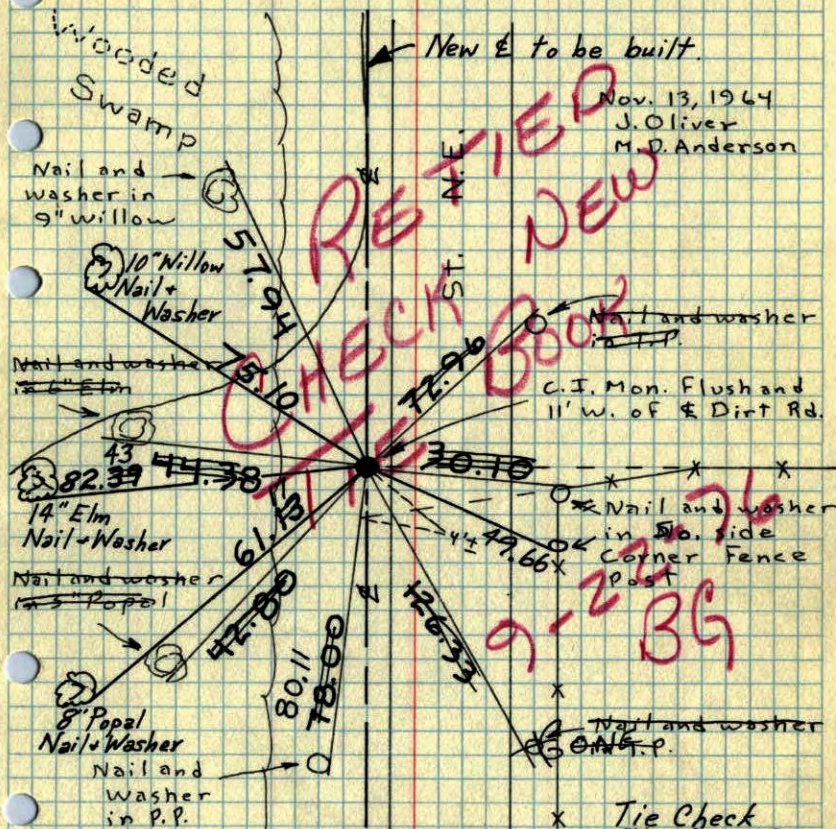

Nov. 13, 1964
J. Oliver
M. D. Anderson

Tie Check
May 19, 1975
D. Dahl
B.S.

ROLAND W. ANDERSON
COUNTY SURVEYOR
ANOKA COUNTY, MINNESOTA

Tie Check
Aug. 6, 1968
R. Olson
P. Pieh
Oct. 15, 1970
M. D. Anderson
H. J. Larson
W. Westlander

TEMPERATURE CORRECTED
AND HORIZONTALLY
TAPED MEASUREMENTS

E. 1/4 COR. SEC. 22, T. 31, R. 23

RESET CAST IRON MONUMENT AFTER CONSTRUCTION

C. IRON FLUSH WITH P.K.'S 2.0' N + EAST.

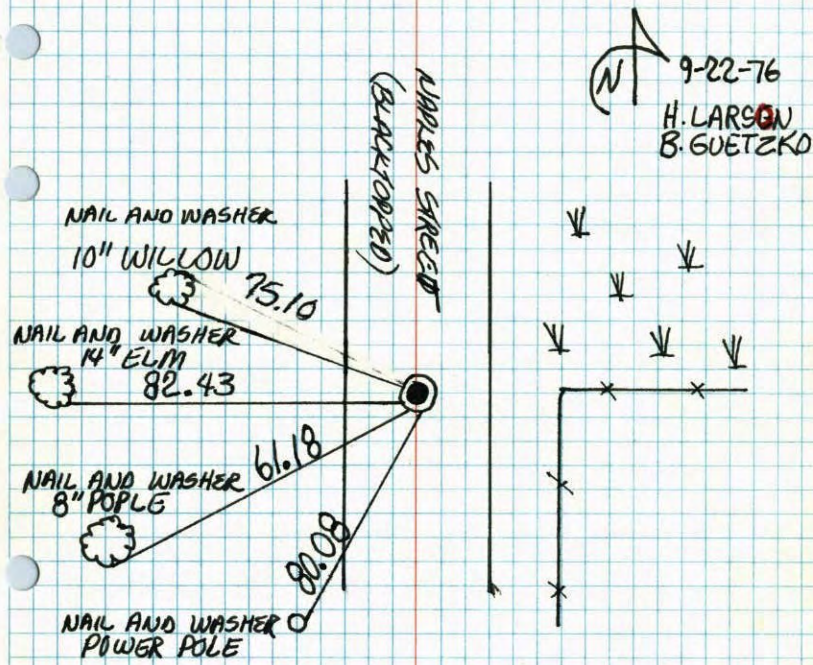

TEMPERATURE CORRECTED
AND HORIZONTALLY
TAPED MEASUREMENTS

Nov. 13, 1964
J. Oliver
M. D. Anderson
ROLAND W. ANDERSON
COUNTY SURVEYOR
ANOKA COUNTY, MINNESOTA

Additional ties for (Add to Existing ties)

E 1/4 Cor. Sec. 22-T31-R23

Cor. to be removed for Rd. Construction

C.I. Mon. on West shoulder

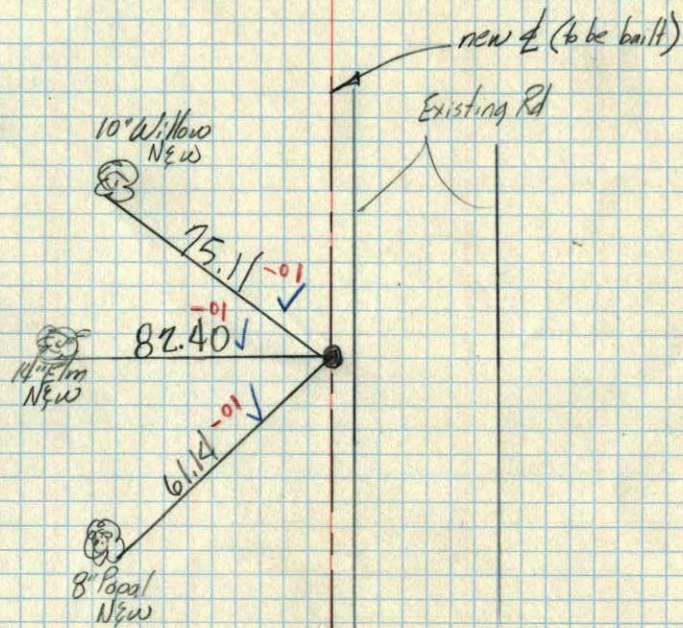

Oct. 15, 1970

M. D. Anderson
H. Larson
W. Westlander
Temp 47°
Tape #9

E 1/4 Cor. Sec. 22, T31, R23

Set Cast Iron Monument From Resurvey.

