

CERTIFICATE OF LOCATION OF GOVERNMENT CORNER

County of Anoka

State of Minnesota

CENTER Corner of Sec. 24 Township 31 Range 23

I hereby certify that on the 14TH day of SEPTEMBER 1964, I found the described corner which was evidenced by 1/2" IRON PIPE NOTE : THIS LONG ESTABLISHED LOCATION IS NOT THE TRUE NORTH - SOUTH AND EAST - WEST STRAIGHT LINE INTERSECTION !

and I further certify that to perpetuate the location of said corner, I did, at the exact location thereof, place a permanent marker consisting of 1/2" IRON PIPE

— FOR REFERENCE ONLY —

which reference or witness monuments are located in the manner following:

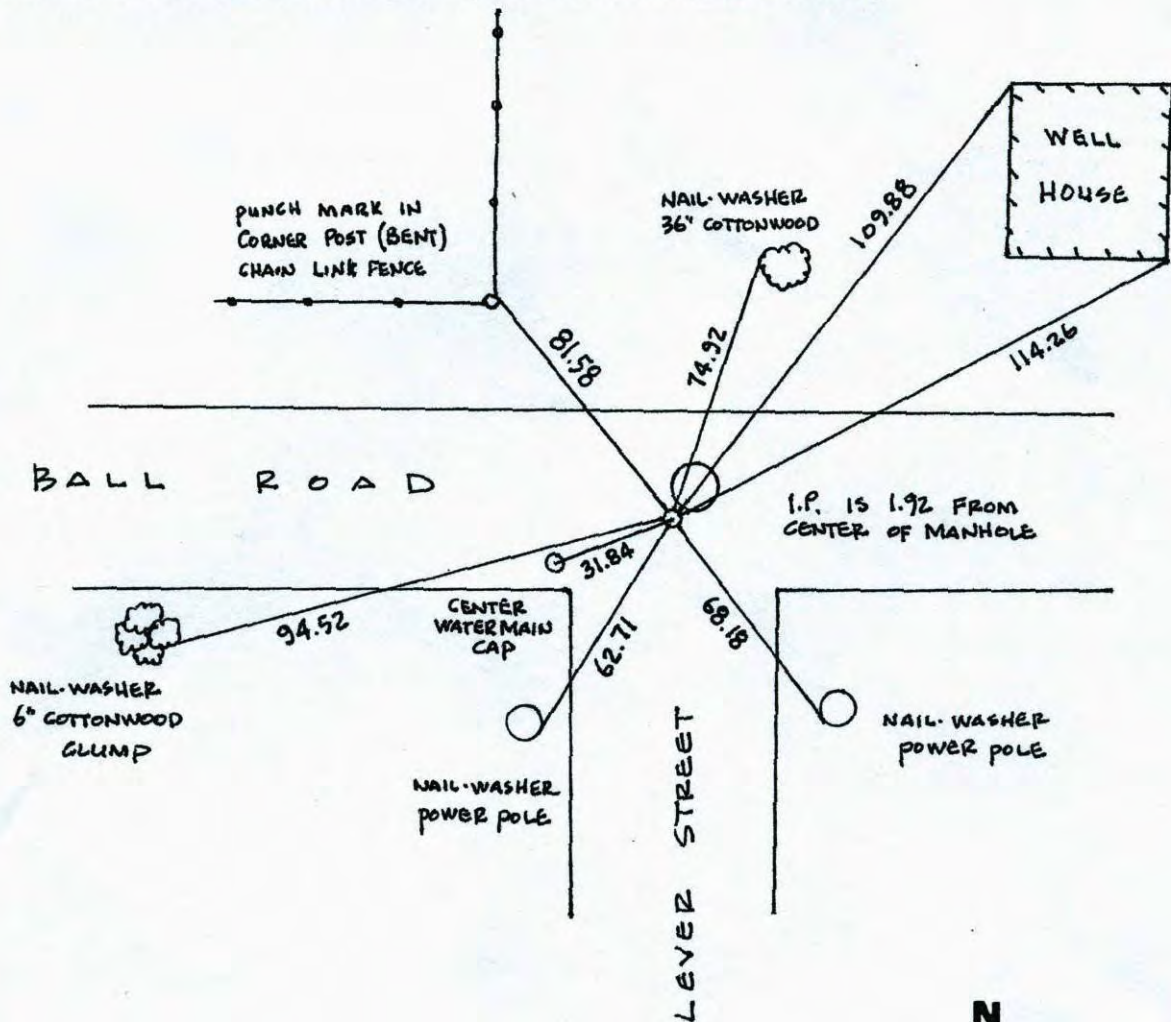

Revised date	Revised date	Revised date
1-21-86		
6-3-86		
7-3-90		
12-3-98		

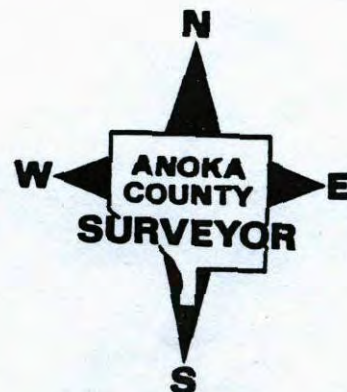

CENTER SEC 24 T 31 R 23

FOUND 1/2" I.P. AND RETIED

12-3-98

J. SIMMER

B. KLENZ

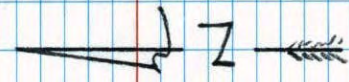

NATIONAL PRINTFAST NO. 446

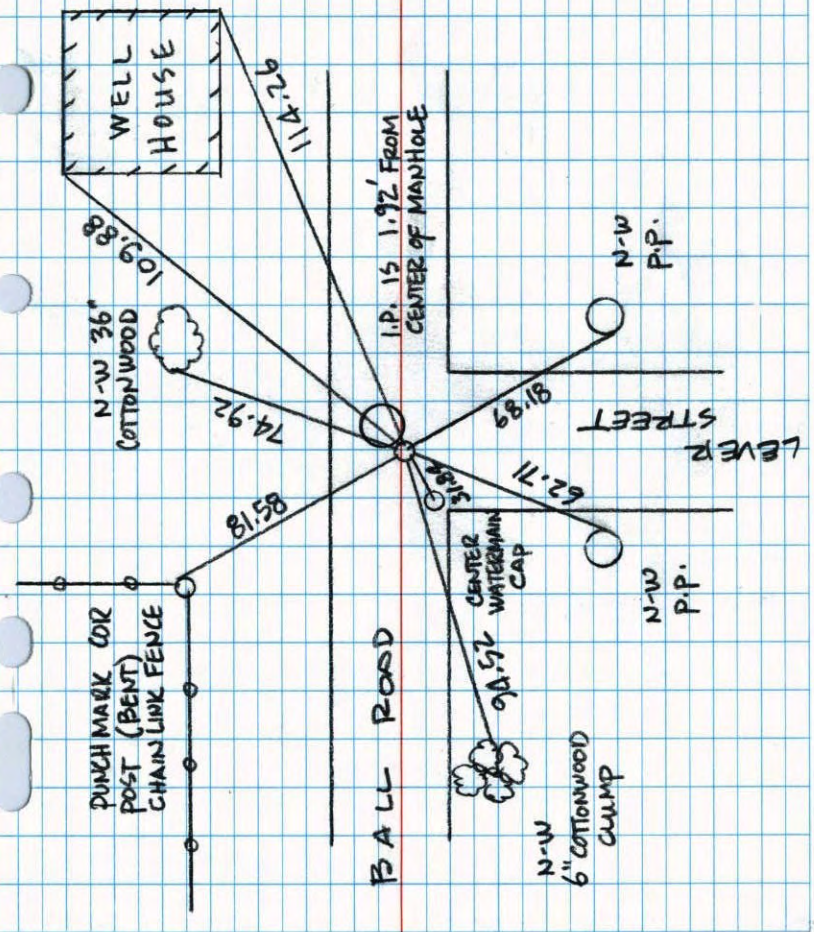

CERTIFICATE OF LOCATION OF GOVERNMENT CORNER

County of Anoka

State of Minnesota

CENTER Corner of Sec. 24 Township 31 Range 23

I hereby certify that on the 14 day of SEPT., 1964, I found the described corner which was evidenced by 1/2" IRON PIPE

and I further certify that to perpetuate the location of said corner, I did, at the exact location thereof, place a permanent marker consisting of 1/2" IRON PIPE AFTER CONSTRUCTION

which reference or witness monuments are located in the manner following:

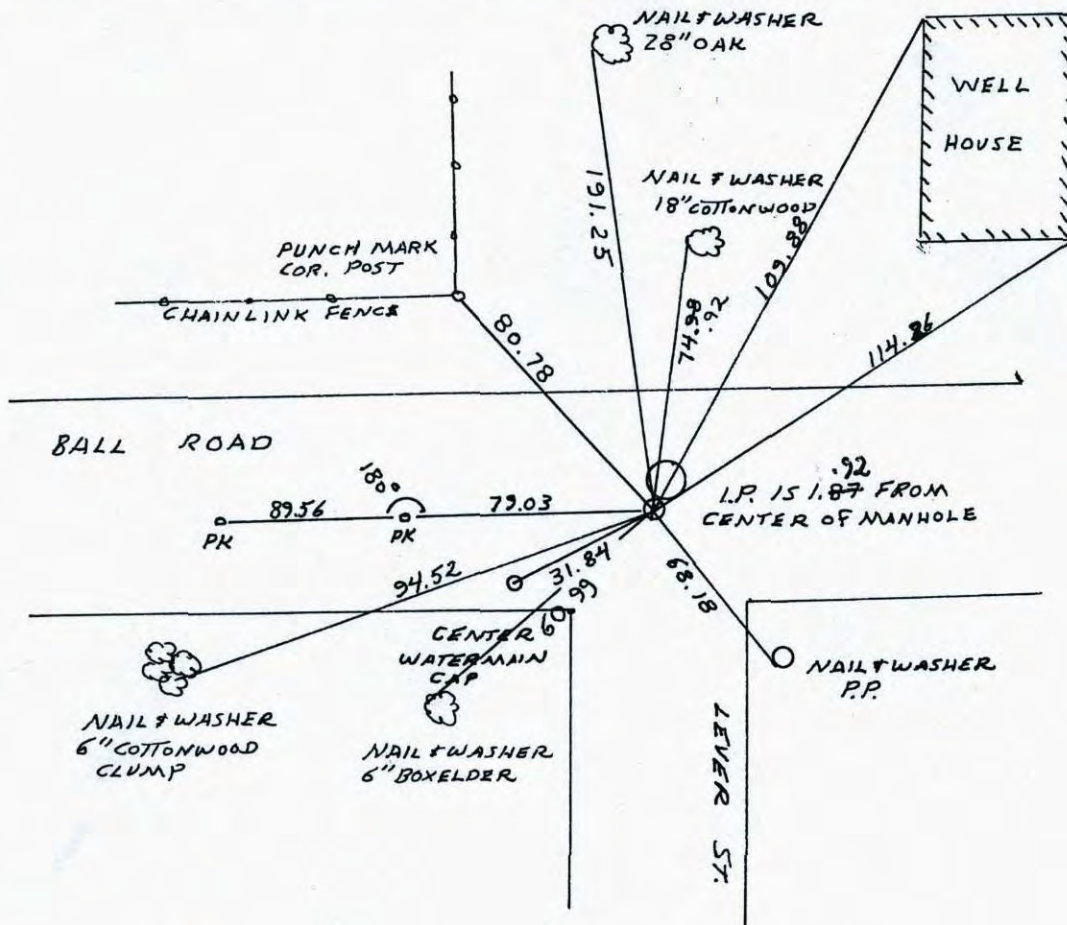

Revised date
1-21-86 REDRAWN
6-3-86
7-3-90

By
H. LARSON
D. ROSS
RESET I.P.

H. LARSON Y _____ X _____

Minnesota State Plane Coordinates
South Zone

County Surveyor _____ Date _____
Registered Land Surveyor No. _____

CENTER SECTION 24 T31 R23

SET 1/2" IP AFTER CONSTRUCTION

FROM CONSTRUCTION TIES.

*1 26°
11-22-85
N. LARSON
B. GUETZKO
N. GRAMS

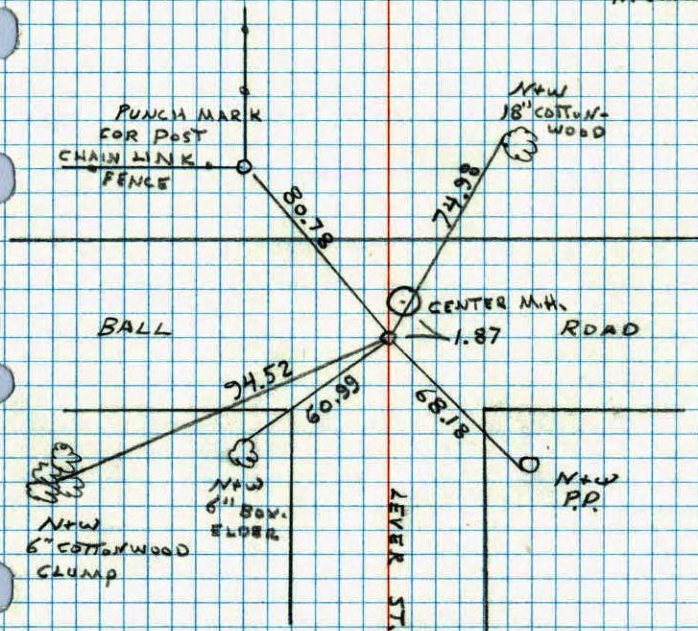

NO. 448

TELEPHONE

CONSTRUCTION TIE

SET 1/2" IP

CENTER SECTION 24 T31 R23

9-17-85
N. LARSON
N. GRAMS

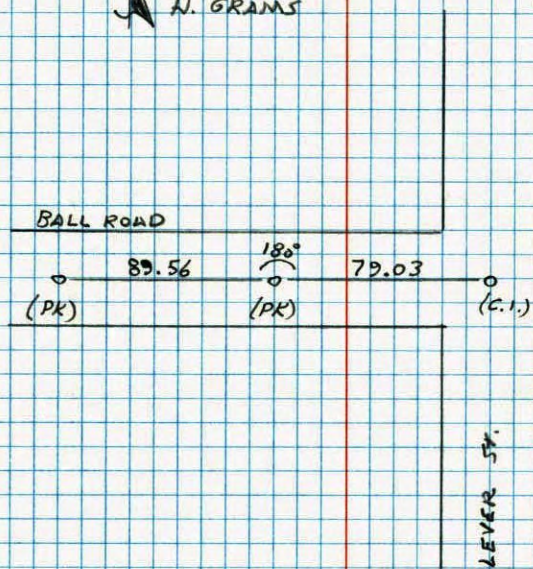

NO. 448

TELEPHONE

CENTER SEC. 24 - T31 - R23

RESET CAST IRON MONUMENT AFTER CONSTRUCTION.
CAST IRON FLUSH. PK'S 2.00' SOUTH AND EAST.

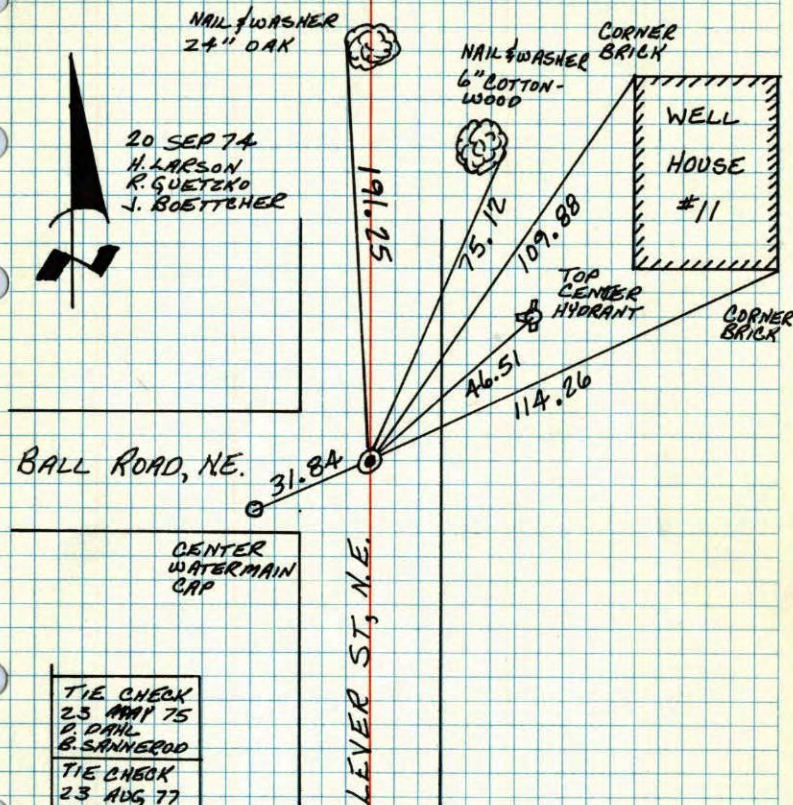

BALL ROAD, NE.

CENTER
WATERMAIN
CAP

LEVER ST, NE.

TIE CHECK
25 MAY 75
D. DAHL
B. SANNEERUD

TIE CHECK
23 AUG 77
S. BRIEN
I. STEPHENS

TIE CHECK
5-30-80
B. STEPHENS
P. ROGS
P. HORNBY

TEMPERATURE CORRECTED AND HORIZONTALLY
TAPED MEASUREMENTS

ROLAND W. ANDERSON
COUNTY SURVEYOR
ANOKA COUNTY, MINNESOTA

Center Sec. 24 - T31 - R23

Reset Cast Iron Monument After
Construction. Cast Iron Down 0.6' ±.

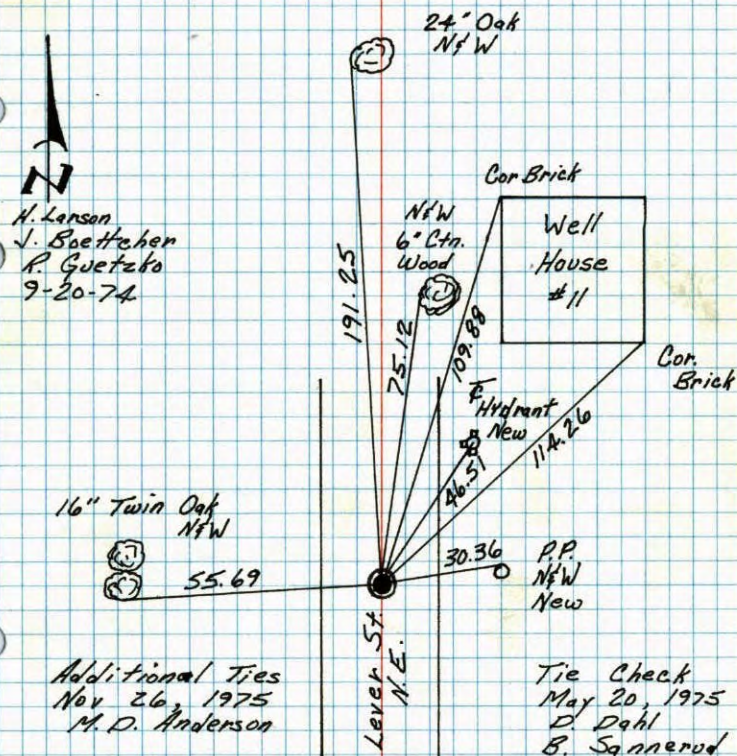
16" Twin Oak
NFW

55.69

191.25

75.12

109.88

46.51

114.26

30.36

P.P.
NFW
New

Additional Ties
Nov 26, 1975
M. D. Anderson

Tie Check
May 20, 1975
D. Dahl
B. Sannerud

TEMPERATURE CORRECTED
AND HORIZONTALLY
TAPED MEASUREMENTS

ROLAND W. ANDERSON
COUNTY SURVEYOR
ANOKA COUNTY, MINNESOTA

Center Sec. 24-T31-R23
Reset Cast Iron Monument After Const.

C.I. Down 0.6'±

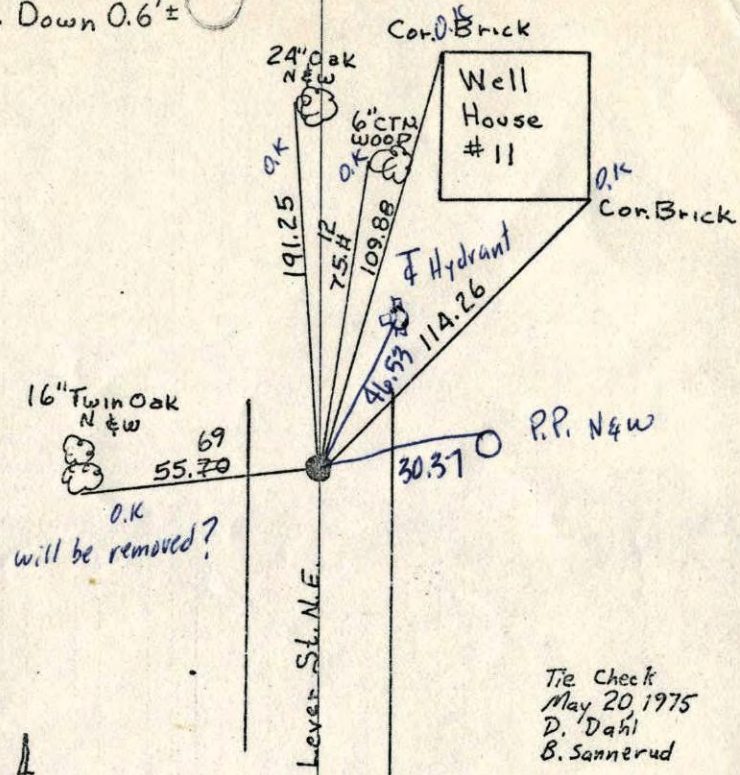

Tie Check
May 20, 1975
D. Dahl
B. Sannerud

9-20-74
H. Larson
J. Boettcher
B. Guetzko
Temp. 45°
Tape #14

Add. ties
Nov. 26, 1975
tape #14
temp. 10°

Center Sec. 24-T31-R23
Reset Cast Iron Monument After Const.

C.I. Down 0.6'±

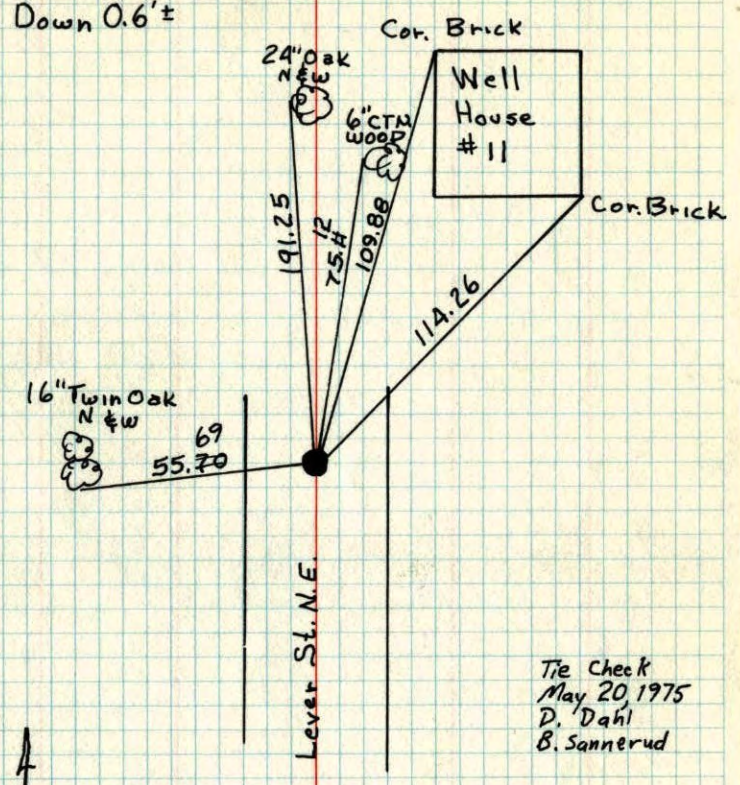

Tie Check
May 20, 1975
D. Dahl
B. Sannerud

9-20-74
H. Larson
J. Boettcher
B. Guetzko
Temp. 45°
Tape #14

Center Sec. 24, T31, R23

reset cast iron monument after const.

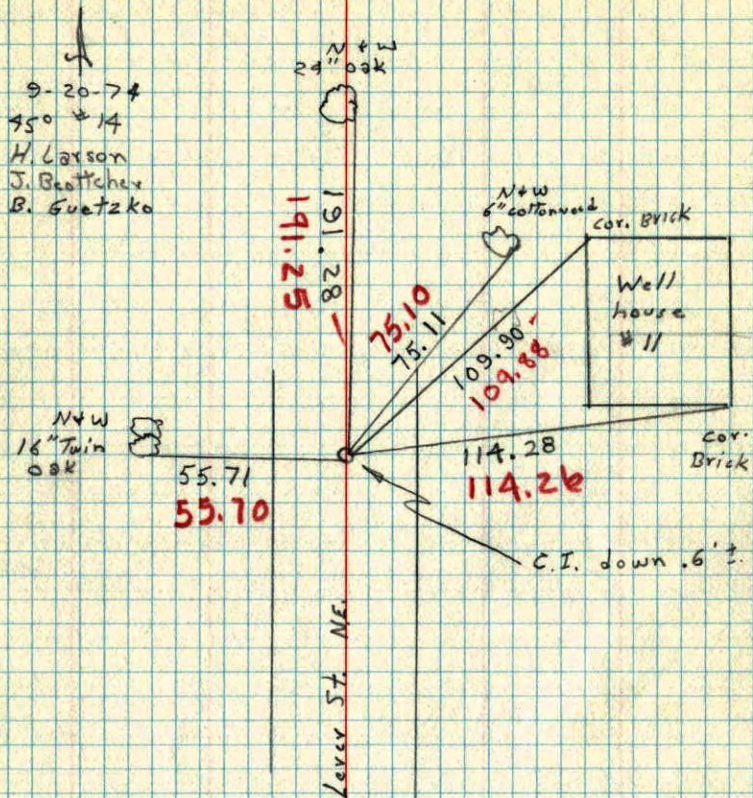

Center sec. 24, T31, R23

~~1/2" Iron Pipe Flush~~

Set Cast Iron Monument Flush

July 18, 1968
 D. Powell
 P. Pich
 R. Olson

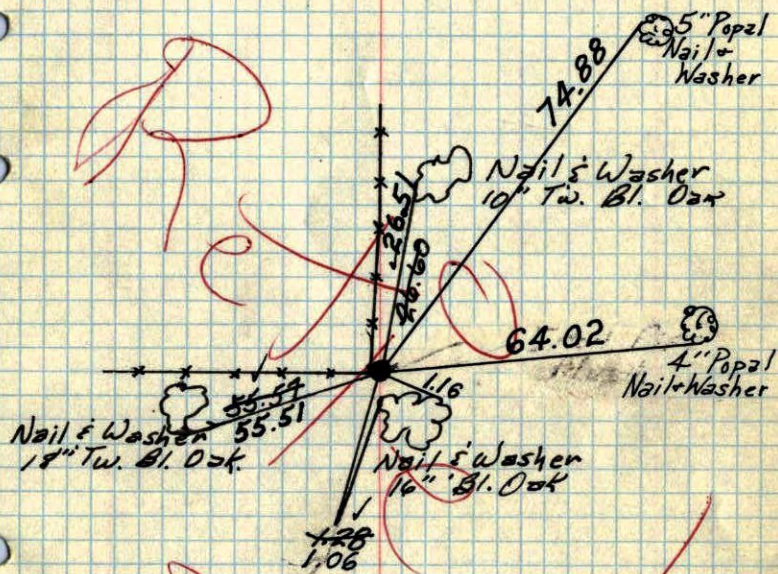

9-20-74
 H. Larson

Retie 9/14/64
 M. D. Anderson
 J. Dunlop

Center Sec. 24-T31-R23
 Transit ties for Sewer Const.
 Some old ties may remain

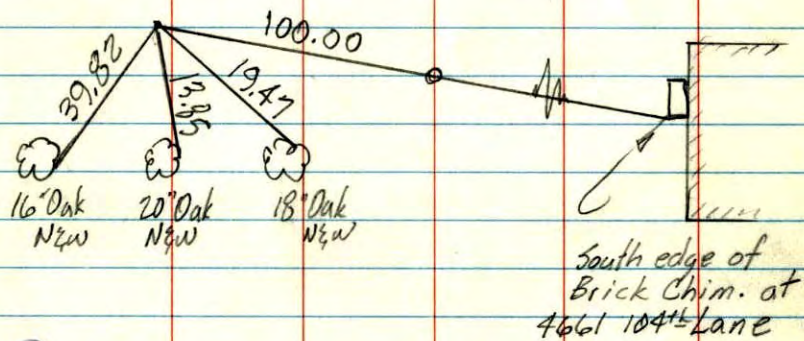

Retied
 9-20-74
 H. Larson
 B. Gutzko
 J. Beutcher

Aug. 29, 1973
 M. D. Anderson
 H. J. Larson
 T.C. #
 T.C. #

TEMP. 2.

Center Sec. 24-T31-R23

Transit Ties For Sewer Construction.
 Some Old Ties May Remain

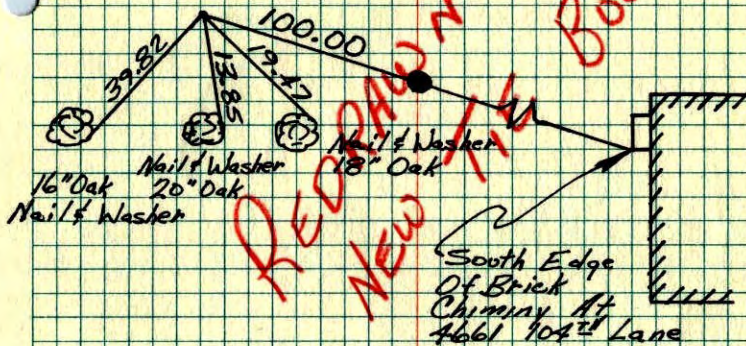

Aug 29, 1973
 M. D. Anderson
 H. J. Larson

Center Sec. 24, T31, R23

