

CERTIFICATE OF LOCATION OF GOVERNMENT CORNER

County of Anoka

State of Minnesota

Northeast Corner of Sec. 25 Township 31 Range 23

On the 19th day of June, 1954, the described corner was evidenced by a 1 1/2" solid iron bar

and to perpetuate the location of said corner, at the exact location thereof, a permanent marker was placed consisting of a cast iron monument

AND on the 10th day of August, 2009, said permanent marker was raised to the surface and the ties were updated

Updated reference ties are as shown below.

7-02-14
BR-SH D'S w/TOTAL

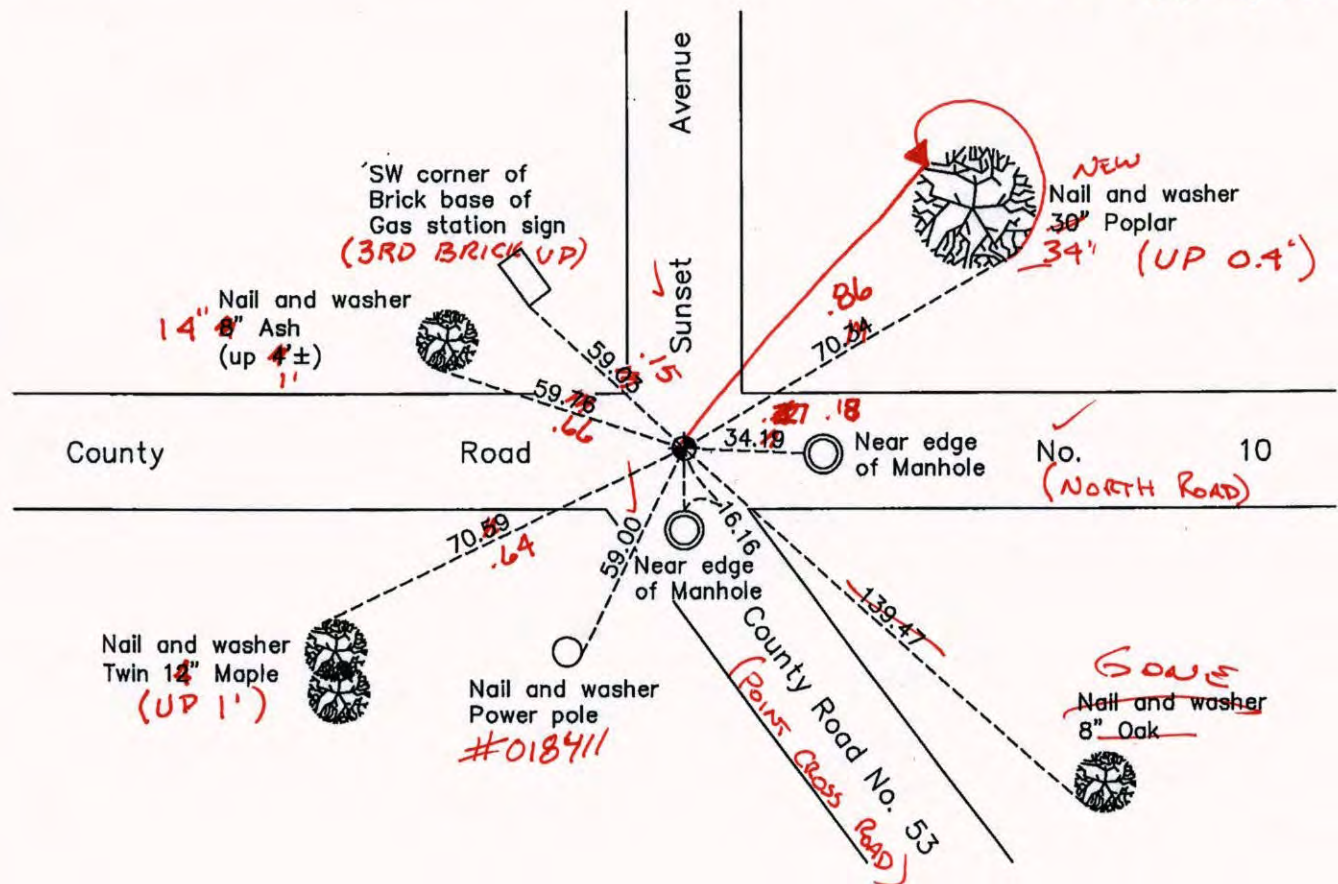

N

S

Revision Date

4/23/12

N.A.D. 1983 Coordinates
(1996 Adjustment)

County Project Coordinates	
Northing	142922.1174
Easting	531921.1990
Date	6/25/98

I hereby certify that this United States public land survey monument record is correct and complete to the best of my knowledge and belief.

Date 4/23/12

Larry D. Holum, Anoka County Surveyor

Minnesota License Number 18165

CERTIFICATE OF LOCATION OF GOVERNMENT CORNER

County of Anoka

State of Minnesota

Northeast Corner of Sec. 25 Township 31 Range 23

On the 19th day of June, 1954, the described corner was evidenced by a 1 1/2" solid iron bar

and to perpetuate the location of said corner, at the exact location thereof, a permanent marker was placed consisting of a cast iron monument

AND on the 10th day of August, 2009, said permanent marker was raised to the surface and the ties were updated

Updated reference ties are as shown below.

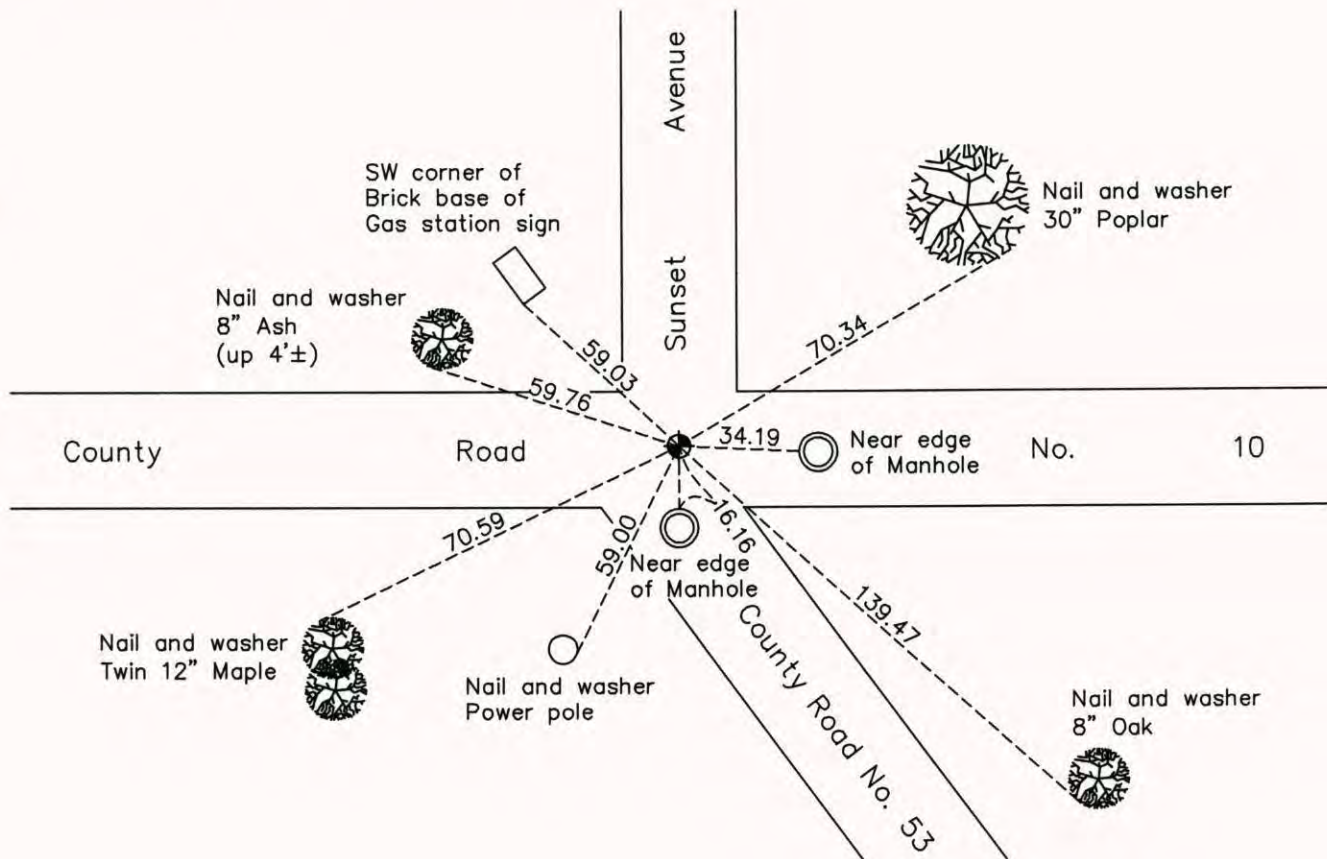

N

W ANOKA COUNTY SURVEYOR E

S

Revision Date

4/23/12

N.A.D. 1983 Coordinates
(1996 Adjustment)

County Project Coordinates	
Northing	<u>142922.1174</u>
Easting	<u>531921.1990</u>
Date	<u>6/25/98</u>

I hereby certify that this United States public land survey monument record is correct and complete to the best of my knowledge and belief.

Larry D. Holium Date 4/23/12

Larry D. Holium, Anoka County Surveyor

Minnesota License Number 18165

Point Id	Point Class	Date/Time	Northing	Easting	Ortho. Hgt.	Posn. + Hgt. Qlty
<input checked="" type="checkbox"/> BL99	Averaged	03/20/2012 13:26:55	137785.5521 ^{.5116}	521269.6923 ^{.6742}	908.2944	0.0159
<input checked="" type="checkbox"/> BL114	Averaged	03/20/2012 10:59:30	135141.9148 ^{.9097}	521263.3092 ^{.3049}	906.8506	0.0206
<input type="checkbox"/> AVID	Control	03/20/2012 08:43:45	168872.2948	527367.2959	896.5278	3.2808
<input checked="" type="checkbox"/> police	Control	03/20/2012 08:21:40	136555.7563	507561.1530	912.2075	3.5663

Published

THESE ARE THE POSITIONS
OF THE NEWLY PLACED
C.I.M.'S

3/21/12 J.S. S.H.

* I ALREADY PUT COPIES IN THE
RED 3 RING BINDER IN
OUR ROOM. THESE WERE
FOR YOU TO LOOK AT.

CERTIFICATE OF LOCATION OF GOVERNMENT CORNER

County of Anoka State of Minnesota

NORTHEAST Corner of Sec. 25 Township 31 Range 23

I hereby certify that on the 19 day of JUNE, 1954, I found the described corner which was evidenced by 1 1/2" SOLID IRON BAR

and I further certify that to perpetuate the location of said corner, I did, at the exact location thereof, place a permanent marker consisting of CAST IRON MON'T.

which reference or witness monuments are located in the manner following:

N.A.D.	1983	Co-ordinates
County	Project	Co-ordinates
Northing	<u>142922.1174</u>	
Easting	<u>531921.1990</u>	
State Plane Co-ordinates		
Y	_____	
X	_____	
Date	_____	

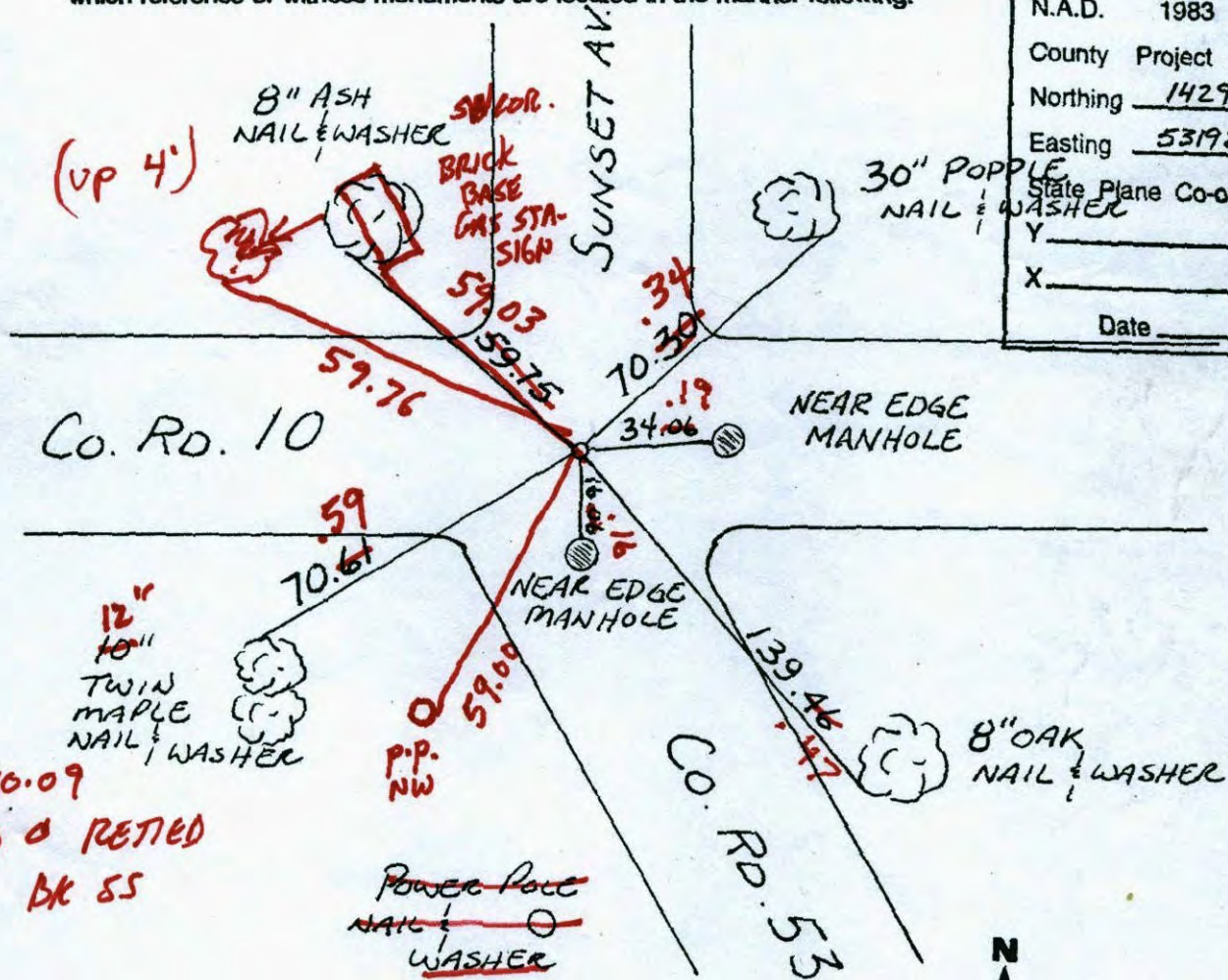

8-10-09
RAISED & RETIED
JR BK 55

Revised date	Revised date	Revised date
6-29-90		
6-6-95		
6-25-98		
6-22-06		

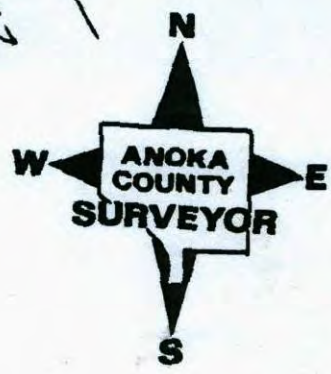

Point Id	Point Class	Date/Time	Northing	Easting	Ortho. Hgt.	Posn. + Hgt. Qlty
<input checked="" type="checkbox"/> BL99	Averaged	03/15/2012 10:18:50	137785.5126	521269.6854	908.3280	0.0170
<input checked="" type="checkbox"/> BL114	Averaged	03/15/2012 09:11:45	135141.8674	521263.3498	906.8956	0.0240
<input checked="" type="checkbox"/> DAVID	Control	03/15/2012 08:24:35	168872.2948	527367.2959	896.5278	4.1322
<input checked="" type="checkbox"/> police	Control	03/15/2012 08:03:05	136555.7563	507561.1530	912.2075	4.2214

CERTIFICATE OF LOCATION OF GOVERNMENT CORNER

County of Anoka

State of Minnesota

NORTHEAST Corner of Sec. 25 Township 31 Range 23

I hereby certify that on the 19 day of JUNE, 1954, I found the described corner which was evidenced by 1 1/2" SOLID IRON BAR

and I further certify that to perpetuate the location of said corner, I did, at the exact location thereof, place a permanent marker consisting of CAST IRON MON'T.

which reference or witness monuments are located in the manner following:

N.A.D.	1983	Co-ordinates
County	Project	Co-ordinates
Northing	<u>142922.1174</u>	
Easting	<u>531921.1990</u>	
State Plane Co-ordinates		
Y _____		
X _____		
Date <u>6/25/98</u>		

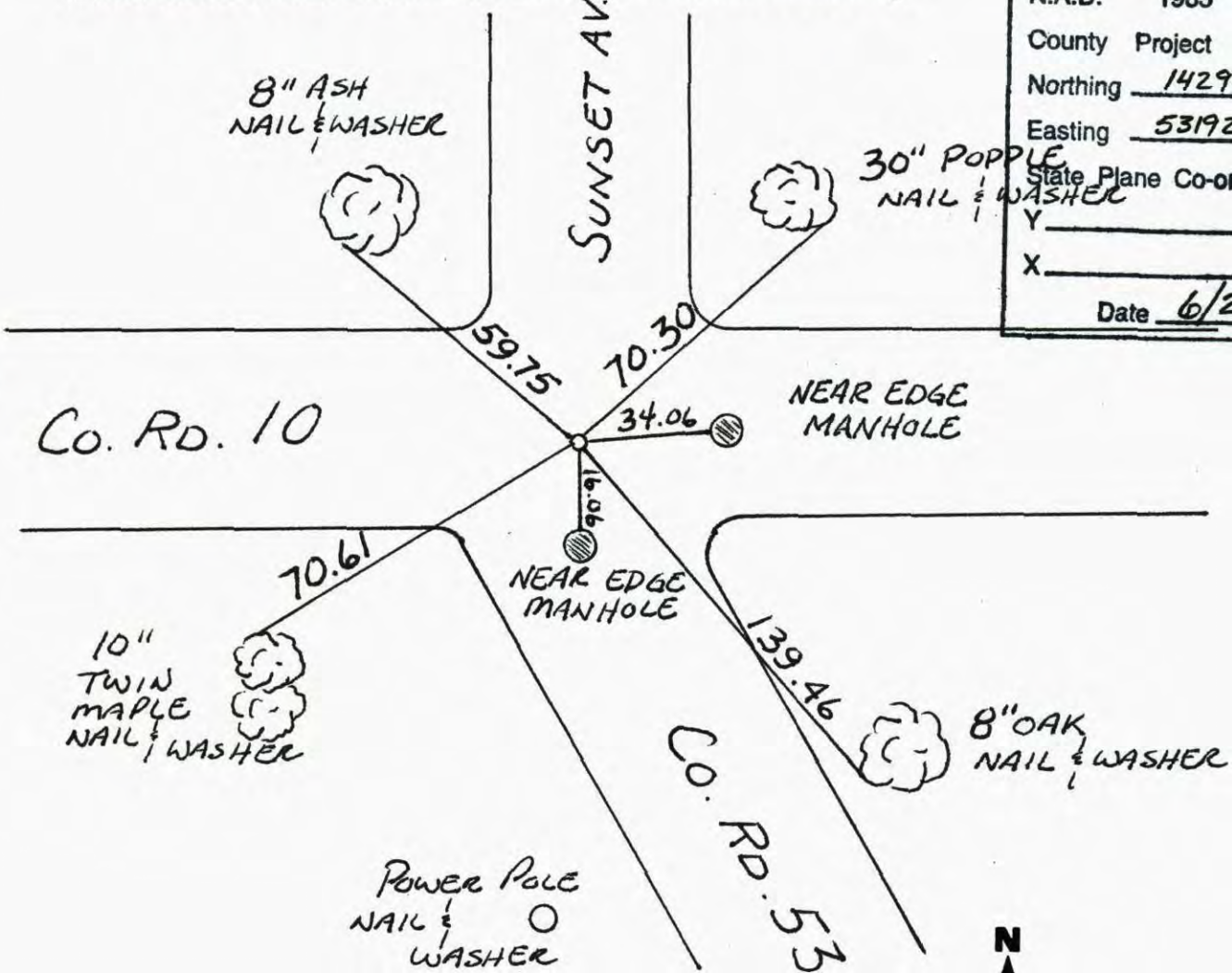

Revised date	Revised date	Revised date
<u>6-29-90</u>		
<u>6-6-95</u>		
<u>6-25-98</u>		
<u>6-22-06</u>		

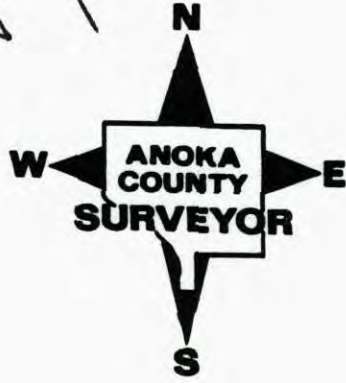

CERTIFICATE OF LOCATION OF GOVERNMENT CORNER

County of Anoka

State of Minnesota

NORTHEAST Corner of Sec. 25 Township 31 Range 23

I hereby certify that on the 19 day of JUNE, 1954, I found the described corner which was evidenced by 1 1/2" SOLID IRON BAR

and I further certify that to perpetuate the location of said corner, I did, at the exact location thereof, place a permanent marker consisting of CAST IRON MONUMENT

which reference or witness monuments are located in the manner following:

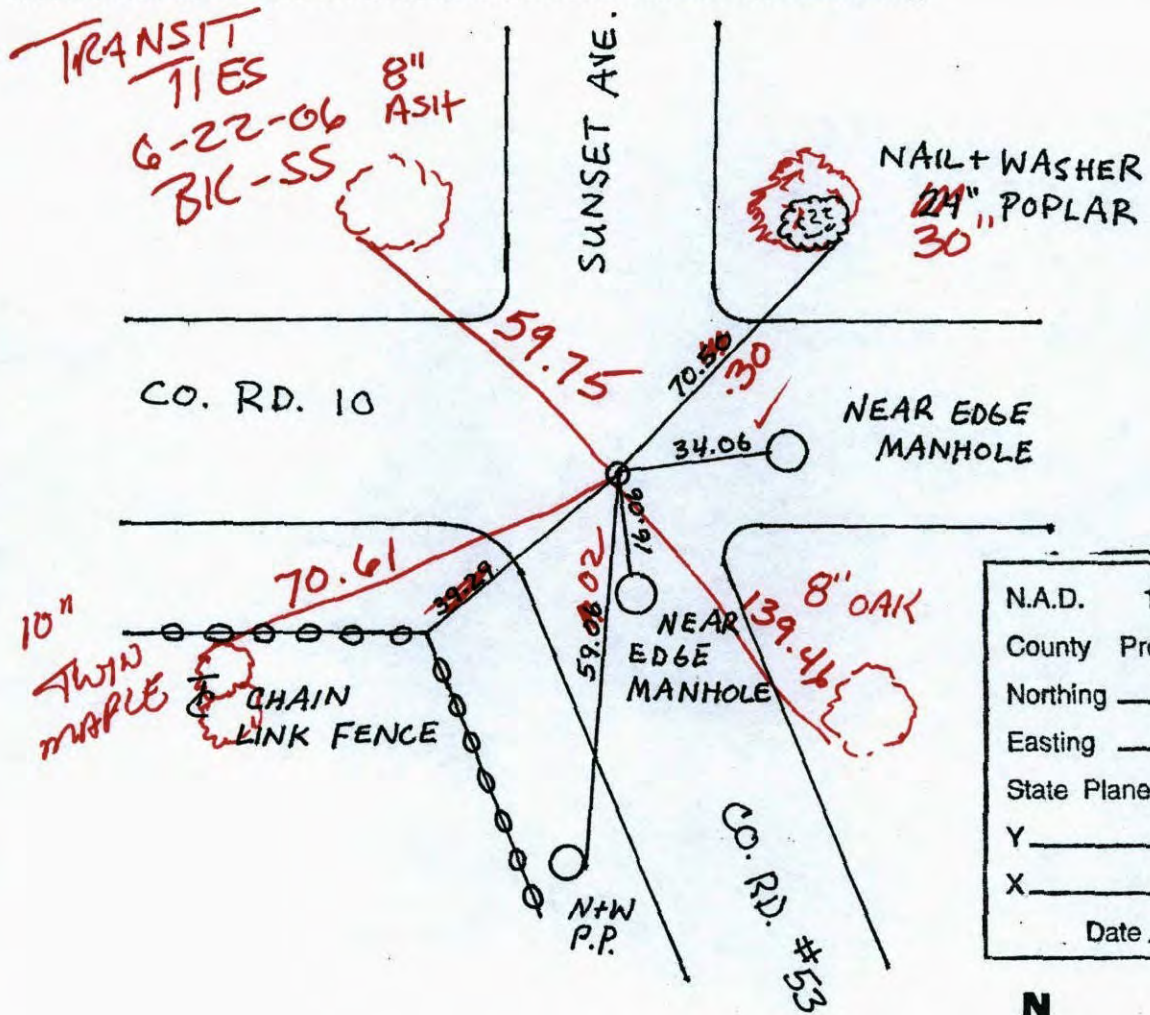

N.A.D.	1983	Co-ordinates
County	Project	Co-ordinates
Northing		<u>142922.1174</u>
Easting		<u>531921.1990</u>
State Plane Co-ordinates		
Y		_____
X		_____
Date _____		

Revised date	Revised date	Revised date
<u>6-29-90</u>		
<u>6-6-95</u>		
<u>6-25-98</u>		

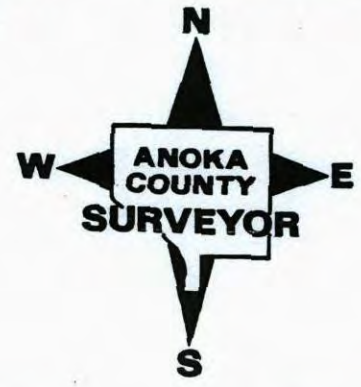

CERTIFICATE OF LOCATION OF GOVERNMENT CORNER

County of Anoka

State of Minnesota

NORTHEAST Corner of Sec. 25 Township 31 Range 23

I hereby certify that on the 19 day of JUNE, 1954, I found the described corner which was evidenced by 1 1/2" SOLID IRON BAR

and I further certify that to perpetuate the location of said corner, I did, at the exact location thereof, place a permanent marker consisting of CAST IRON MONUMENT

which reference or witness monuments are located in the manner following:

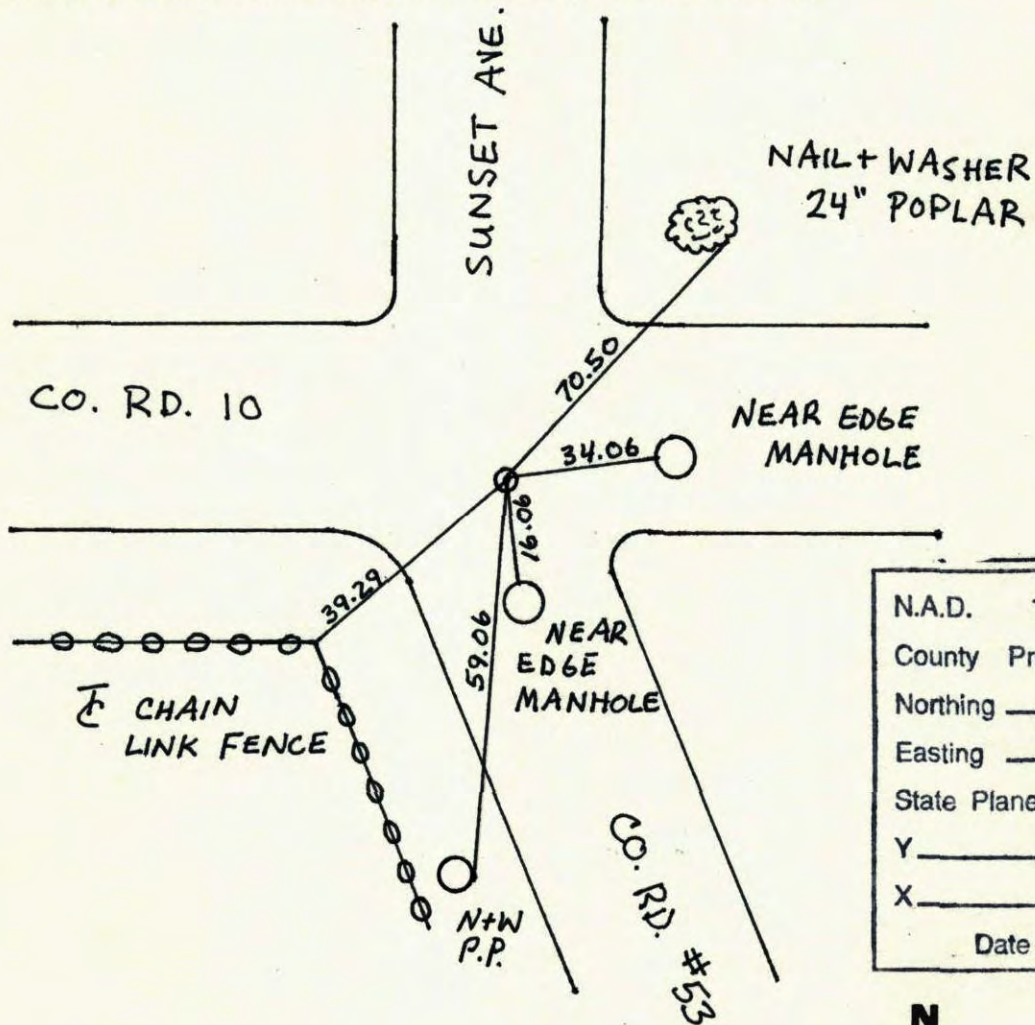

N.A.D.	1983	Co-ordinates
County	Project	Co-ordinates
Northing		<u>142922.1174</u>
Easting		<u>531921.1990</u>
State Plane Co-ordinates		
Y		_____
X		_____
Date _____		

Revised date	Revised date	Revised date
<u>6-29-90</u>		
<u>6-6-95</u>		
<u>6-25-98</u>		

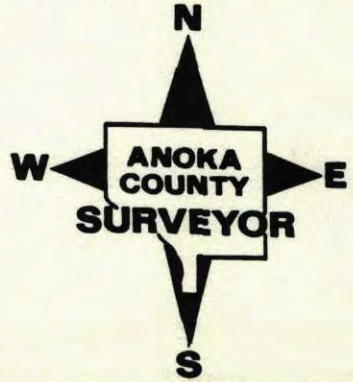

NE CORNER SEC. 25 T23 R.23

RETIE CAST IRON MON.

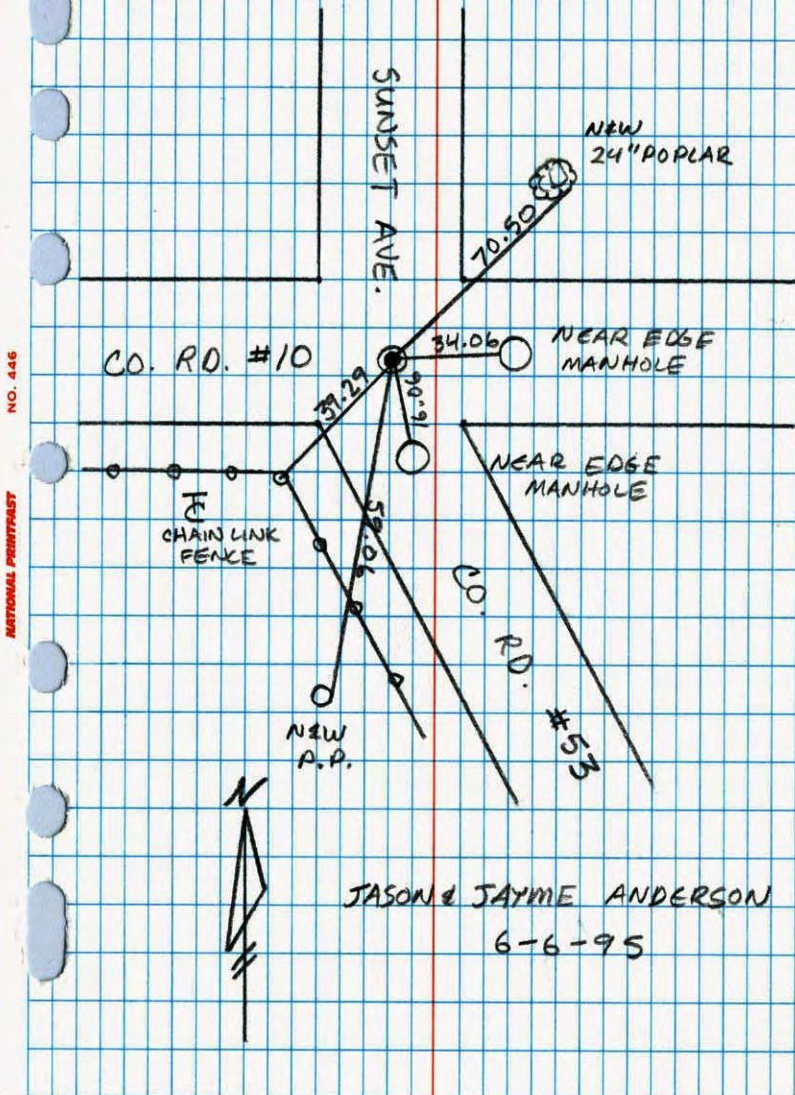

NO. 446

NATIONAL PRINTING

Northeast Corner Sec. 25 T31 R23

Retied Cast Iron Monument

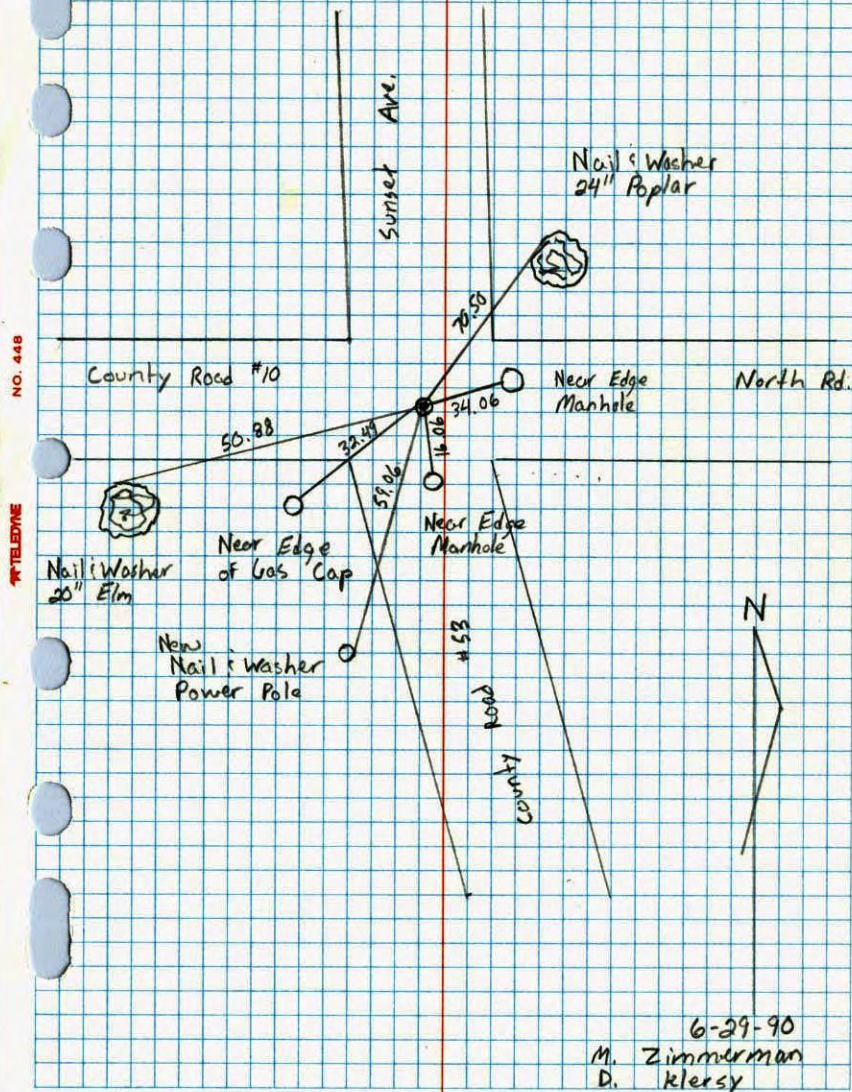

NO. 446

TELETYPE

6-29-90

M. Zimmerman
D. Klersy

NORTH EAST COR. SECTION 25 T31 R23

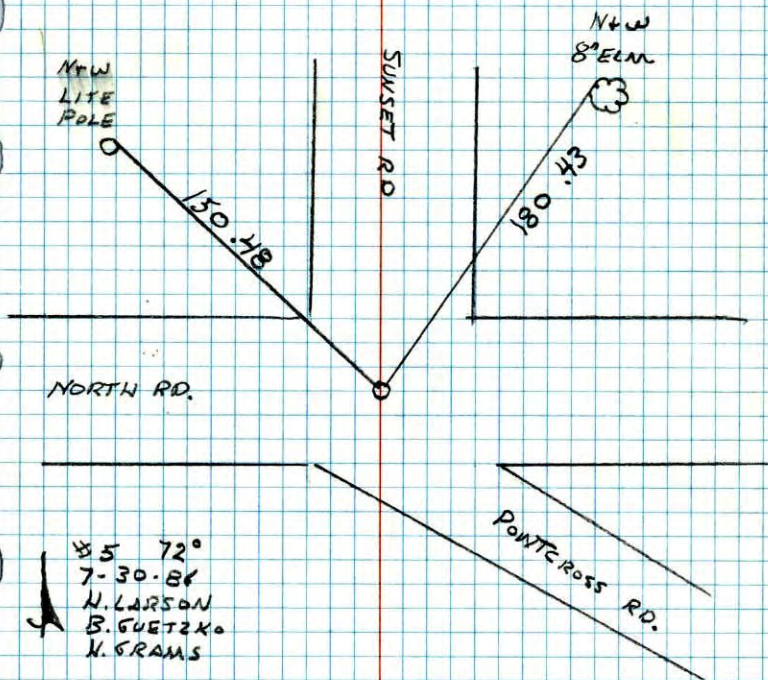
TOOK ADDITIONAL TIES FOR CONSTRUCTION
REMOVED CAST IRON

± 5 72°
 7-30-84
 N. LARSON
 B. GUETZKO
 N. GRAMS

N.E. COR. SEC. 25-31-23

found 1/2" Solid Iron bar (which is Corner)

also found 6"x6" Granite monument
down 1 foot & 29.59 North of iron bar
(which is not in original place)

Replaced Spike with Cast Iron Monument flush. PK's 2.00'

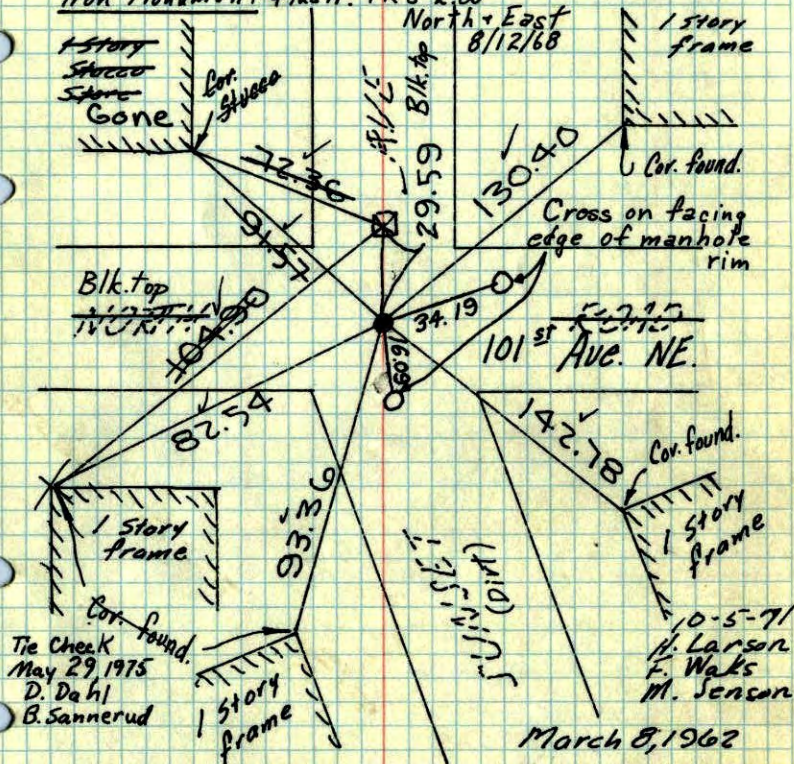

TEMPERATURE CORRECTED
 AND HORIZONTALLY
 TAPED MEASUREMENTS

Tie Check
 Aug. 12, 1968
 D. Powell
 R. Olson
 P. Fieh

TIE CHECK
 22 AUG 77
 S. BEIEN
 J. STEPHENS

ROLAND W. ANDERSON
 COUNTY SURVEYOR
 ANOKA COUNTY, MINNESOTA

March 8, 1962

M.D. Anderson
 Welfare help

Ref'd 6/10/64
 M.D. Anderson
 R. Carlson

10-5-71
 M. Larson
 F. Waks
 M. Jensen

NE. Cor. Sec. 25-31-23

found 1 1/2" Solid Iron bar
down 0.5 feet

Also found 6"x6" Granite
monument down 1 foot

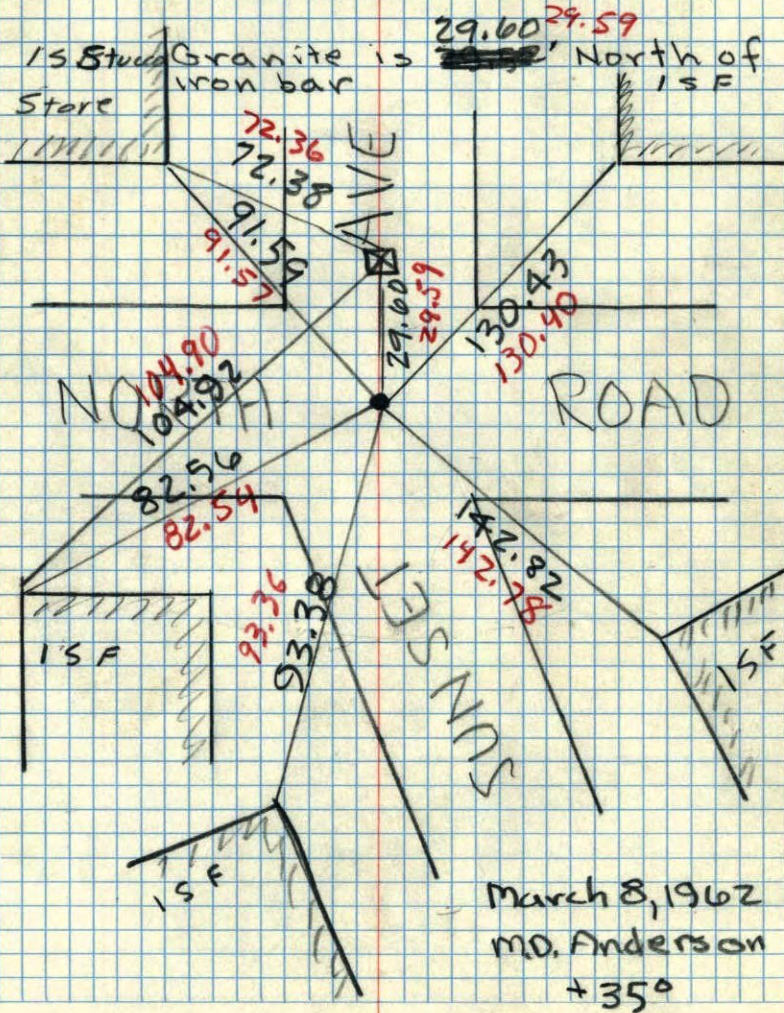

NE Cor. of Sec. 25 + 31 R23 ✓

1 1/2" Solid Iron

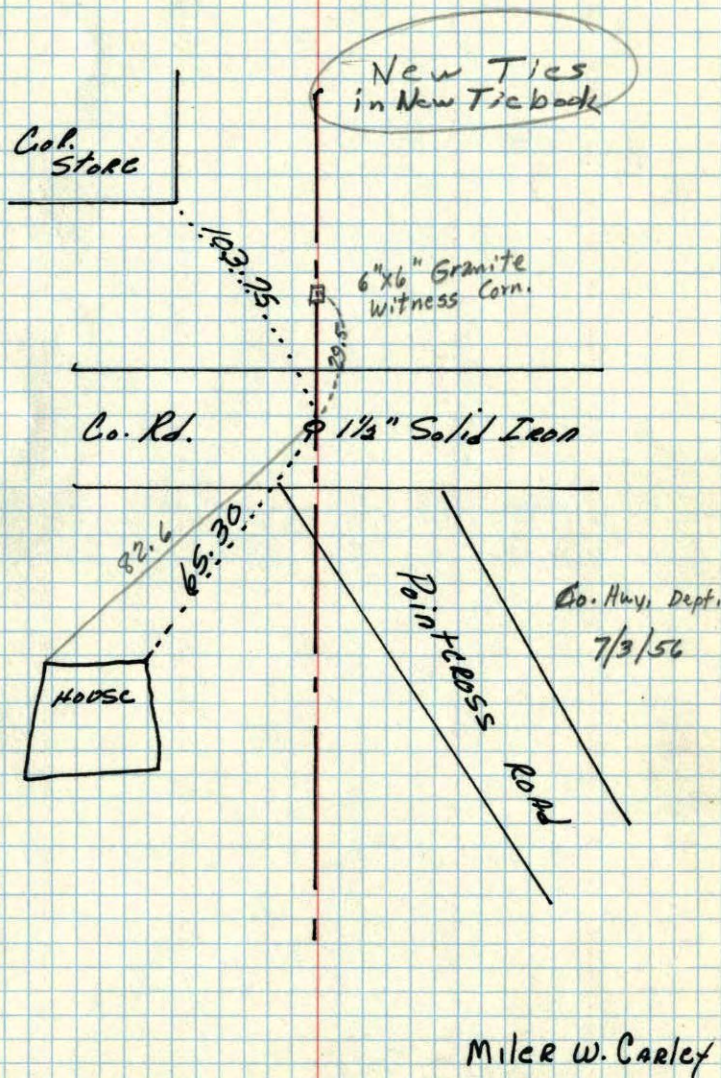

40

NE Cor. of Sec. 25 T. 31 R. 23 ✓
1 1/2" Solid Iron

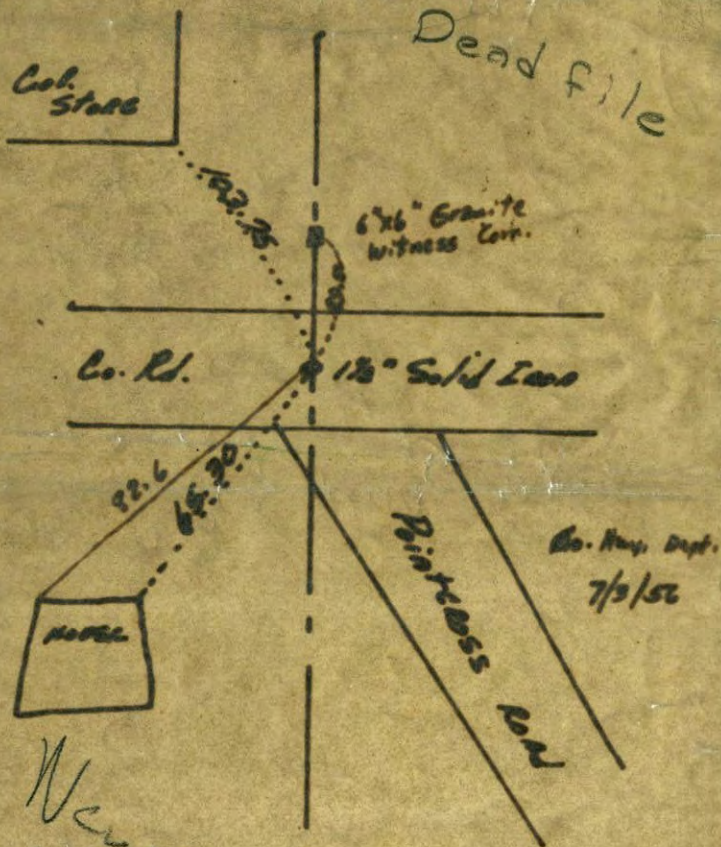

New Ties in
New Tiebook

Milce W. Cooley

NE cor. sec. 25 T. 31 R. 23
Uncovered 2 cor. 7/3/56

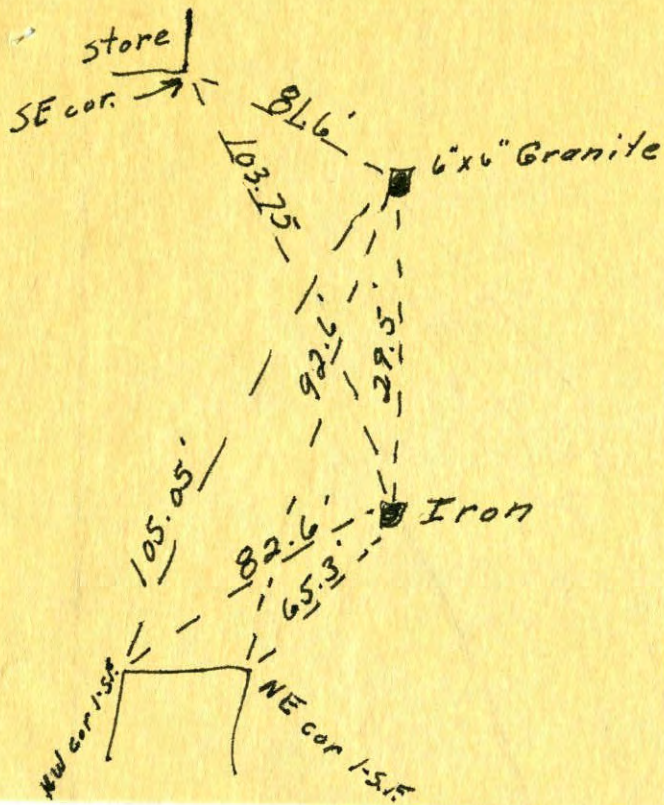

N.E. Corn. Sec. 31-28

Milner W. Carley

June 19, 1954

NW of S-30, 31-28

