

CERTIFICATE OF LOCATION OF GOVERNMENT CORNER

County of Anoka

State of Minnesota

North $\frac{1}{4}$ Corner of Sec. 25 Township 31 Range 23

On the 19th day of June, 1959, the described corner was evidenced by an iron pipe

and to perpetuate the location of said corner, at the exact location thereof, a permanent marker was placed consisting of a 1/2" iron pipe under blacktop - P.K. nails to North and West

AND on the 22nd day of June, 2006, said permanent marker was found and the ties were updated

Updated reference ties are as shown below.

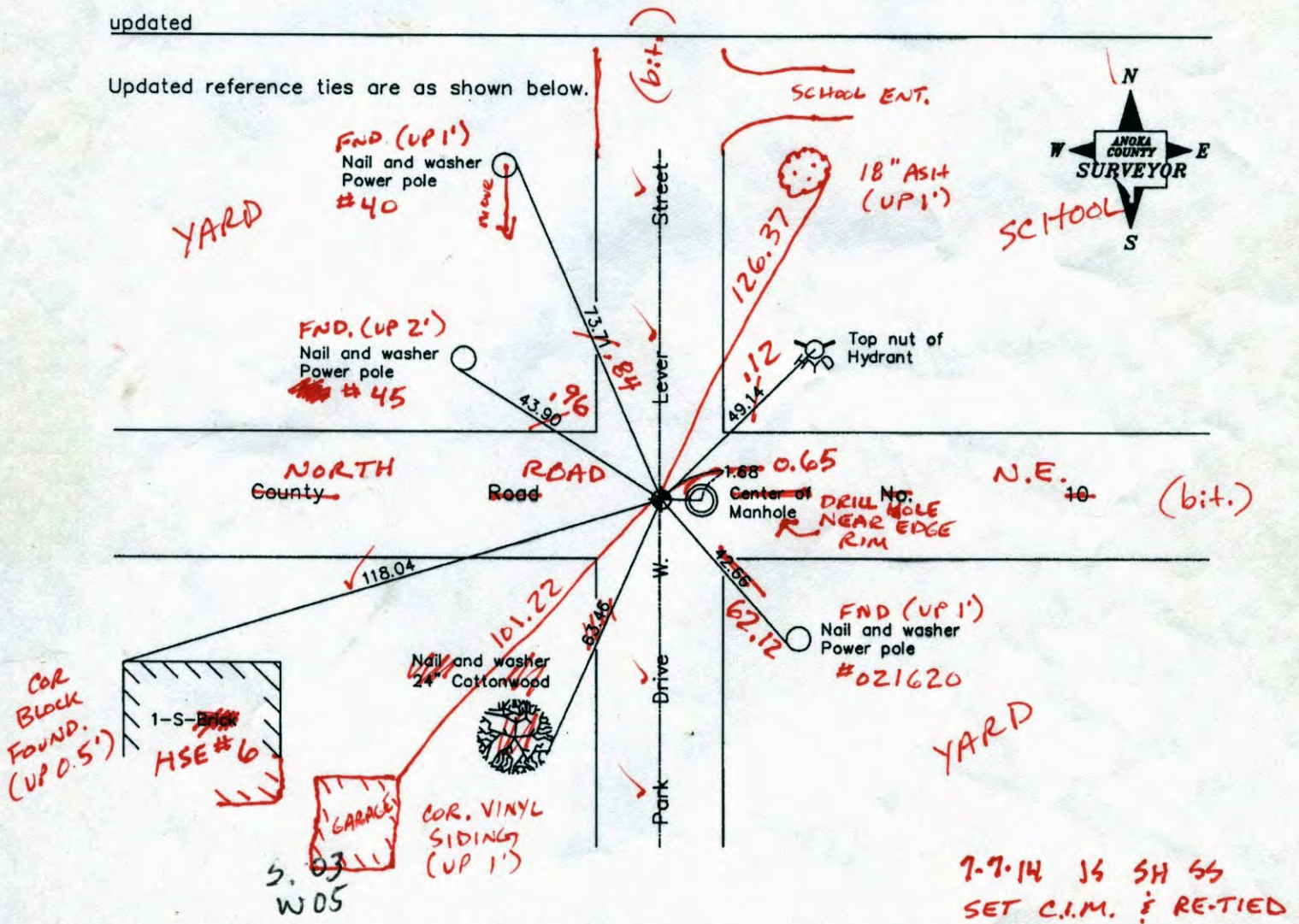

Revised date
6/27/95
11/02/98
6/22/06

N.A.D. 1983 Coordinates (1996 Adjustment)	
County Project Coordinates	
Northing	142966.1873
Easting	529281.7057
Date	10/28/98

I hereby certify that this United States public land survey monument record is correct and complete to the best of my knowledge and belief.

Date 6/22/06

Larry D. Hoium, Anoka County Surveyor
 Minnesota License Number 18165

7-7-14
30Q: 0.05

N 142966.2182
E 529281.6401

7-7-14 JG SH SS
SET C.I.M. & RE-TIED

CERTIFICATE OF LOCATION OF GOVERNMENT CORNER

County of Anoka

State of Minnesota

North 1/4 Corner of Sec. 25 Township 31 Range 23

On the 19th day of June, 1959, the described corner was evidenced by an iron pipe

and to perpetuate the location of said corner, at the exact location thereof, a permanent marker was placed consisting of a 1/2" iron pipe under blacktop - P.K. nails to North and West

AND on the 22nd day of June, 2006, said permanent marker was found and the ties were updated

Updated reference ties are as shown below.

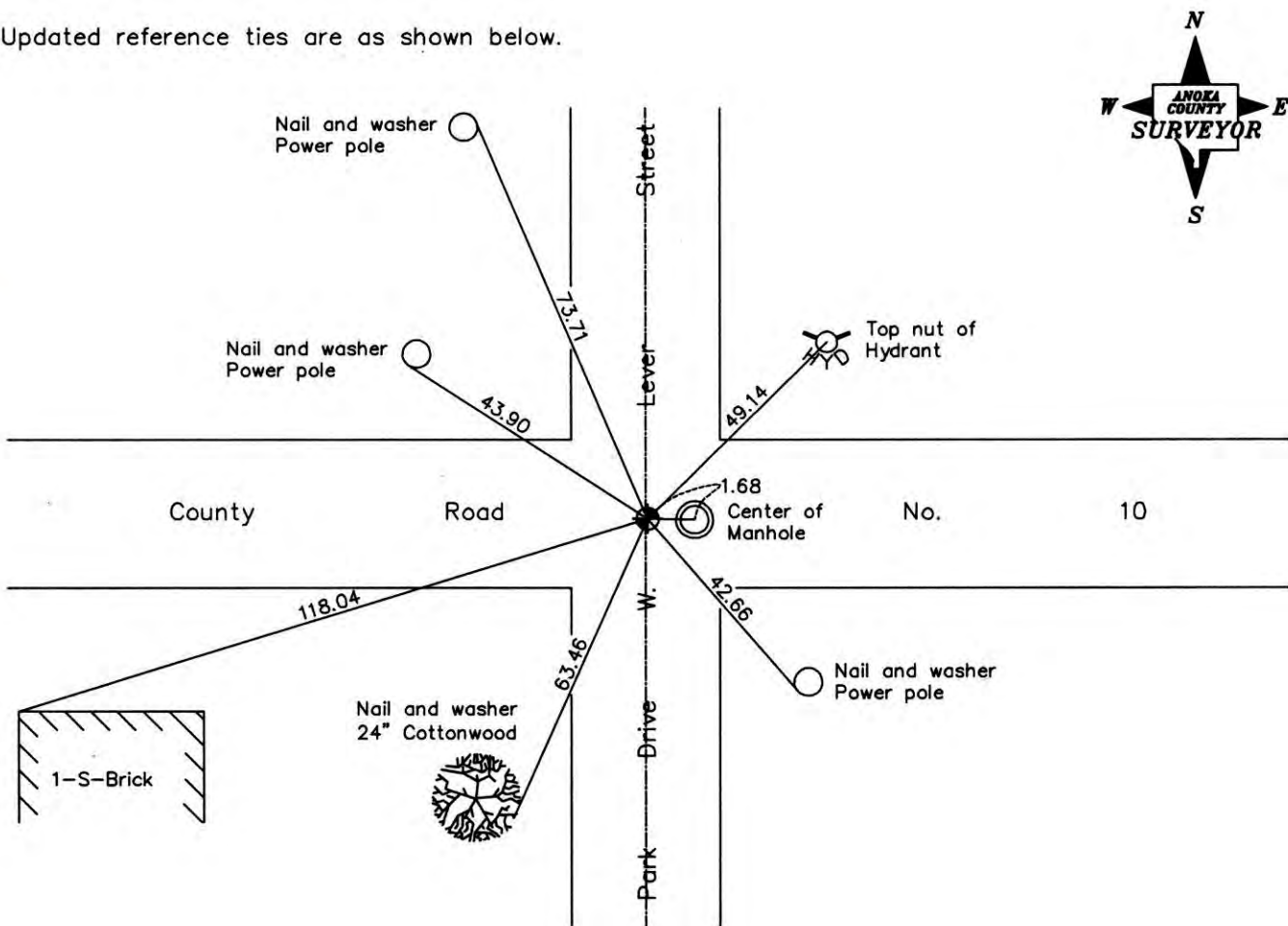

Revised date
6/27/95
11/02/98
6/22/06

N.A.D. 1983 Coordinates (1996 Adjustment)	
County Project Coordinates	
Northing	<u>142966.1873</u>
Easting	<u>529281.7057</u>
Date	<u>10/28/98</u>

I hereby certify that this United States public land survey monument record is correct and complete to the best of my knowledge and belief.

Date 6/22/06
Larry D. Hoium, Anoka County Surveyor
 Minnesota License Number 18165

CERTIFICATE OF LOCATION OF GOVERNMENT CORNER

County of Anoka

State of Minnesota

NORTH ¹/₄ Corner of Sec. 25 Township 31 Range 23

I hereby certify that on the 19 day of JUNE, 1959, I found the described corner which was evidenced by IRON PIPE

and I further certify that to perpetuate the location of said corner, I did, at the exact location thereof, place a permanent marker consisting of 1/2" IRON PIPE UNDER BLACK-TOP - P.K. TO NORTH AND WEST

which reference or witness monuments are located in the manner following:

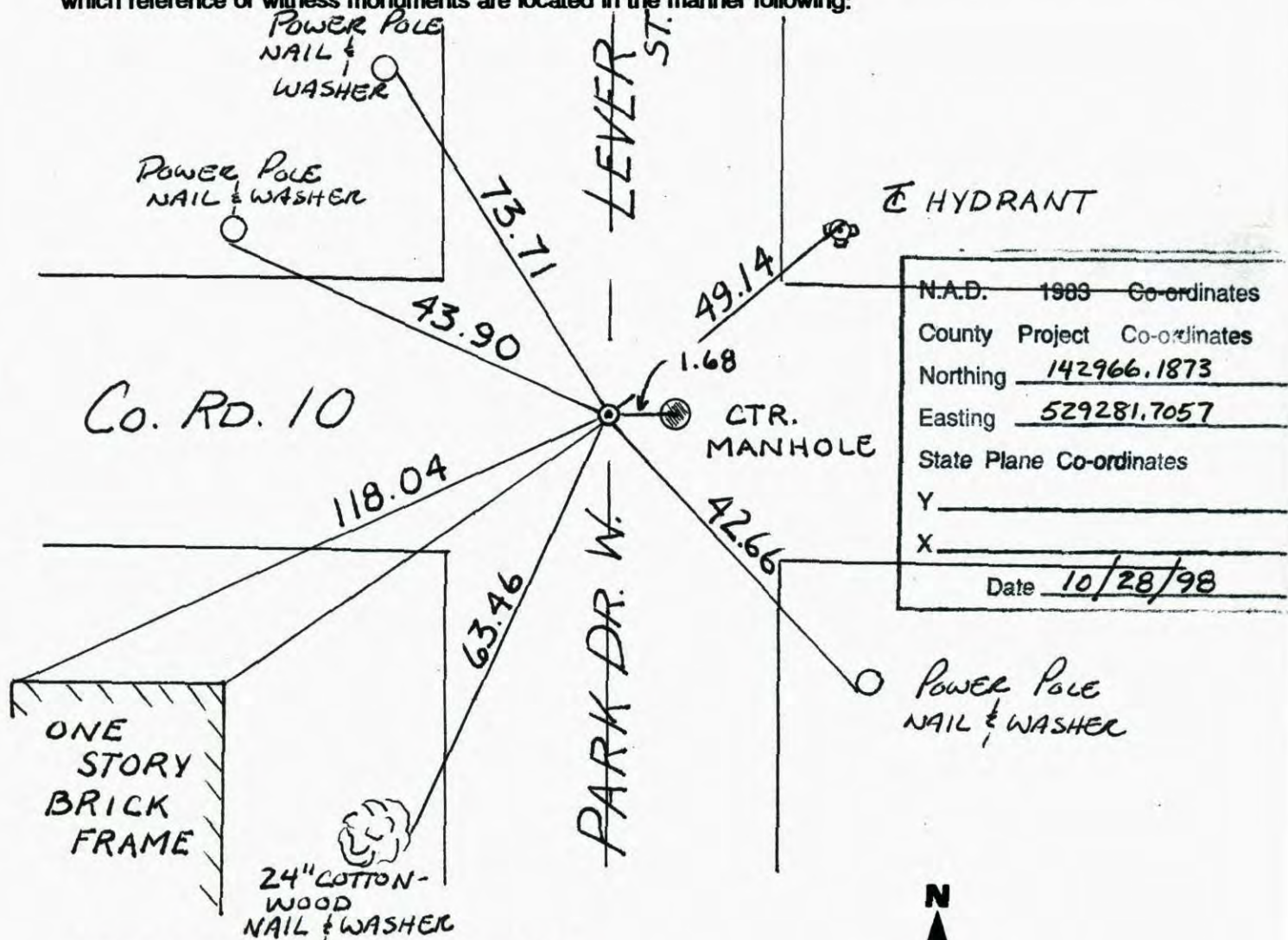

Revised date	Revised date	Revised date
6-29-90		
8-29-94		
6-27-95		
11-2-98		
6-22-06		



CERTIFICATE OF LOCATION OF GOVERNMENT CORNER

County of Anoka

State of Minnesota

NORTH 1/4 Corner of Sec. 25 Township 31 Range 23

I hereby certify that on the ¹⁹29 day of JUNE, 19⁵⁹90, I found the described corner which was evidenced by IRON PIPE

and I further certify that to perpetuate the location of said corner, I did, at the exact location thereof, place a permanent marker consisting of 1/2" IRON PIPE UNDER BLTP. PK TO NORTH & WEST

which reference or witness monuments are located in the manner following:

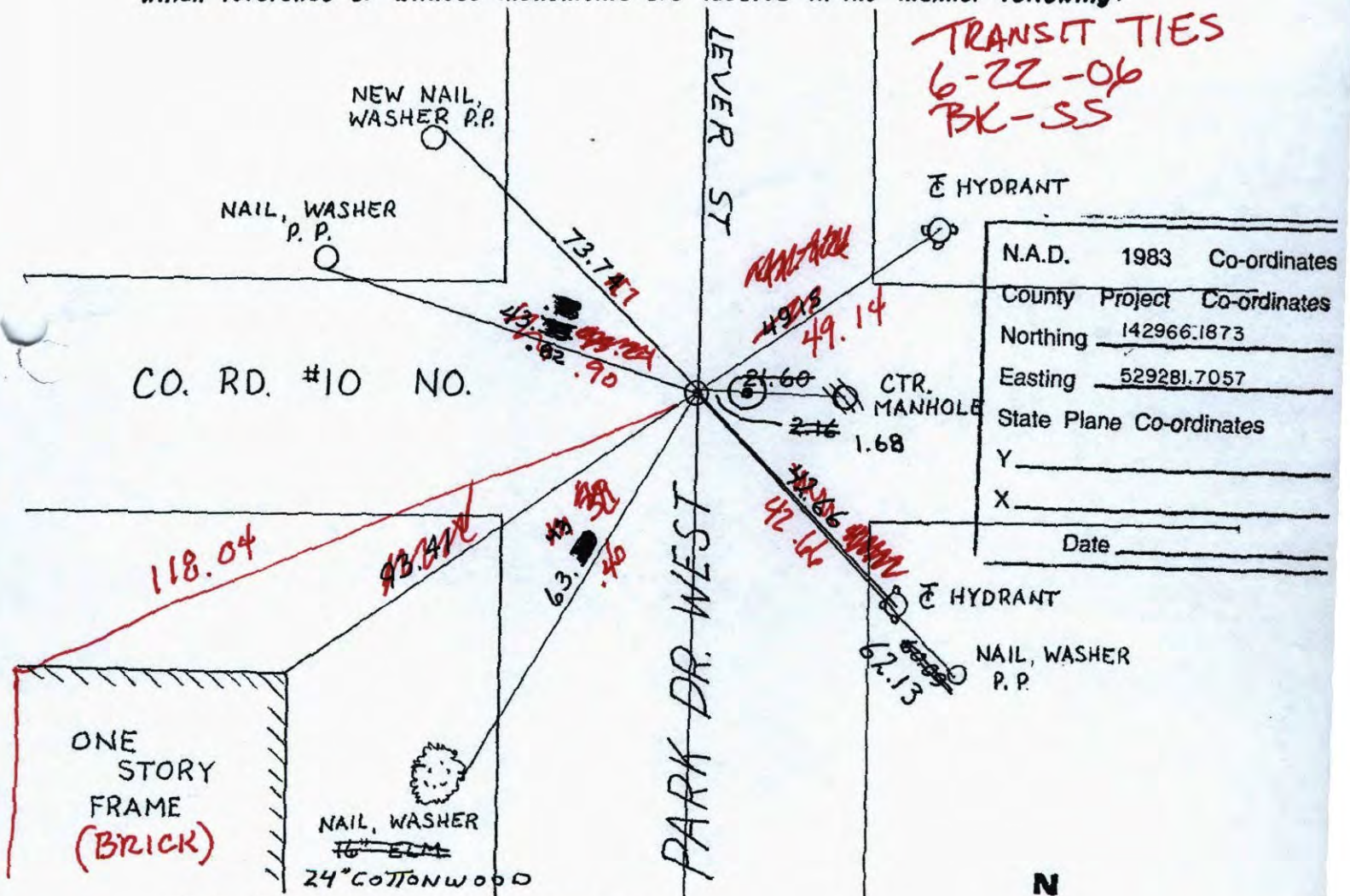

N.A.D.	1983	Co-ordinates
County	Project	Co-ordinates
Northing	142966.1873	
Easting	529281.7057	
State Plane Co-ordinates		
Y	_____	
X	_____	
Date _____		

Revised date	Revised date	Revised date
6-29-90		
8-29-94 WL		
6-27-95		
11-2-98		

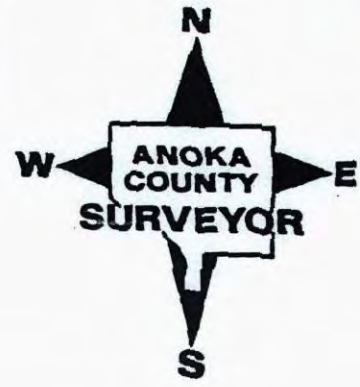

CERTIFICATE OF LOCATION OF GOVERNMENT CORNER

County of Anoka

State of Minnesota

NORTH 1/4 Corner of Sec. 25 Township 31 Range 23

I hereby certify that on the 29th day of JUNE, 1990, I found the described corner which was evidenced by IRON PIPE

and I further certify that to perpetuate the location of said corner, I did, at the exact location thereof, place a permanent marker consisting of 1/2" IRON PIPE UNDER BLTP. PK ~~TO~~ TO NORTH & WEST

which reference or witness monuments are located in the manner following:

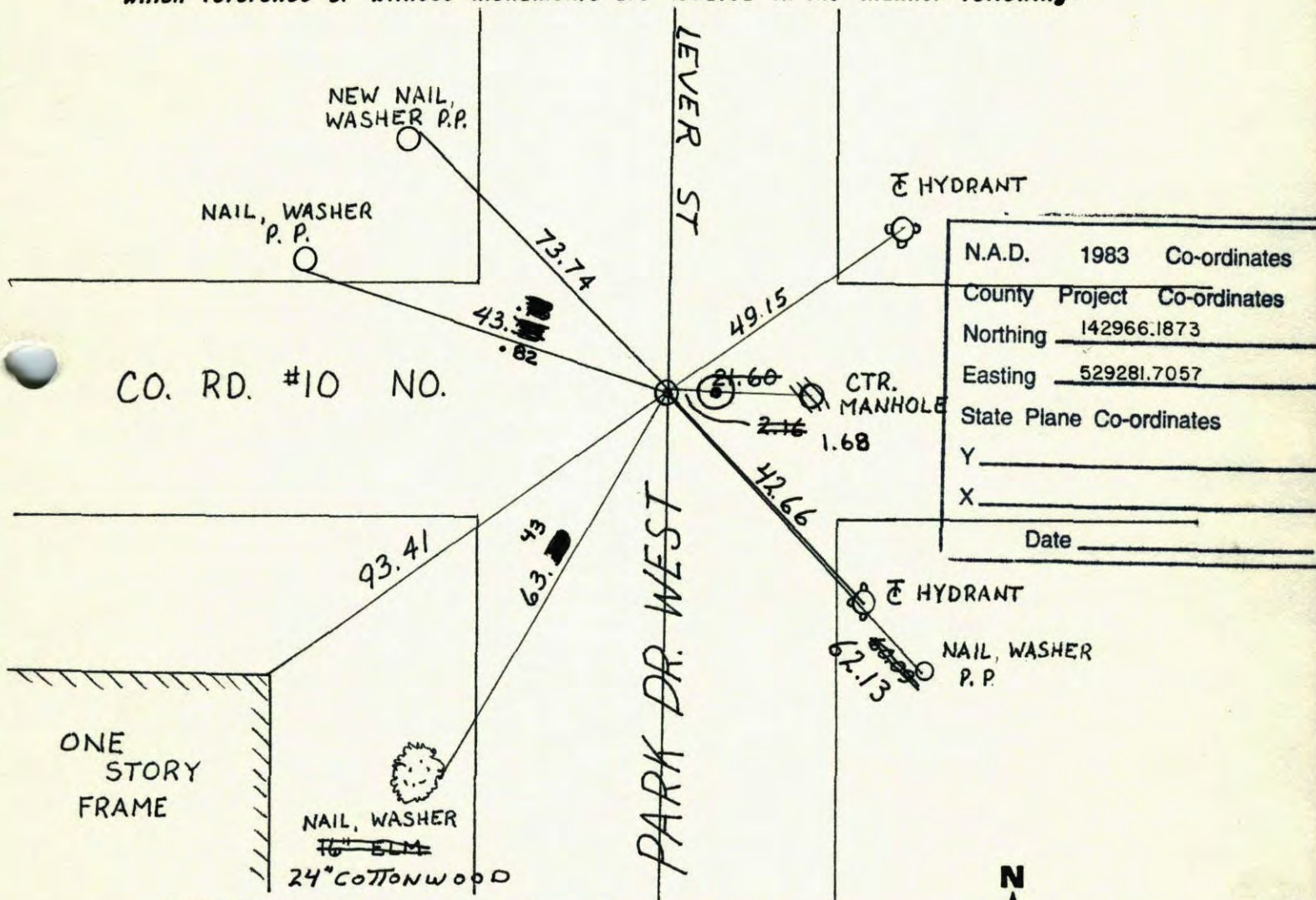

N.A.D.	1983	Co-ordinates
County	Project	Co-ordinates
Northing		142966.1873
Easting		529281.7057
State Plane Co-ordinates		
Y		_____
X		_____
Date _____		

Revised date	Revised date	Revised date
6-29-90		
8-29-94 WL		
6-27-95		
11-2-98		

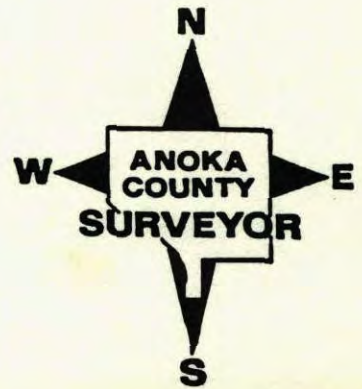

NORTH 1/4 Corner Sec 25 T31 R23

Retired 1/2 Iron pipe

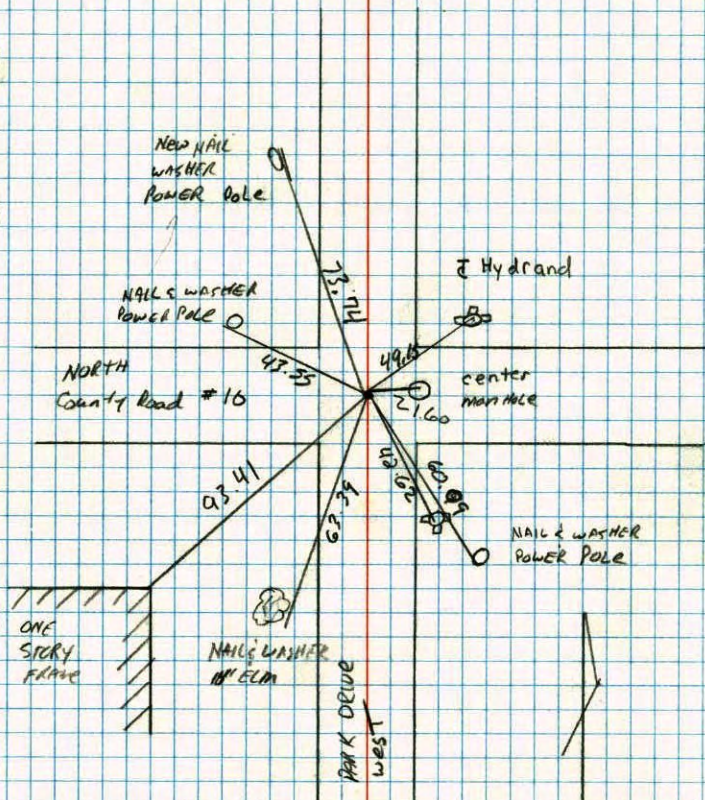

ONE STORY FRAME

NAIL & WASHER 14\"/>

PARK DRIVE west

Hydrant

center manhole

NAIL & WASHER POWER POLE

6-29-90
D. Klersy
m. Zimmerman

N 1/4 CORNER SECTION 25-T31-R23

RESET 1/2" IRON PIPE AFTER CONSTRUCTION.

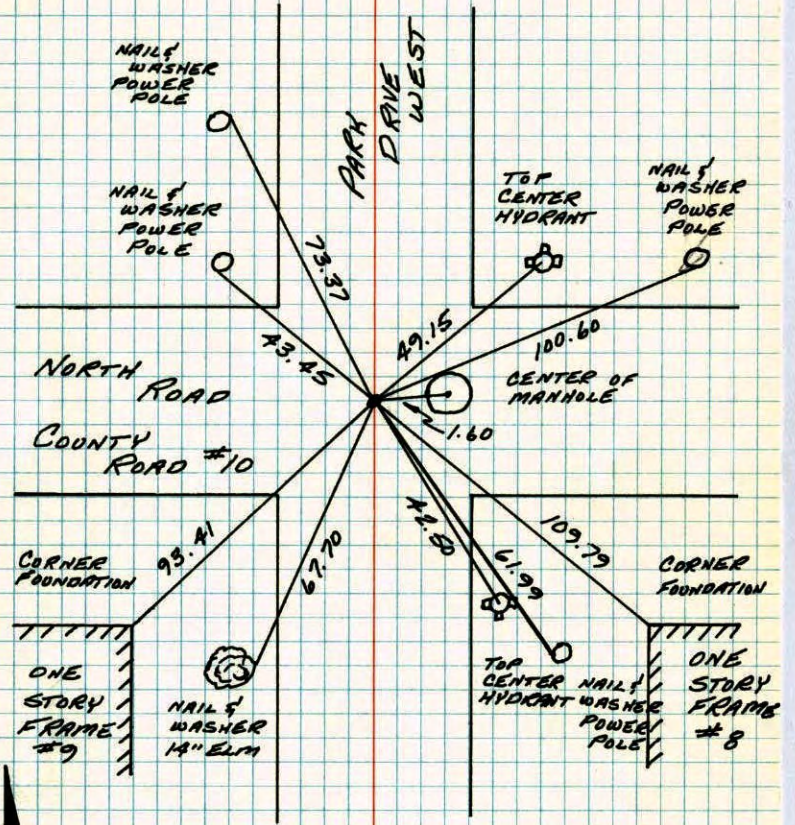

NAIL & WASHER POWER POLE

NAIL & WASHER POWER POLE

TOP CENTER HYDRANT

NAIL & WASHER POWER POLE

PARK DRIVE WEST

NORTH ROAD COUNTY ROAD #10

CENTER OF MANHOLE

CORNER FOUNDATION

CORNER FOUNDATION

ONE STORY FRAME #9

NAIL & WASHER 14\"/>

TOP CENTER NAIL & WASHER POWER POLE

ONE STORY FRAME #8



1 NOV 79
H. LARSON
B. GUETZKO
D. NASLAK

TEMPERATURE CORRECTED AND HORIZONTALLY TAPED MEASUREMENTS

ROLAND W. ANDERSON
COUNTY SURVEYOR
ANOKA COUNTY, MINNESOTA

N¹/₄ Cor. Section 25 T31 R23

Reset PK nail after construction

SET 1/2" I.P.
11-1-79
M. LARSON
B. GUETZKO
D. NAGLAK

#1 35°
3-29-79
M. Larson
B. Guetzko
D. Naglak

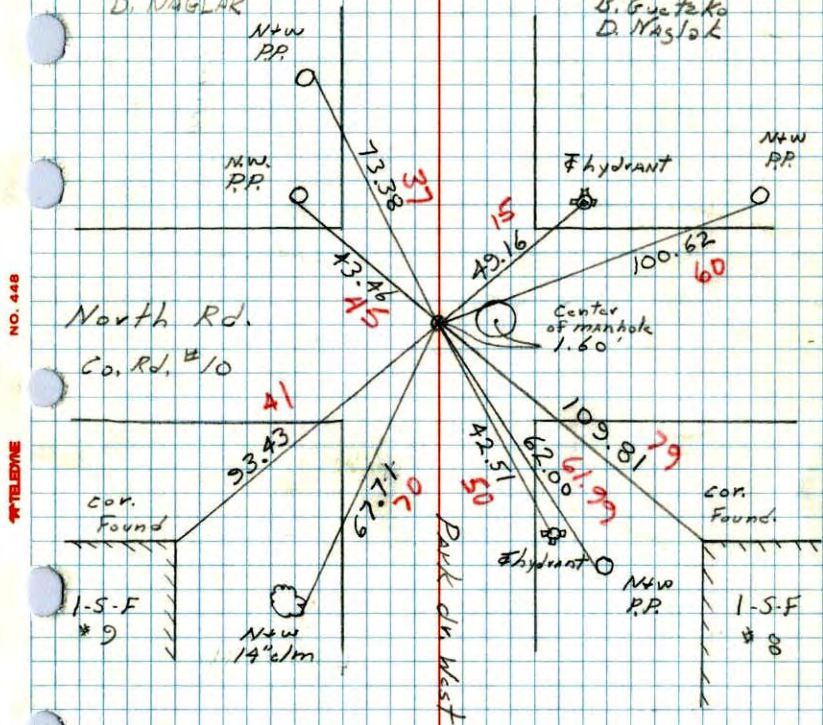

NO. 448

TELEPHONE

N¹/₄ Cor. Sec. 25-31-23

found iron pipe down 0.3'

found from old ties

Set Cast Iron Monument
Flush PK's
2.00 North-West

March 8, 1962

July 19, 1968
D. Powell
P. Pich, R. Olson
P.P.

M.D. Anderson
&
Welfare help

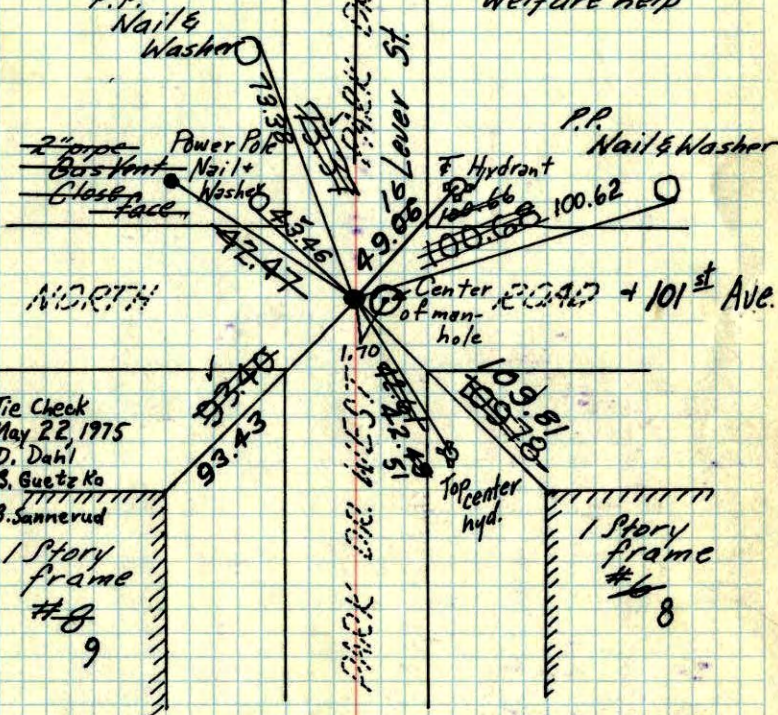

Tie Check
May 22, 1975
D. Dahl
B. Guetzko
B. Sannerud

1 Story
frame
#9

Top center
hyd.

1 Story
frame
#8

TEMPERATURE CORRECTED
AND HORIZONTALLY
TAPED MEASUREMENTS

Retie 6/10/64

M.D. Anderson
R. Carlson

10-5-71
F. Waks TIE CHECK 22 AUG 77
H. Larson S. BRIEN
M. Jensen J. STEPHENS
ROLAND W. ANDERSON
COUNTY SURVEYOR
ANOKA COUNTY, MINNESOTA

N $\frac{1}{4}$ Cor. Sec. 25-31-23

found iron pipe down 0.3'

1" iron pipe

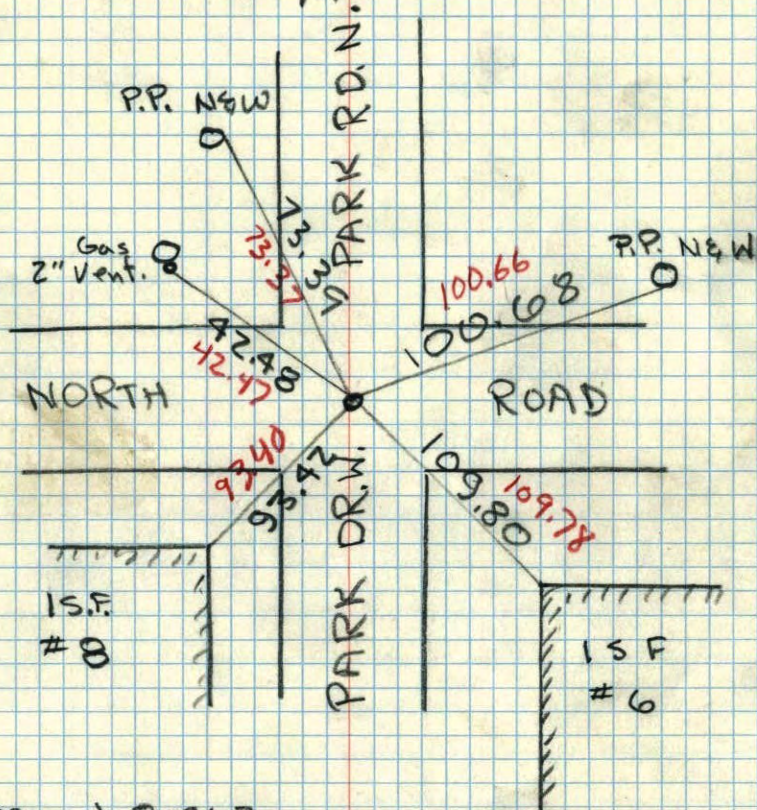

March 8, 1962
M.D. Anderson
+35°

S $\frac{1}{16}$ ON Center LINE SEC 25, T31, R23

IRON

41

N $\frac{1}{4}$ Cor. of Sec. 25, 31 R23

IRON

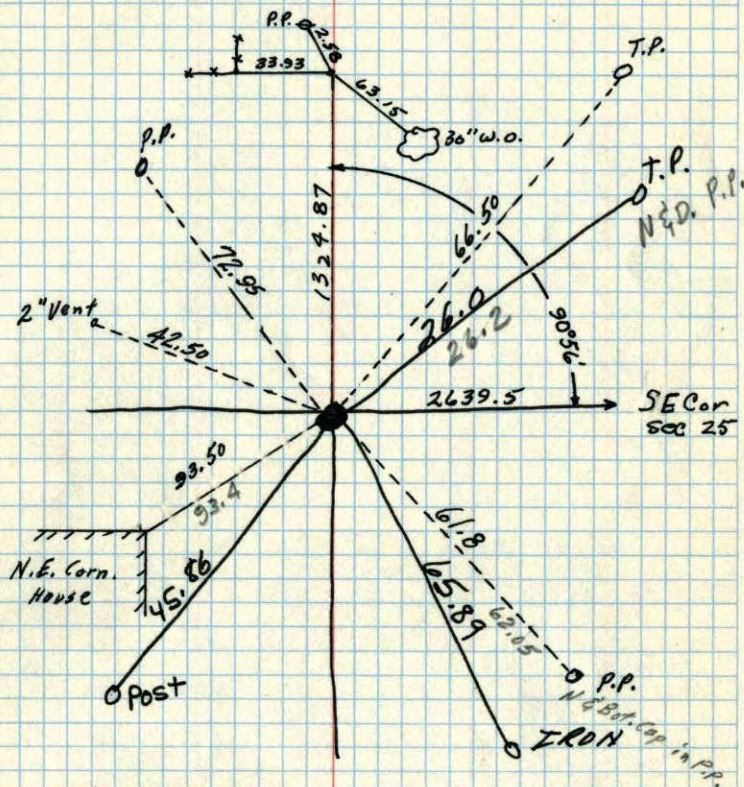

Anoka County Hwy. Dept.

New Ties in
New Tie Book

Dashed lines are Re-ties
by Northern Natural Gas Co.

6/19/59

MILNER W. CARLEY

