

CERTIFICATE OF LOCATION OF GOVERNMENT CORNER

County of Anoka

State of Minnesota

North 1/4 Corner of Sec. 4 Township 31 Range 23

On the 6th day of April, 1962, the described corner was evidenced by a 1/2" iron pipe on the surface and a concrete wheel with iron rod in center down 1.5'±

and to perpetuate the location of said corner, at the exact location thereof, a permanent marker was placed consisting of a cast iron monument

AND on the 2nd day of May, 2006, said permanent marker was found and the ties were updated

Updated reference ties are as shown below.



SEE BACK FOR UPDATED TIE

7-8-14 JS SH SS
SET CIM IN CONC MEDIAN

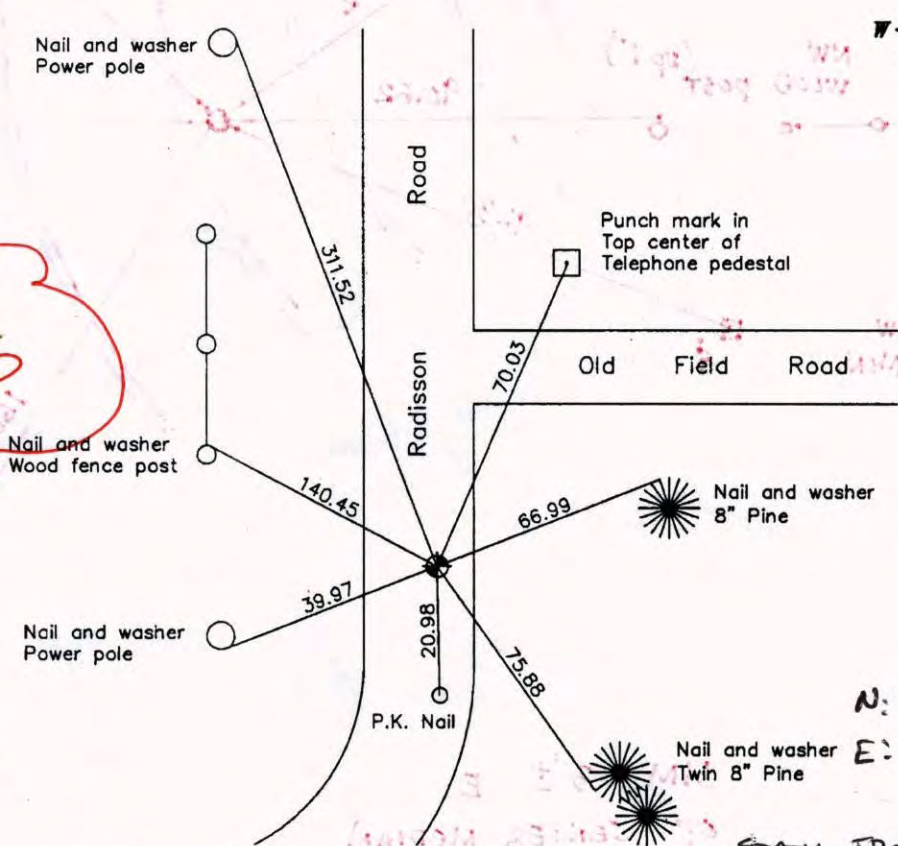

5-05
W-02

OPUS
N: 164233.700
E: 513569.630

STATIC FROM BASES 9/20/11
N: 164233.7214
E: 513569.6067

Revised date
7/28/95
10/27/98
5/02/06

N.A.D. 1983 Coordinates (1996 Adjustment)	
County Project Coordinates	
Northing	164233.6595
Easting	513569.5885
Date	10/27/98

I hereby certify that this United States public land survey monument record is correct and complete to the best of my knowledge and belief.

Larry D. Hoium Date: 5/02/06

Lorry D. Hoium, Anoka County Surveyor

Minnesota License Number 18165

VRS
CORDS
3DQ=0.04

N: 164233.6441
E: 513569.5861

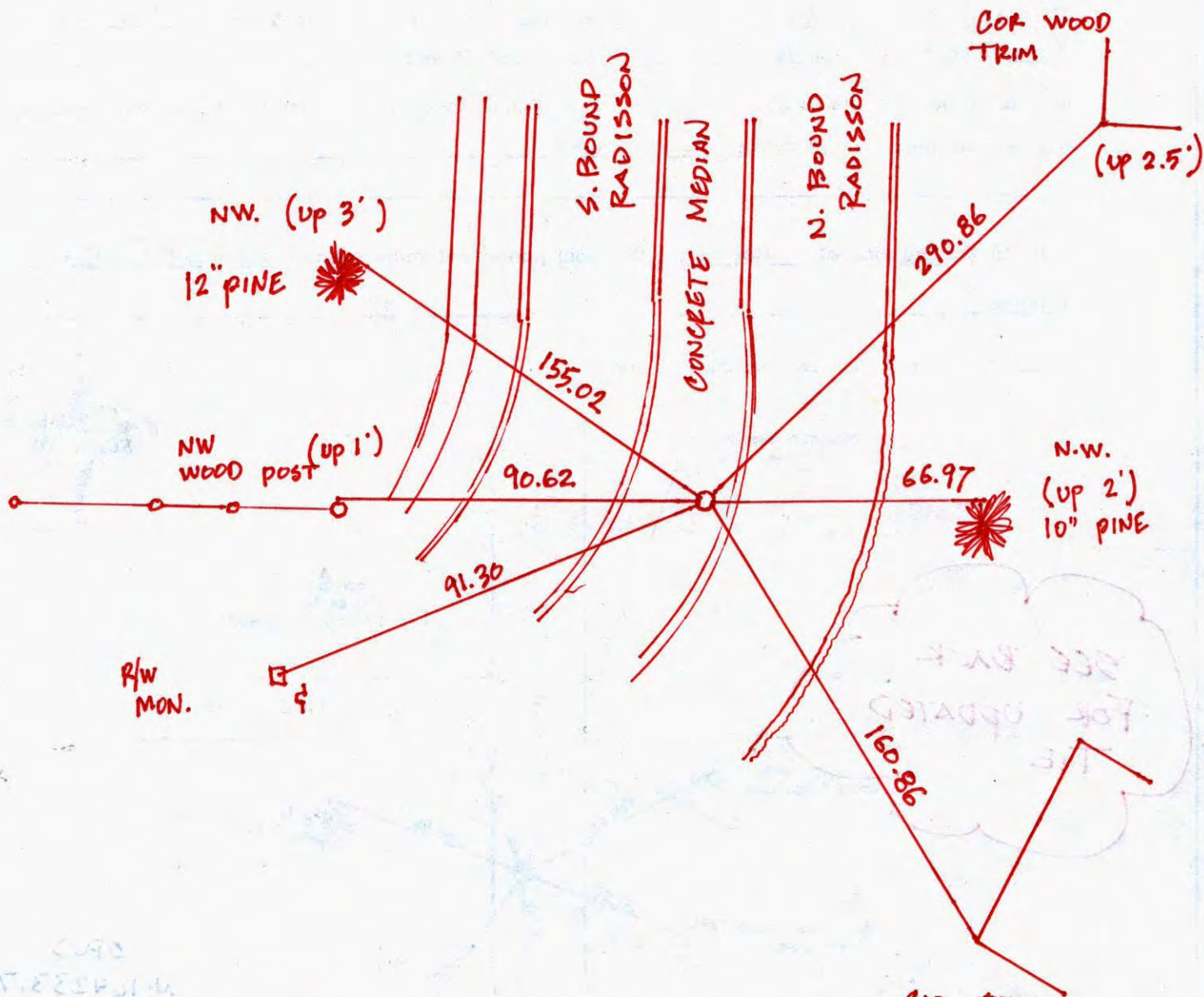

GIM 3'± E
OF CENTER MEDIAN

COR ~~WOOD~~ VINAL SIDING @ HEIGHT OF BOTTOM OF WINDOW

CERTIFICATE OF LOCATION OF GOVERNMENT CORNER

County of Anoka

State of Minnesota

North 1/4 Corner of Sec. 4 Township 31 Range 23

On the 6th day of April, 1962, the described corner was evidenced by a 1/2" iron pipe on the surface and a concrete wheel with iron rod in center down 1.5'±

and to perpetuate the location of said corner, at the exact location thereof, a permanent marker was placed consisting of a cast iron monument

AND on the 2nd day of May, 2006, said permanent marker was found and the ties were updated

Updated reference ties are as shown below.

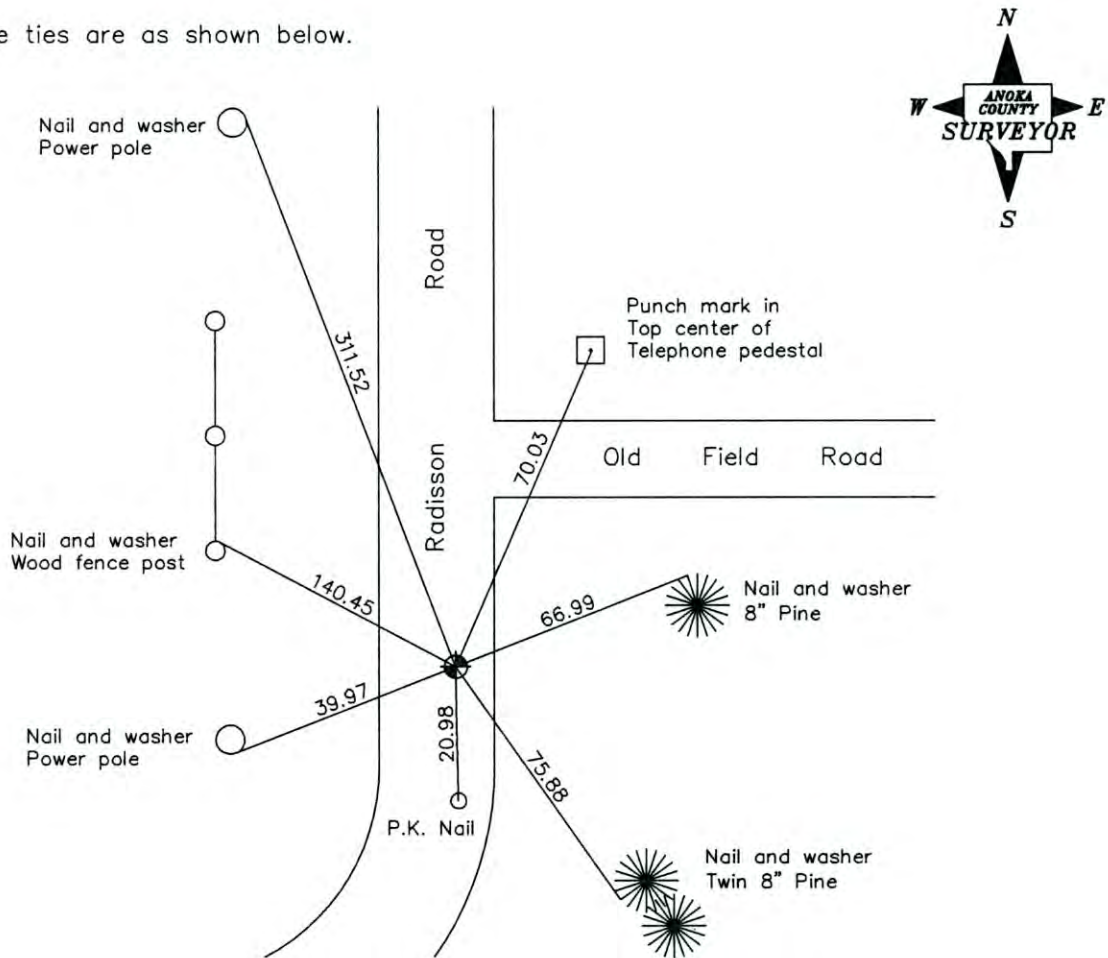

Revised date
7/28/95
10/27/98
5/02/06

N.A.D. 1983 Coordinates (1996 Adjustment)	
County Project Coordinates	
Northing	<u>164233.6595</u>
Easting	<u>513569.5885</u>
Date	<u>10/27/98</u>

I hereby certify that this United States public land survey monument record is correct and complete to the best of my knowledge and belief.

Larry D. Hoium Date 5/02/06

Larry D. Hoium, Anoka County Surveyor

Minnesota License Number 18165

CERTIFICATE OF LOCATION OF GOVERNMENT CORNER

County of Anoka

State of Minnesota

NORTH 1/4 Corner of Sec. 4 Township 31 Range 23

I hereby certify that on the 6TH day of APRIL, 1962, I found the described corner which was evidenced by FOUND 1/2" IRON PIPE ON SURFACE, CONC. WHEEL WITH IRON ROD IN CENTER, DOWN 1.5' +/- and I further certify that to perpetuate the location of said corner, I did, at the exact location thereof, place a permanent marker consisting of CAST IRON MONUMENT

which reference or witness monuments are located in the manner following:

N.A.D.	1983	Co-ordinates
County	Project	Co-ordinates
Northing	<u>164233.6595</u>	
Easting	<u>513569.5885</u>	
State Plane Co-ordinates		
Y	_____	
X	_____	
Date	<u>10/27/98</u>	

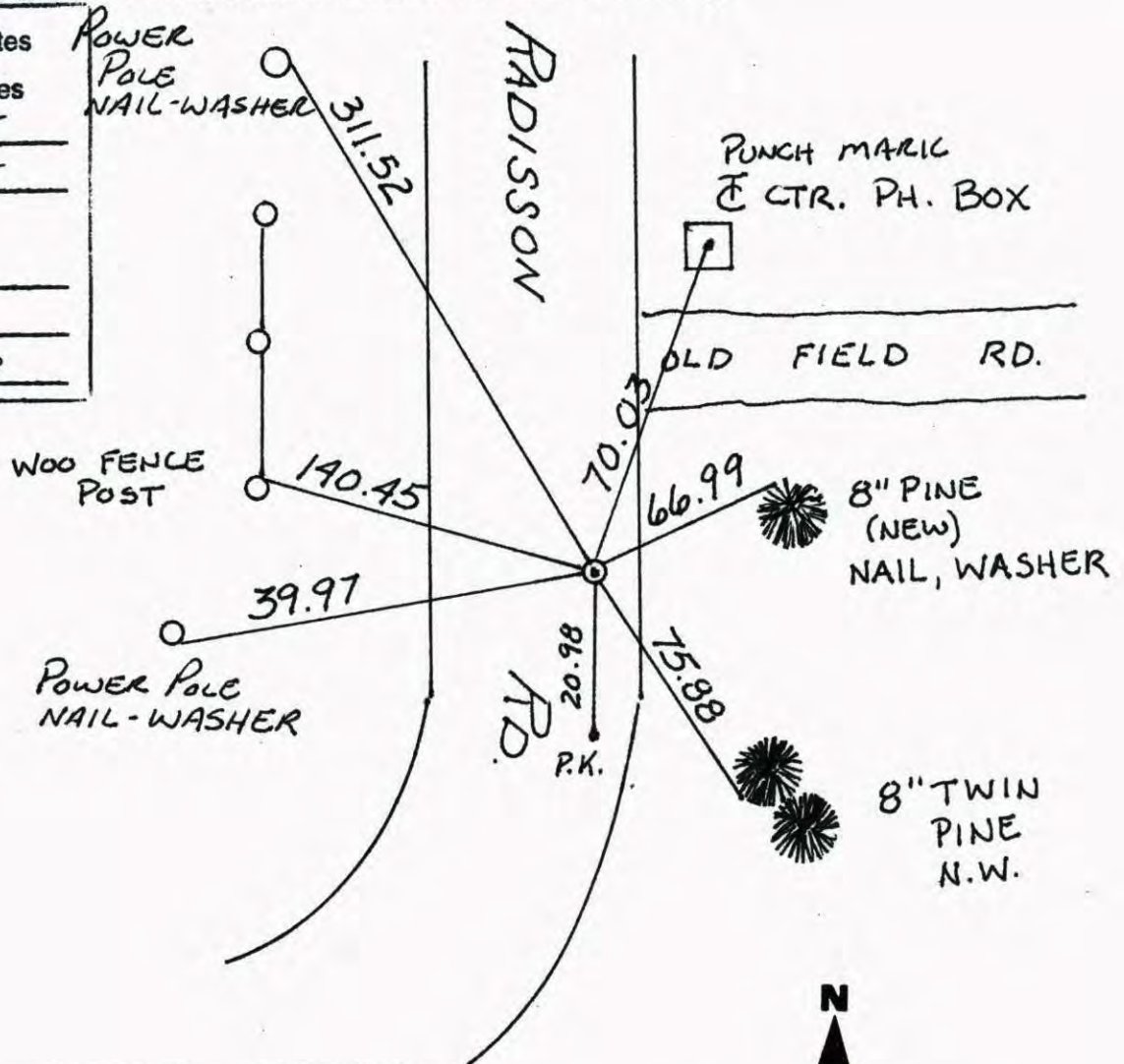

Revised date	Revised date	Revised date
<u>7-6-83</u>		
<u>6-5-86</u>		
<u>7-20-90</u>		
<u>7-28-95</u>		
<u>10-27-98</u>		
<u>5-2-06</u>		

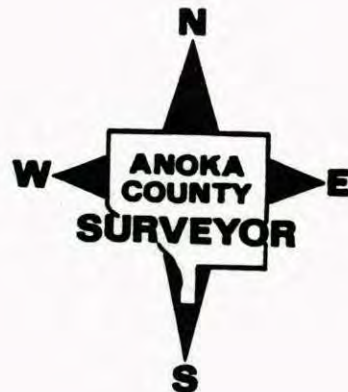

CERTIFICATE OF LOCATION OF GOVERNMENT CORNER

County of Anoka

State of Minnesota

North 1/4 Corner of Sec. 4 Township 31 Range 23

I hereby certify that on the 6 day of April, 1962, I found the described corner which was evidenced by Found 1/2" Iron Pipe on surface, concrete wheel with Iron rod in center down 1.5'!

and I further certify that to perpetuate the location of said corner, I did, at the exact location thereof, place a permanent marker consisting of Cast Iron Monument

which reference or witness monuments are located in the manner following:

RETIED C.I.M.
WITH TRANSIT
S-2-06

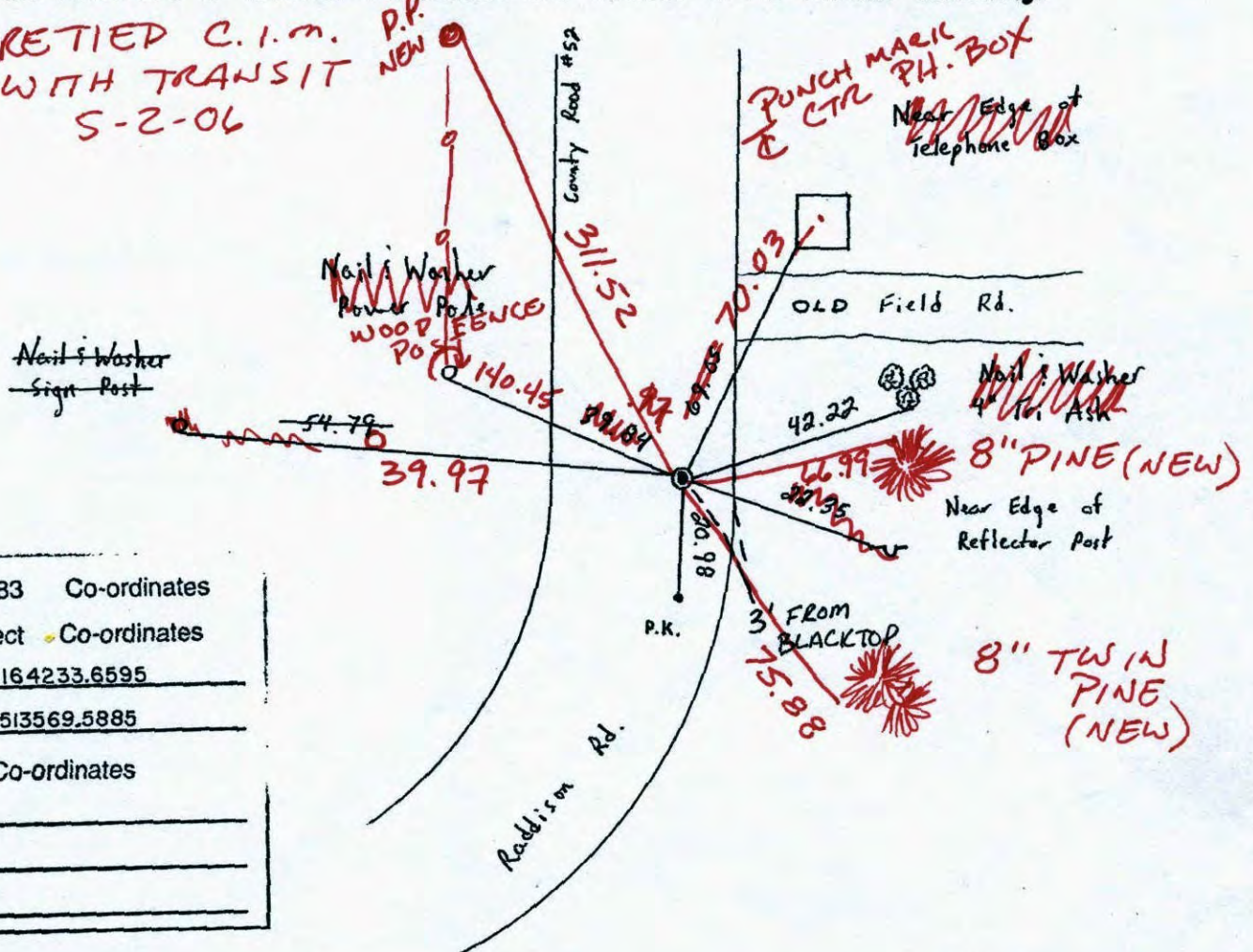

N.A.D.	1983	Co-ordinates
County Project		Co-ordinates
Northing	<u>164233.6595</u>	
Easting	<u>513569.5885</u>	
State Plane Co-ordinates		
Y	_____	
X	_____	
Date	_____	

Revised date	Revised date	Revised date
7-6-83		
6-5-86		
7-20-90		
7-28-95		
10-27-98		

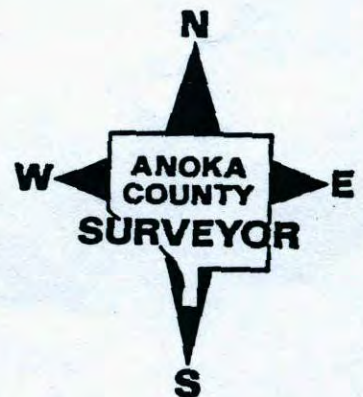

CERTIFICATE OF LOCATION OF GOVERNMENT CORNER

County of Anoka

State of Minnesota

North 44 Corner of Sec. 4 Township 31 Range 23

I hereby certify that on the 6 day of April, 1962, I found the described corner which was evidenced by Found 4 1/2" Iron Pipe on surface, concrete wheel with iron rod in center down 1.5'±

and I further certify that to perpetuate the location of said corner, I did, at the exact location thereof, place a permanent marker consisting of Cast Iron Monument

which reference or witness monuments are located in the manner following:

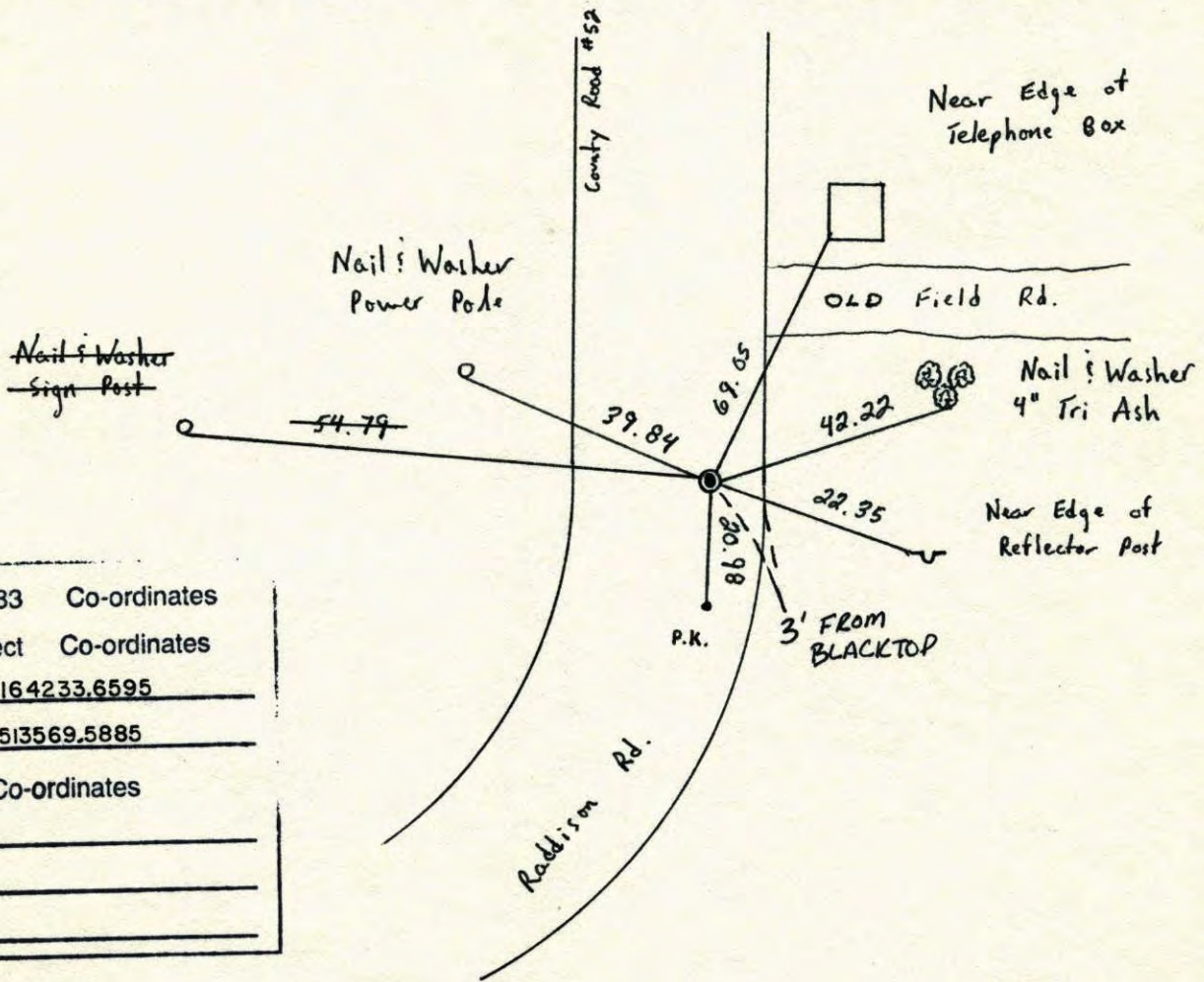

N.A.D.	1983	Co-ordinates
County Project		Co-ordinates
Northing	<u>164233.6595</u>	
Easting	<u>513569.5885</u>	
State Plane Co-ordinates		
Y	_____	
X	_____	
Date	_____	

Revised date	Revised date	Revised date
<u>7-6-83</u>		
<u>6-5-86</u>		
<u>7-20-90</u>		
<u>7-28-95</u>		
<u>10-27-98</u>		

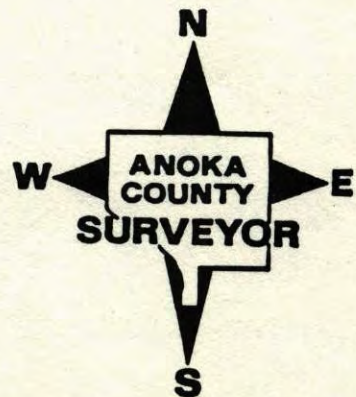

North 1/4 Corner Sec. 4 T31 R23

Retied Cast Iron Monument

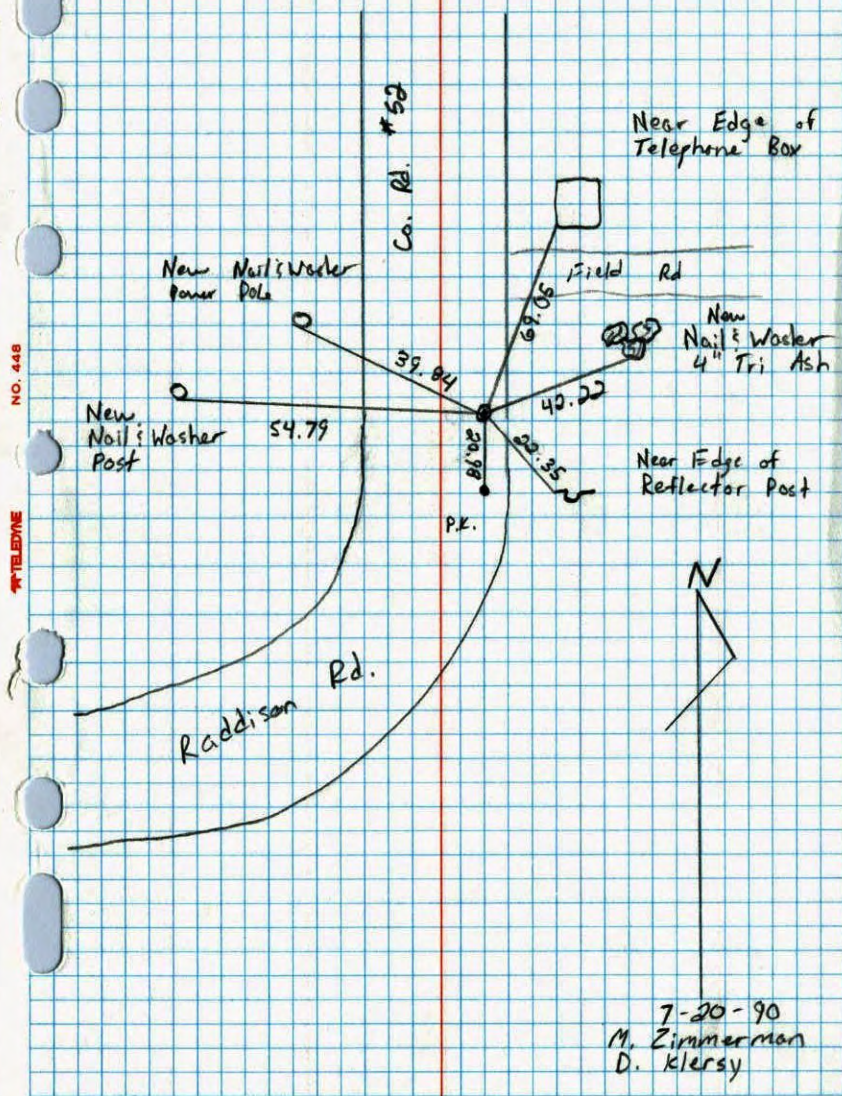

N 1/4 Cor. Sec 4

T-31 R-23

Cast iron monument flush.
P.K. nails 2' north east.

6-3-80 25
B. Stephens
J. Moss
P. Hornby

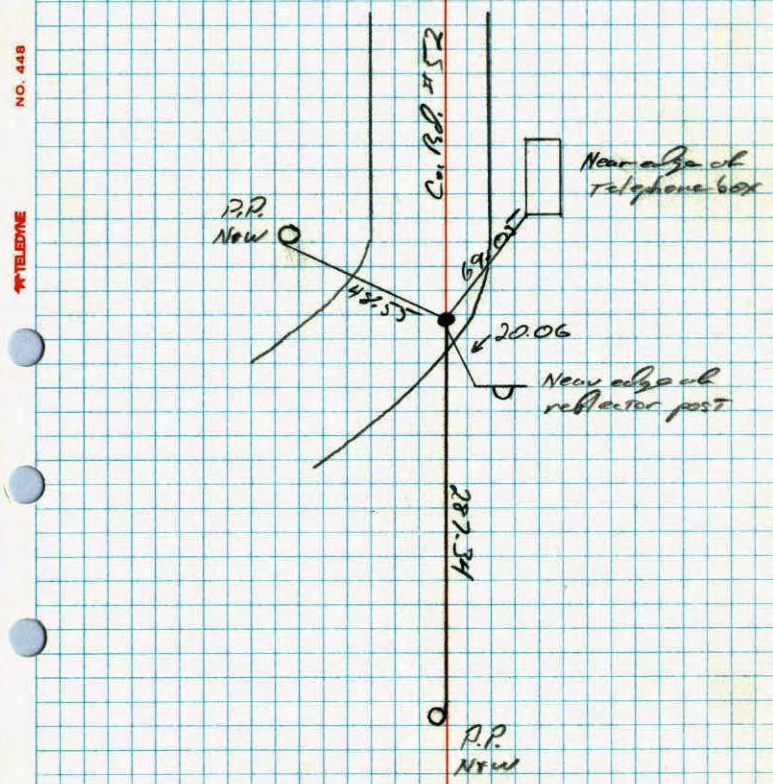

8
N¹/₄ Cor. Sec 4-T31-R23

found 1/2" iron pipe on surface, also
found concrete wheel & iron rod in
center down 1.5'±

replaced with cast iron monument.

pk's 2.00' North & East April 6, 1962
J. Oliver
M.D. Anderson

Tie Check
5-14-75
D. Dahl
J. Boettcher
B. Sannerud

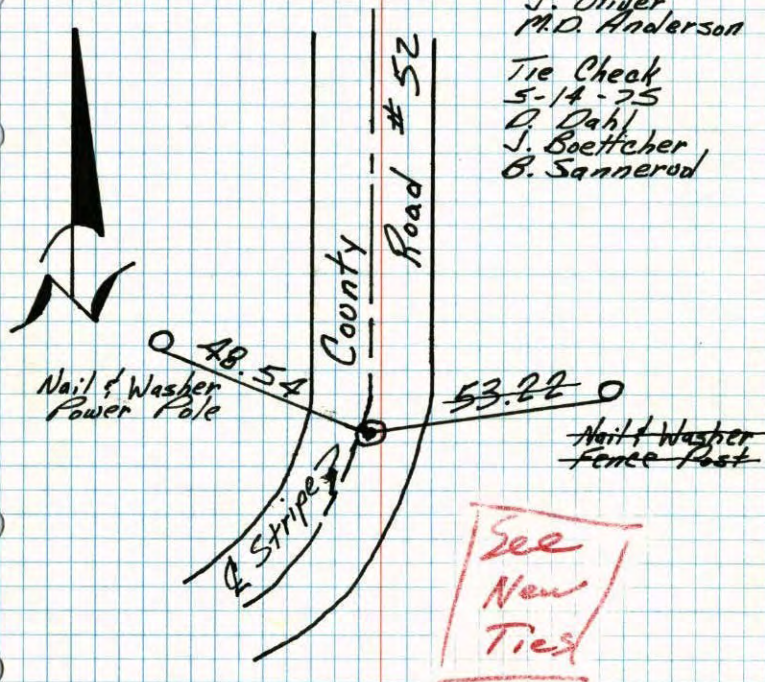

TEMPERATURE CORRECTED
AND HORIZONTALLY
TAPED MEASUREMENTS

ROLAND W. ANDERSON
COUNTY SURVEYOR
ANOKA COUNTY, MINNESOTA

TIE CHECK
8 AUG 77
R. SANNERUD
S. BRIEN
J. STEPHENS

8
N¹/₄ Cor. Sec. 4-31-23

found 1/2" iron pipe on surface
also found conc. wheel & iron rod in center
down 1.5' feet down

Replaced with Cast Iron Monument

PK's 2.00' North + West.

TIE CHECK
5-14-75
D. DAHL
J. BOETTCHER
B. SANNERUD

Tie Check
Aug. 31, 1971
B. Olson
J. Boettcher

P.P. Nail & Washer



April 6, 1962
J. Oliver
M.D. Anderson

GONE
Guard post
Nail & Washer

TEMPERATURE CORRECTED
AND HORIZONTALLY
TAPED MEASUREMENTS

Retie 6/19/64
M.D. Anderson
R. Carlson

ROLAND W. ANDERSON
COUNTY SURVEYOR
ANOKA COUNTY, MINNESOTA

Tie Check
July 15, 1968
D. Powell
P. Pieh
R. Olson

N¹/₄ CORNER SECTION 4-T31-R23

FOUND 1/2" IRON PIPE ON SURFACE. ALSO FOUND CONCRETE WHEEL WITH IRON ROD IN CENTER DOWN 1.5'. REPLACED WITH CAST IRON MONUMENT FLUSH. P.M.'S 200' NORTH AND EAST.

6 APR 62
J. OLIVER
M.D. ANDERSON

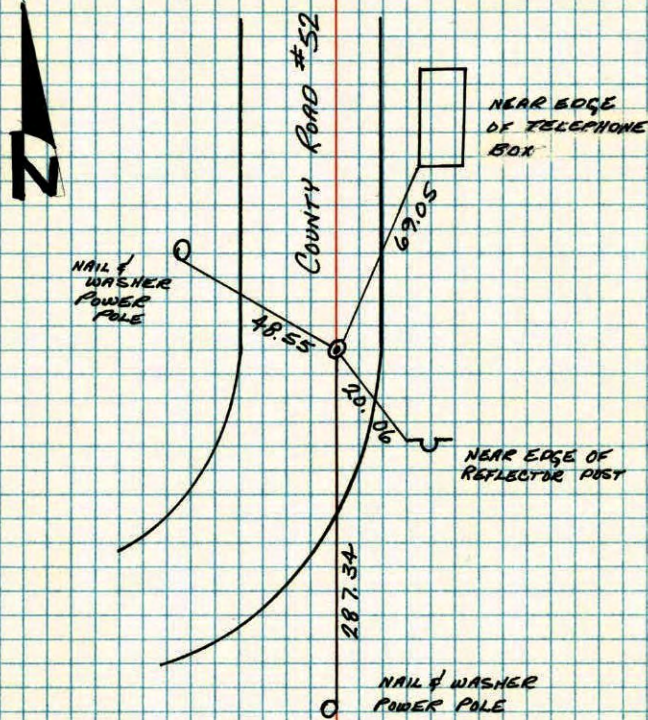

TEMPERATURE CORRECTED
AND HORIZONTALLY
TAPED MEASUREMENTS

ROLAND W. ANDERSON
COUNTY SURVEYOR
ANOKA COUNTY, MINNESOTA

NO. 448

TELEPHONE

N¹/₄ Cor. Sec. 4, T31, R23

Found 3/4" I.P. Flush, dug out & Found 1/2" Iron Rod Set in Concr. down 1.5' - drove down & Set C.I. Mon. Flush - Checks with 1960 reference Irons and Pole to South (209.79')

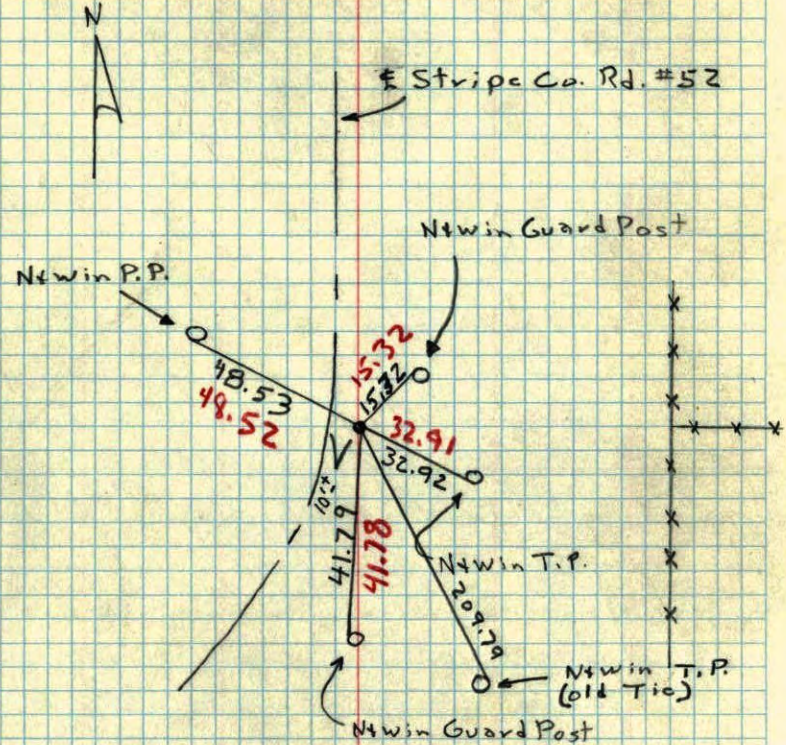

C.I. Mon is in BlackTop
Shoulder of road,
1' E. of traveled E to North
extended & on Fence
line to East Extended.

April 6, 1962
43°

J. Oliver
M.D. Anderson

N 1/4 Corn. Section 4, T31, R23

New Ties in
New Tie Book

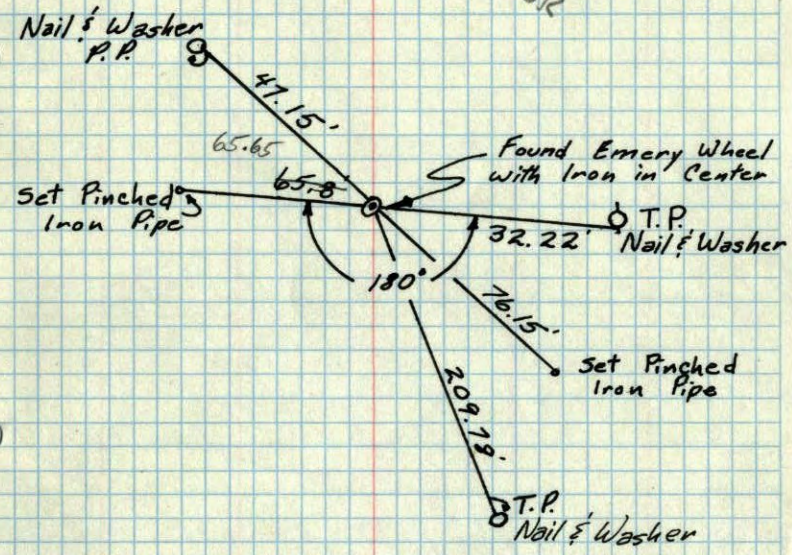

April 26, 1960
Bill Rogers Assisting

ROLAND W. ANDERSON
COUNTY SURVEYOR
ANOKA COUNTY, MINNESOTA

N 1/4 Corn. Sec. 4, T31, R23

Apr. 26, 1960
Bill Rogers Assisting

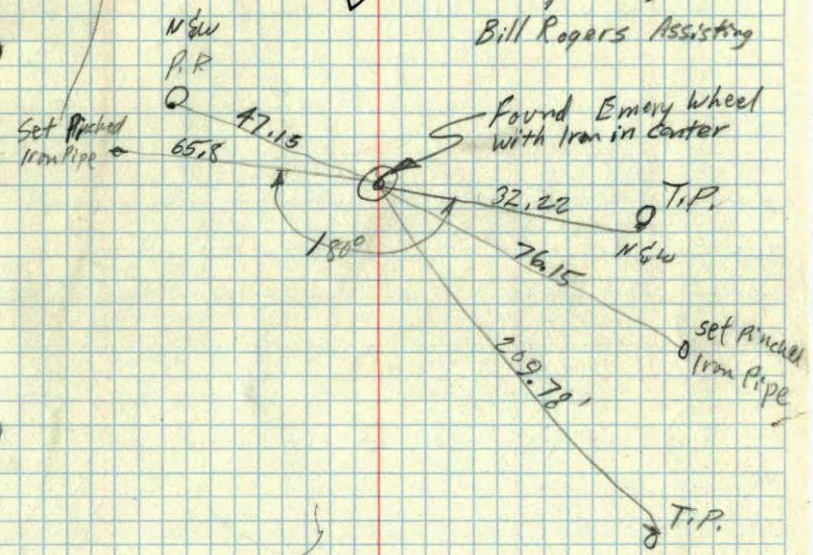

N 1/4 Corn. Sec. 4
31-23

Tied & Drawn
80

