

# CERTIFICATE OF LOCATION OF GOVERNMENT CORNER

County of Anoka State of Minnesota

North 1/4 Corner of Sec. 27 Township 31 Range 23

On the 24th day of July, 1968, the described corner was evidenced by a granite monument

and to perpetuate the location of said corner, at the exact location thereof, a permanent marker was placed consisting of a cast iron monument with a sign and post on the north side (down 0.5'±)

AND on the 21st day of June, 2006, said permanent marker was found and the ties were updated

Updated reference ties are as shown below.

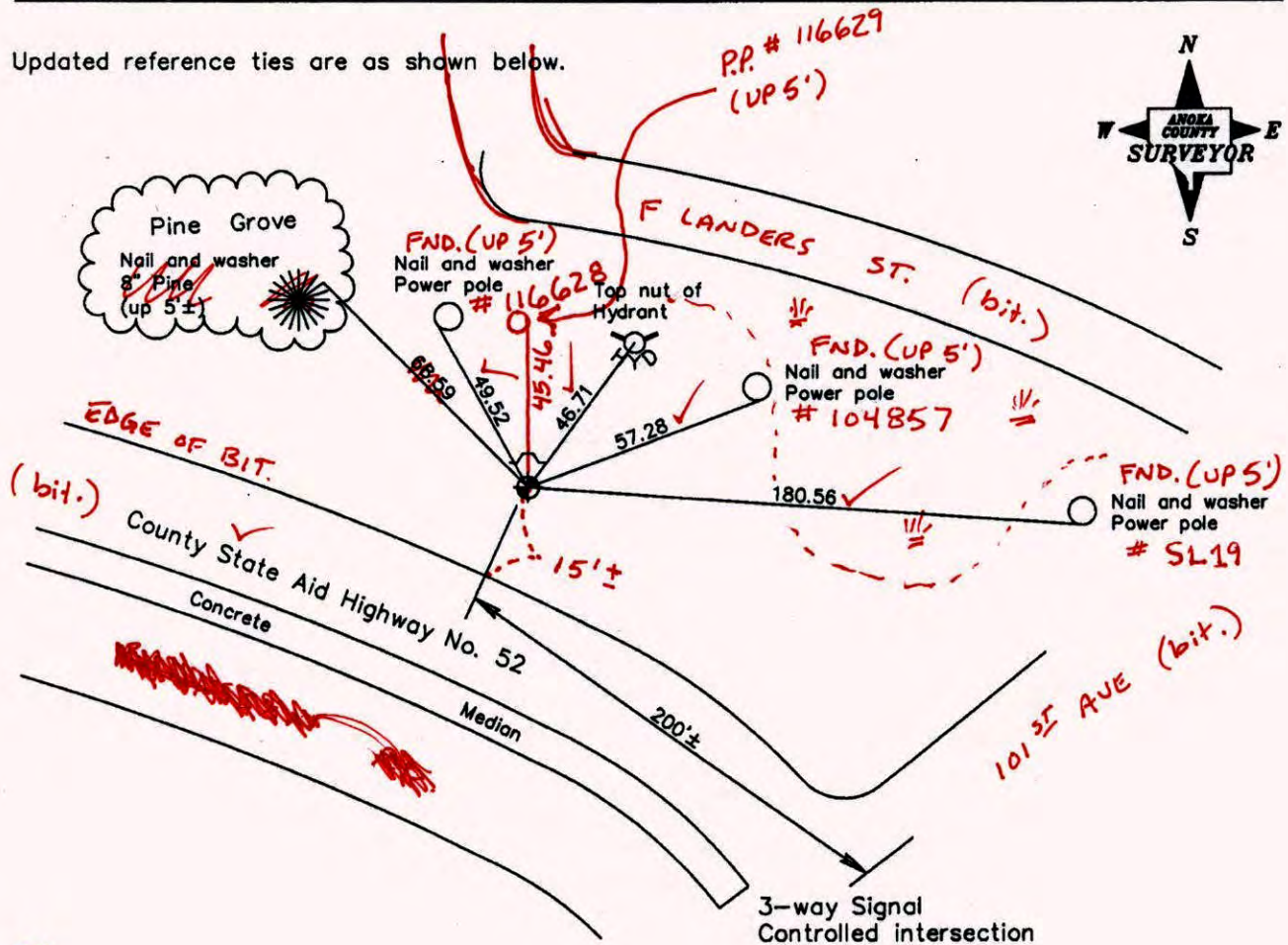

6-16-14  
BK-55  
T/T  
VRS

Revised date	
	9/16/99
	12/16/99
	6/21/06

N.A.D. 1983 Coordinates (1996 Adjustment)	
County Project Coordinates	
Northing	143083.0197
Easting	518694.8375
Date	10/27/98

I hereby certify that this United States public land survey monument record is correct and complete to the best of my knowledge and belief.

*Larry D. Holum* Date: 6/21/06

Larry D. Holum, Anoka County Surveyor

Minnesota License Number 18165

3DQ = 0.06 N = 143083.0267 E = 518694.8355

# CERTIFICATE OF LOCATION OF GOVERNMENT CORNER

County of Anoka

State of Minnesota

North 1/4 Corner of Sec. 27 Township 31 Range 23

On the 24th day of July, 1968, the described corner was evidenced by a granite monument

and to perpetuate the location of said corner, at the exact location thereof, a permanent marker was placed consisting of a cast iron monument with a sign and post on the north side

AND on the 21st day of June, 2006, said permanent marker was found and the ties were updated

Updated reference ties are as shown below.

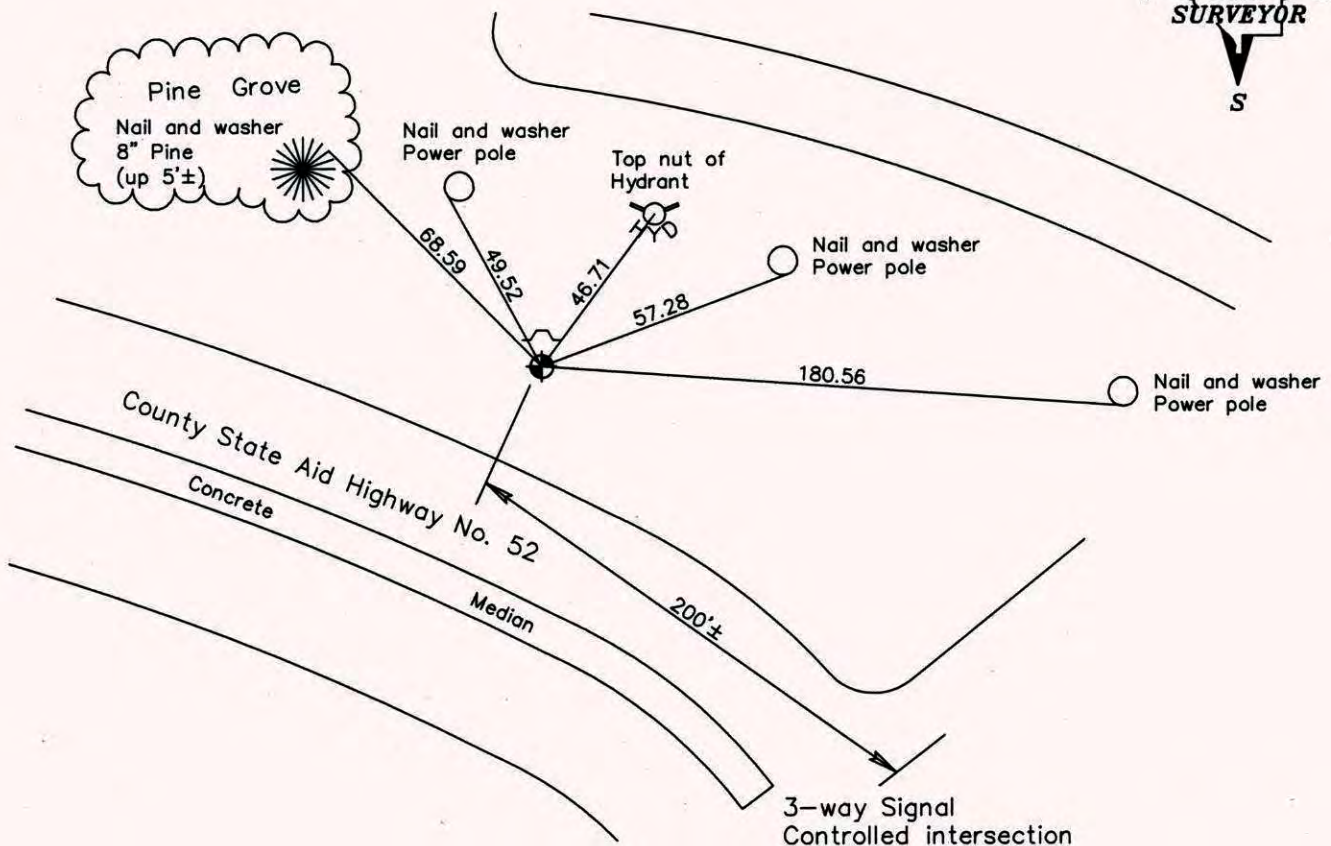

**Revised date**

9/16/99
12/16/99
6/21/06

**N.A.D. 1983 Coordinates  
(1996 Adjustment)**

County Project Coordinates	
Northing	<u>143083.0197</u>
Easting	<u>518694.8375</u>
Date	<u>10/27/98</u>

I hereby certify that this United States public land survey monument record is correct and complete to the best of my knowledge and belief.

*Larry D. Hoium* Date: 6/21/06  
 \_\_\_\_\_, Anoka County Surveyor  
 Minnesota License Number 18165

# CERTIFICATE OF LOCATION OF GOVERNMENT CORNER

County of Anoka

State of Minnesota

NORTH 1/4 Corner of Sec. 27 Township 31 Range 23

I hereby certify that on the 24 day of JULY, 1968, I found the described corner which was evidenced by GRANITE MON'T.

and I further certify that to perpetuate the location of said corner, I did, at the exact location thereof, place a permanent marker consisting of CAST IRON MON'T. SIGN & POST NORTH SIDE

which reference or witness monuments are located in the manner following:

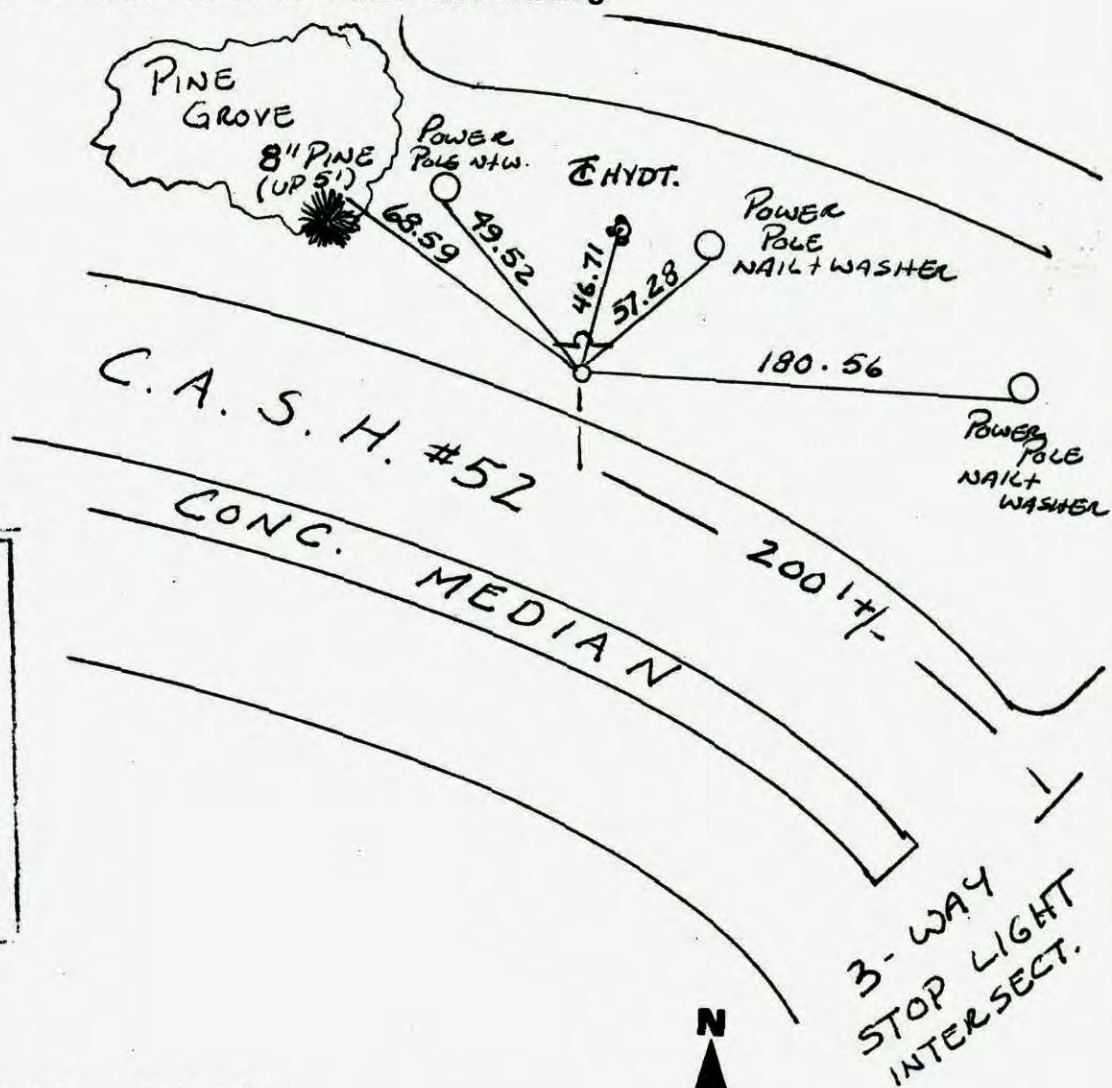

N.A.D.	1983	Co-ordinates
County	Project	Co-ordinates
Northing	<u>143083.0197</u>	
Easting	<u>518694.8375</u>	
State Plane Co-ordinates		
Y	_____	
X	_____	
Date	<u>10/27/98</u>	

Revised date	Revised date	Revised date
<u>7-24-92</u>		
<u>6-20-95</u>		
<u>10-27-98</u>		
<u>9-16-99</u>		
<u>12-16-99</u>		
<u>6-21-06</u>		

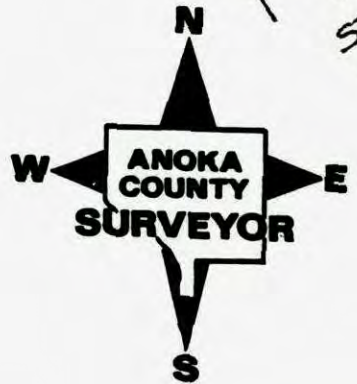

RE  
RE

# CERTIFICATE OF LOCATION OF GOVERNMENT CORNER

County of Anoka

State of Minnesota

NORTH QTR. Corner of Sec. 27 Township 31 Range 23

I hereby certify that on the 24<sup>TH</sup> day of JULY, 19 68, I found the described corner which was evidenced by GRANITE MONUMENT

and I further certify that to perpetuate the location of said corner, I did, at the exact location thereof, place a permanent marker consisting of CAST IRON MONUMENT

SIGN & POST NORTH SIDE

which reference or witness monuments are located in the manner following:

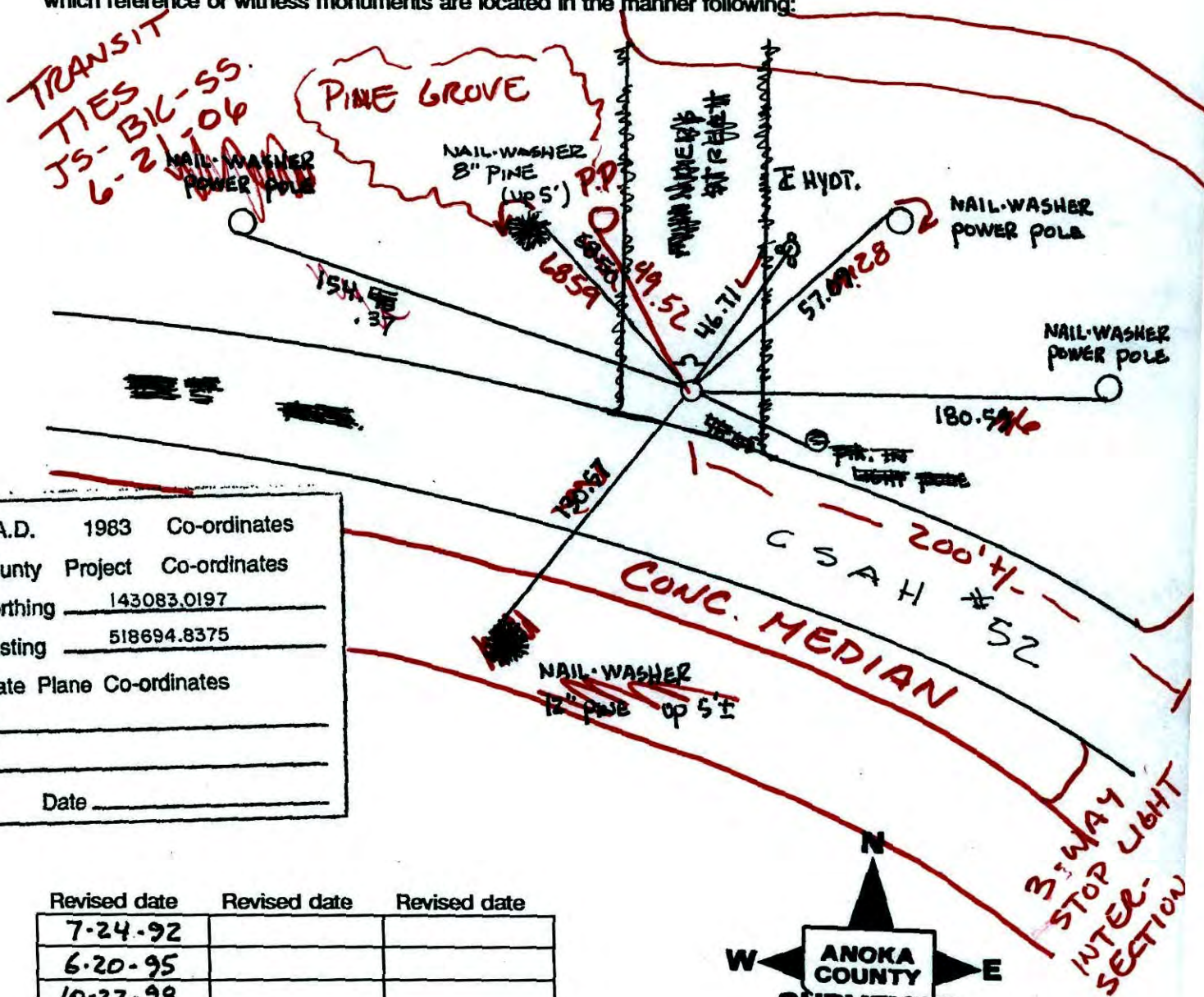

N.A.D.	1983	Co-ordinates
County	Project	Co-ordinates
Northing	143083.0197	
Easting	518694.8375	
State Plane	Co-ordinates	
Y	_____	
X	_____	
Date	_____	

	Revised date	Revised date	Revised date
	7-24-92		
	6-20-95		
	10-27-98		
REMOVED	9-16-99		
REPLACED	12-16-99		

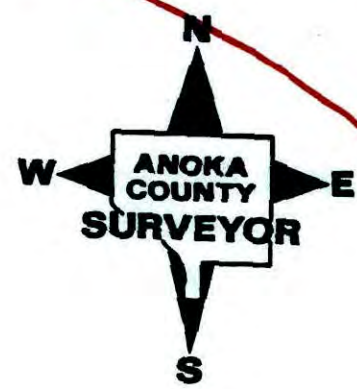

# CERTIFICATE OF LOCATION OF GOVERNMENT CORNER

County of Anoka

State of Minnesota

NORTH QTR. Corner of Sec. 27 Township 31 Range 23

I hereby certify that on the 24<sup>TH</sup> day of JULY, 19 68, I found the described corner which was evidenced by GRANITE MONUMENT

and I further certify that to perpetuate the location of said corner, I did, at the exact location thereof, place a permanent marker consisting of CAST IRON MONUMENT  
SIGN & POST NORTH SIDE

which reference or witness monuments are located in the manner following:

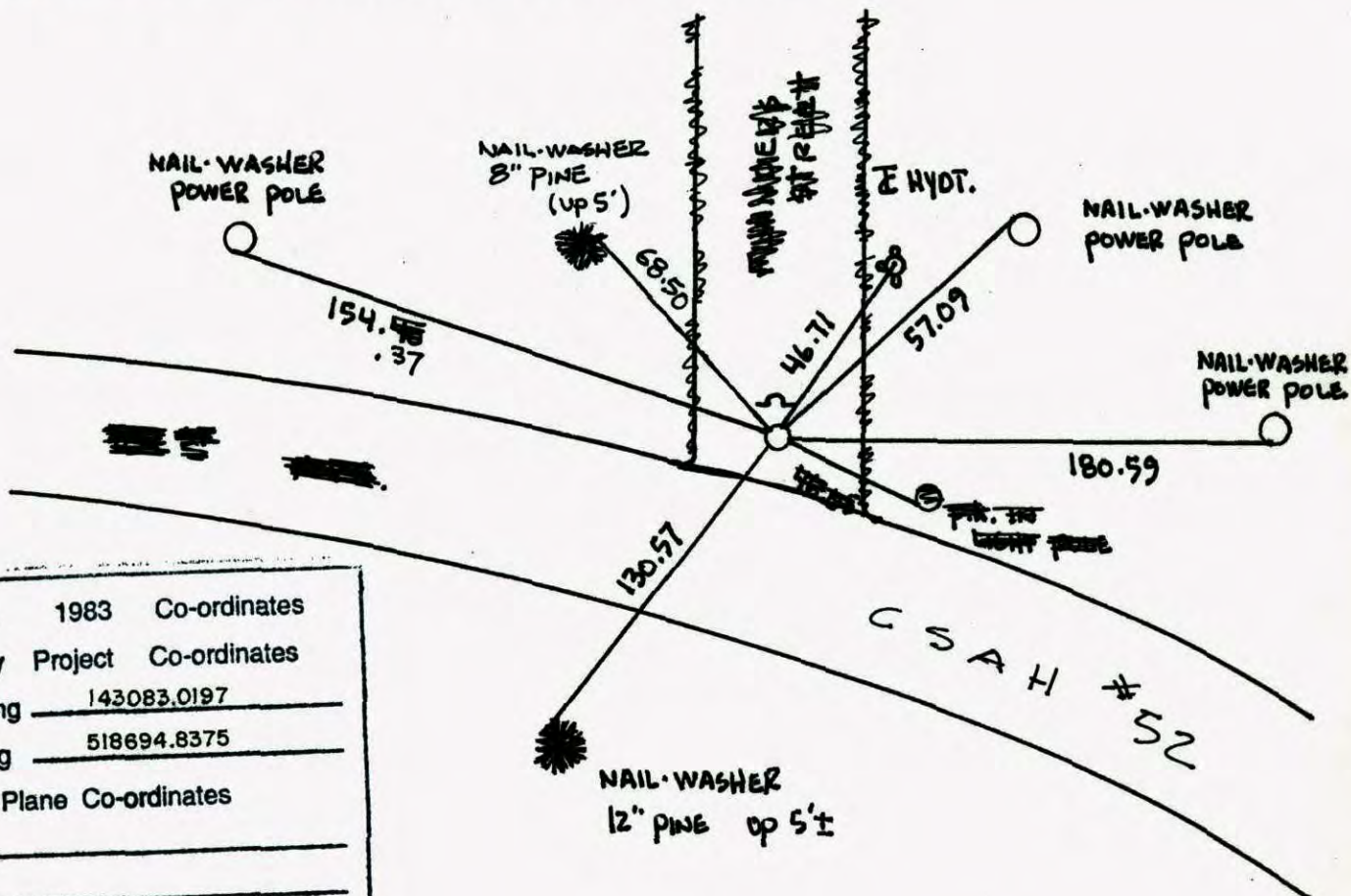

N.A.D.	1983	Co-ordinates
County	Project	Co-ordinates
Northing	<u>143083.0197</u>	
Easting	<u>518694.8375</u>	
State Plane Co-ordinates		
Y	_____	
X	_____	
Date	_____	

	Revised date	Revised date	Revised date
	<u>7-24-92</u>		
	<u>6-20-95</u>		
	<u>10-27-98</u>		
REMOVED	<u>9-16-99</u>		
REPLACED	<u>12-16-99</u>		

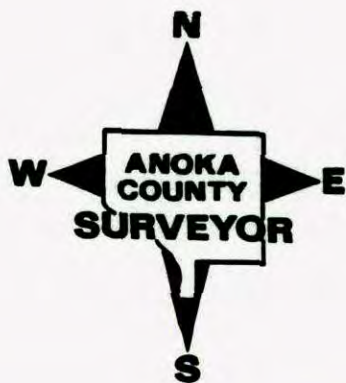

NORTH 1/4 COR. SEC. 27 T31 R23

RETIRED CAST IRON MONUMENT

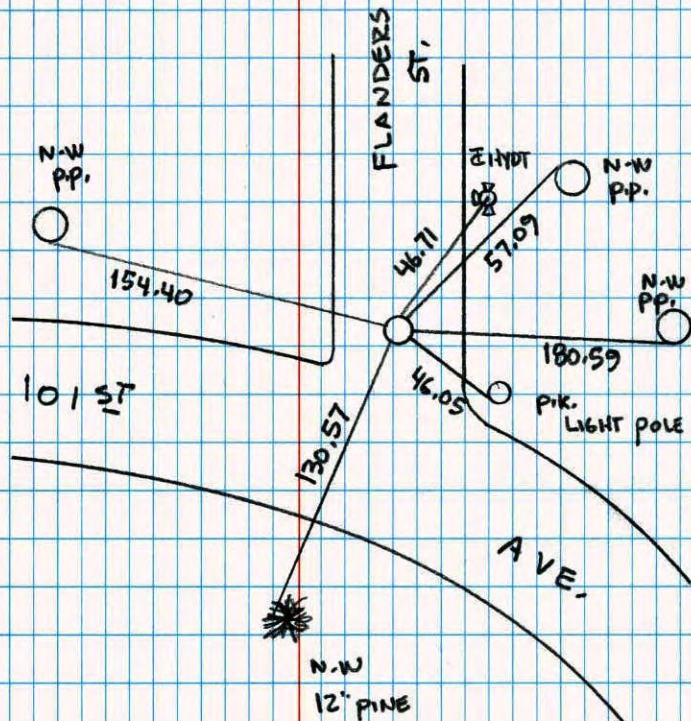

9-16-99  
 J. SIMMER  
 T. SCHWAB

NATIONAL PRINTFAST NO. 446

CONSTRUCTION TIE

N 1/4 COR. SEC. 27 T31 R23

TIED OUT &amp; REMOVED C.I. FOR CONST.

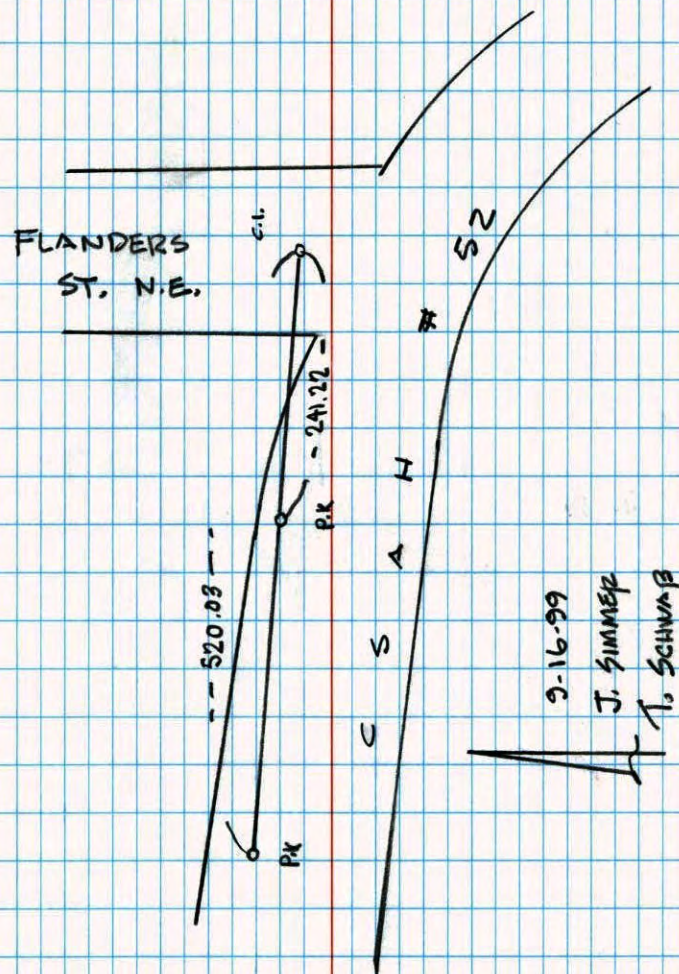

9-16-99  
 J. SIMMER  
 T. SCHWAB

NATIONAL PRINTFAST NO. 446

NORTH 1/4 COR SEC 27 T31 R23

REPLACED & RETIED CAST IRON MON.

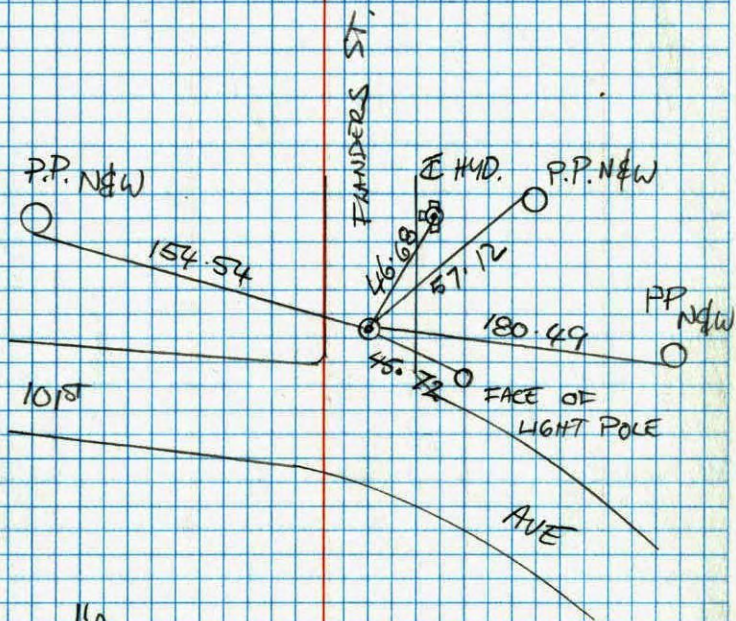

6-20-95

B. KIEMZ  
M. STEWART  
JARON ANDERSON  
JOSHUA ANDERSON

NORTH 1/4 SECTION 27 T31 R23

RESET CAST IRON AFTER CONSTRUCTION  
SET FROM AREA RESURVEY

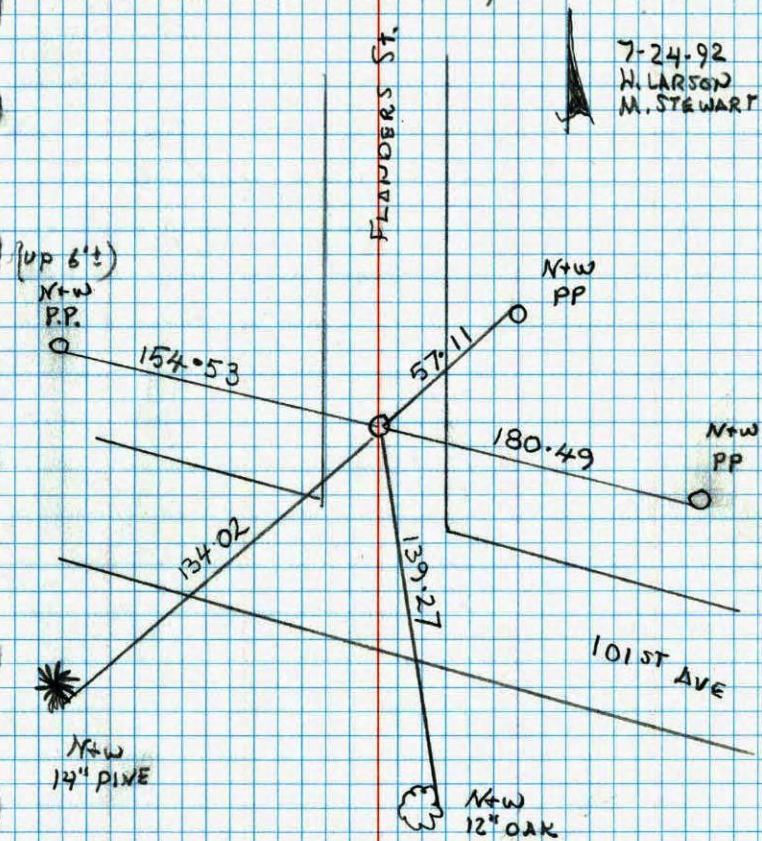

7-24-92  
H. LARSON  
M. STEWART

North 1/4 Corner Sec. 27 T31 R23

Retied Cast Iron Monument

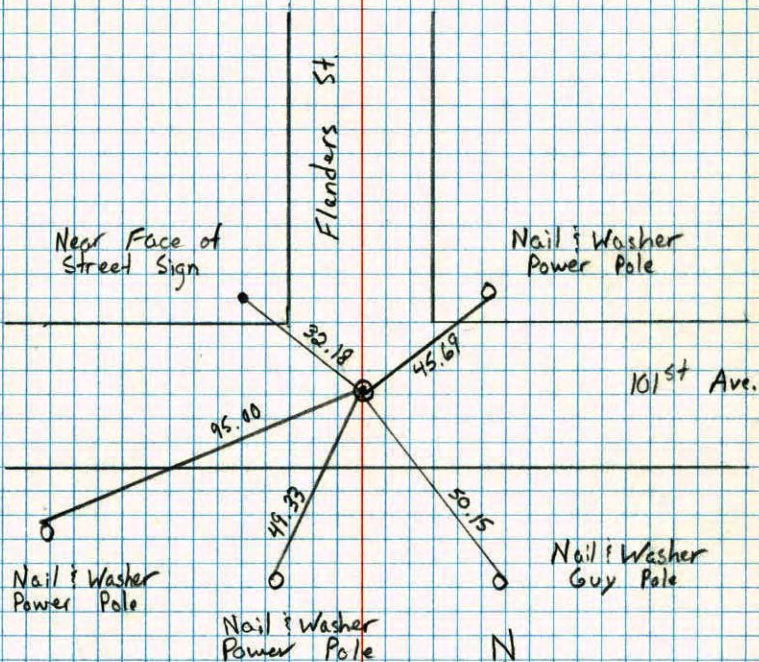

6-29-90  
M. Zimmerman  
D. Klersy

N 1/4 CORNER SECTION 27-T31-R23

SET CAST IRON MONUMENT AT LOCATION OF FOUND  
3/4" IRON PIPE. CAST IRON ALSO AT LOCATION OF  
6" x 6" GRANITE MONUMENT FOUND 24 JUL 68. CAST  
IRON IS 10' NORTH OF & 101<sup>ST</sup> AVE, 7' WEST OF  
& OF FLANDERS, AND 8' WEST OF FENCE LINES.

6 NOV 61  
M.O. ANDERSON  
G. TOOP

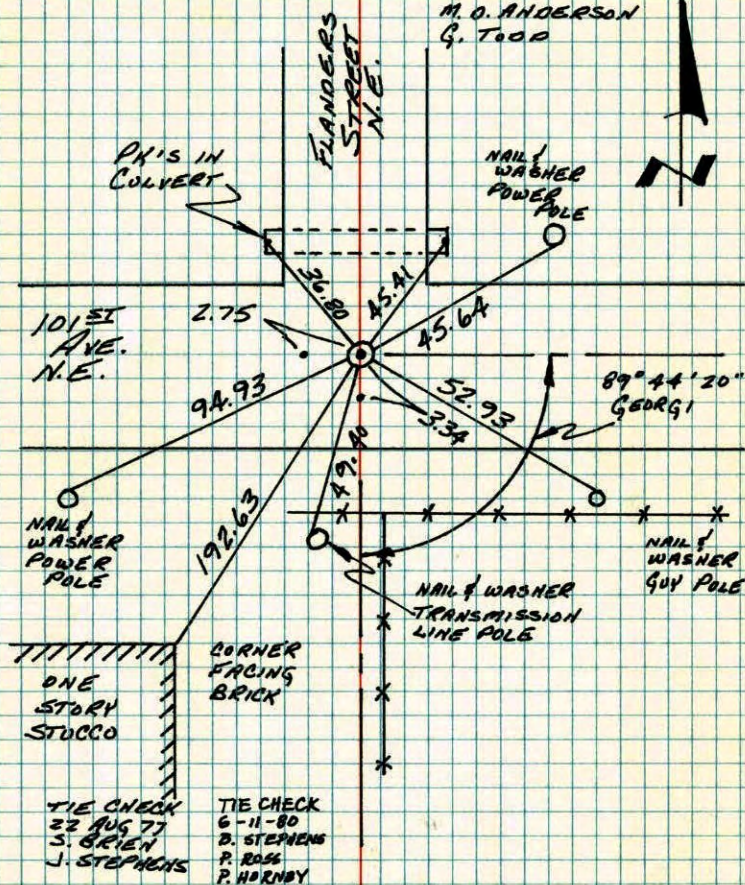

TIE CHECK  
22 AUG 77  
S. BRIEN  
J. STEPHENS

TIE CHECK  
6-11-80  
B. STEPHENS  
P. ROSS  
P. HORNBY

TEMPERATURE CORRECTED ROLAND W. ANDERSON  
AND HORIZONTALLY COUNTY SURVEYOR  
TAPED MEASUREMENTS ANOKA COUNTY, MINNESOTA



RECAPAWN  
-19 JAN 79  
RMP

SEE NEW  
TIE BOOK 80

N $\frac{1}{4}$  Cor. Sec 27-31-23

Found  $\frac{3}{4}$ " iron from old ties down 1.0'

Set Cast Iron Monument flush. Down 0.5' $\pm$   
6 Nov. 1961

10'± North of  $\frac{1}{2}$   
of 101st Ave.  
7'± West of  $\frac{1}{2}$   
of Flanders.  
8'± West of  
fence lines.

Flanders St. NE

M.D. Anderson

G. Todd

Found 6"×6" Granite  
down 1.35'  
July 24, 1968  
N. Livgard  
R. Olson

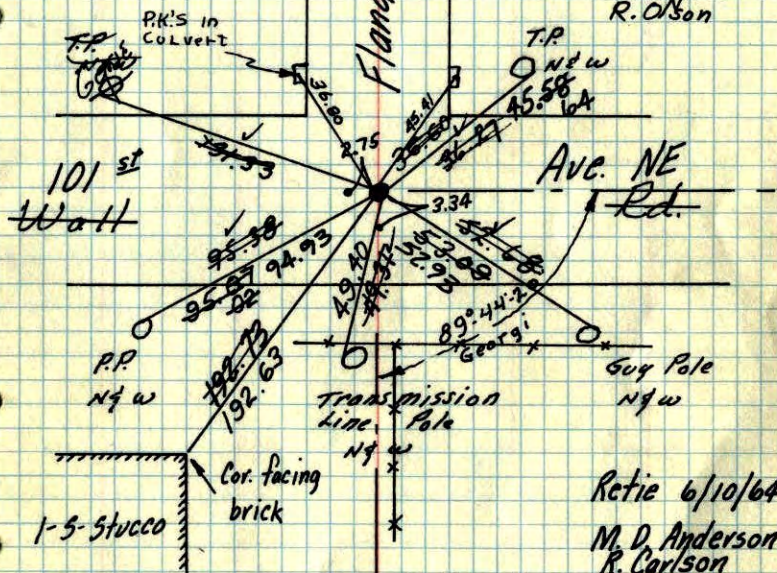

tie check  
R. Brien  
J. Boettcher

Tie Check  
May 19, 1975  
D. Dahl  
B. Sannerud

TIE CHECK  
22 AUG 77  
S. Brien  
J. STEPHENS

Retie 6/10/64  
M. D. Anderson  
R. Carlson

TEMPERATURE CORRECTED  
AND HORIZONTALLY  
TAPED MEASUREMENTS

ROLAND W. ANDERSON  
COUNTY SURVEYOR  
ANOKA COUNTY, MINNESOTA

N $\frac{1}{4}$  Cor. Sec. 27-31-23

found  $\frac{3}{4}$ " iron pipe from old ties  
by C.O. Georgi  
down 1'

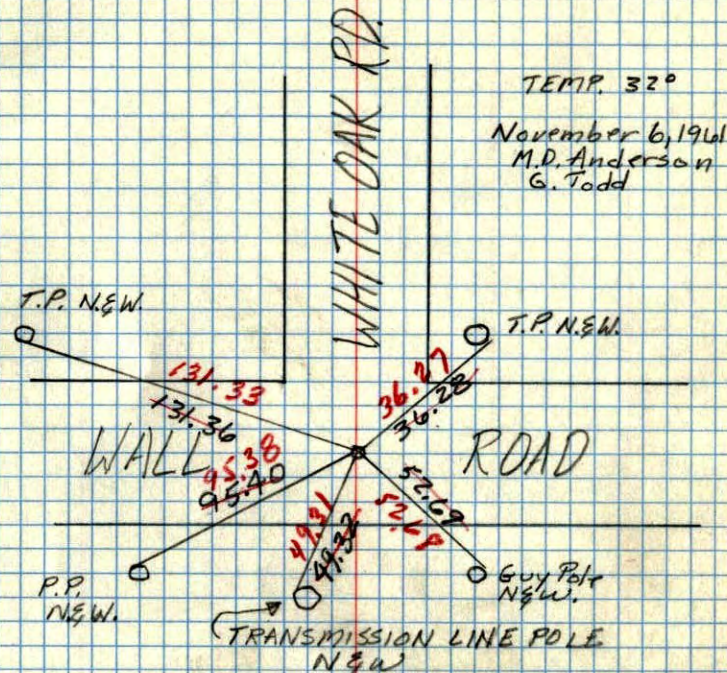

TEMP. 32°

November 6, 1961  
M.D. Anderson  
G. Todd

Temp Corrected

N<sup>1</sup>/<sub>4</sub> Cor. of Sec. 27 T. 31, R. 23  
STONE

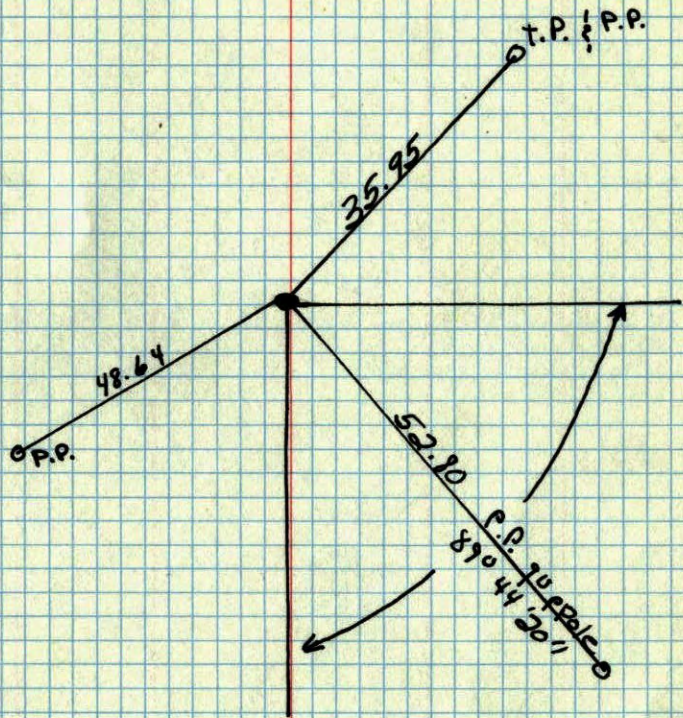

Retired

C.O. GEORGI