

CERTIFICATE OF LOCATION OF GOVERNMENT CORNER

County of Anoka

State of Minnesota

Northwest Corner of Sec. 27 Township 31 Range 23

On the 6th day of November, 1961, the described corner was evidenced by a granite monument

and to perpetuate the location of said corner, at the exact location thereof, a permanent marker was placed consisting of a cast iron monument

AND on the 21st day of June, 2006, said permanent marker was found and the ties were updated

Updated reference ties are as shown below.

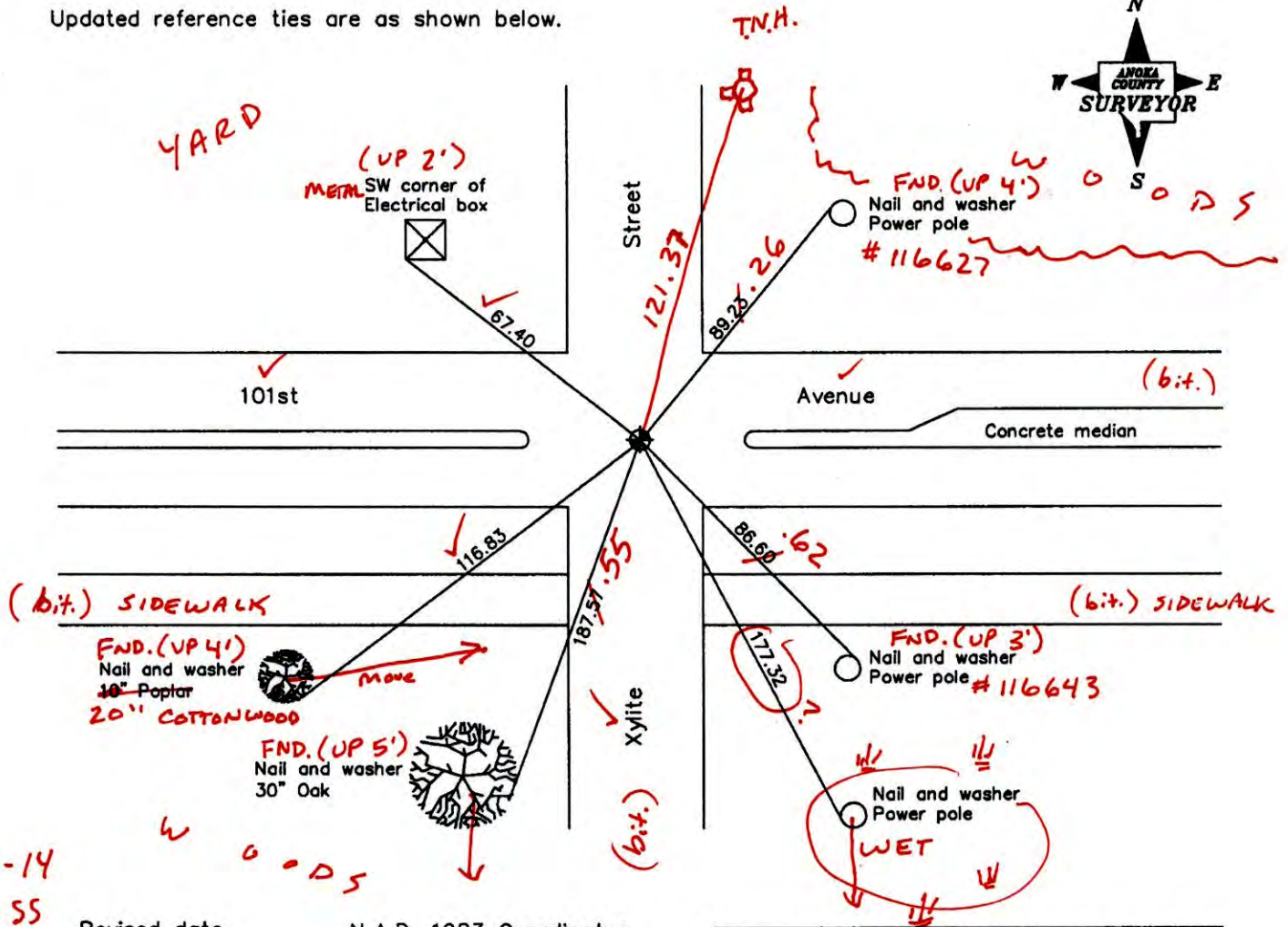

6-16-14
BK-55
T/T
VRS

Revised date
6/09/95
10/27/98
6/21/06

N.A.D. 1983 Coordinates (1996 Adjustment)	
County Project Coordinates	
Northing	143126.9282
Easting	516055.6041
Date	10/27/98

I hereby certify that this United States public land survey monument record is correct and complete to the best of my knowledge and belief.

Larry D. Hoium Date 6/21/06

Larry D. Hoium, Anoka County Surveyor

Minnesota License Number 18165

3DQ = 0.06 N = 143126.9572 E = 516055.5541

CERTIFICATE OF LOCATION OF GOVERNMENT CORNER

County of Anoka

State of Minnesota

Northwest Corner of Sec. 27 Township 31 Range 23

On the 6th day of November, 1961, the described corner was evidenced by a granite monument

and to perpetuate the location of said corner, at the exact location thereof, a permanent marker was placed consisting of a cast iron monument

AND on the 21st day of June, 2006, said permanent marker was found and the ties were updated

Updated reference ties are as shown below.

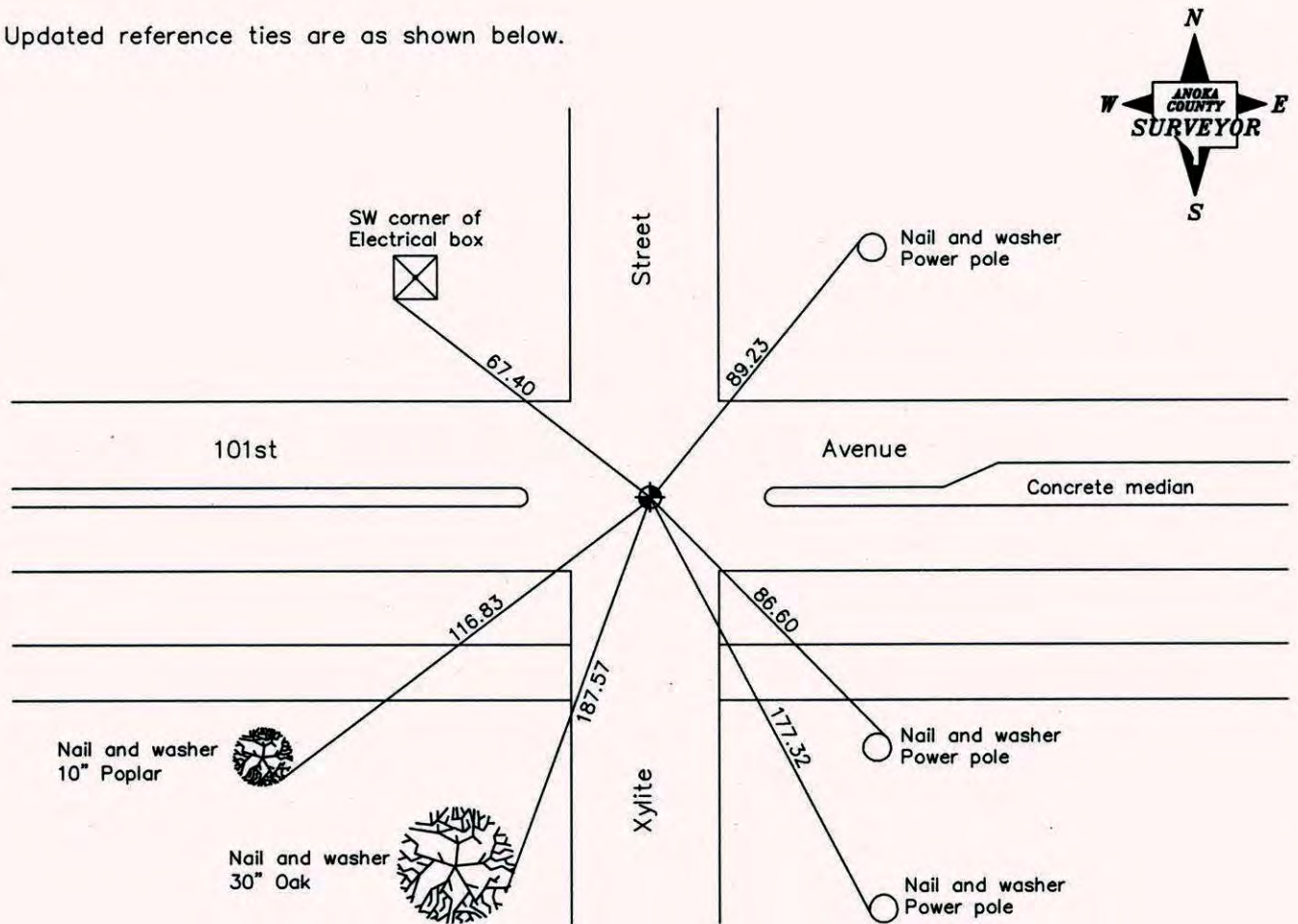

Revised date

6/09/95
10/27/98
6/21/06

**N.A.D. 1983 Coordinates
(1996 Adjustment)**

County Project Coordinates	
Northing	143126.9282
Easting	516055.6041
Date	10/27/98

I hereby certify that this United States public land survey monument record is correct and complete to the best of my knowledge and belief.

Date 6/21/06
 _____, Anoka County Surveyor
 Minnesota License Number 18165

CERTIFICATE OF LOCATION OF GOVERNMENT CORNER

County of Anoka

State of Minnesota

NORTHWEST Corner of Sec. 27 Township 31 Range 23

I hereby certify that on the 6 day of Nov., 1961, I found the described corner which was evidenced by GRANITE MON.

and I further certify that to perpetuate the location of said corner, I did, at the exact location thereof, place a permanent marker consisting of CAST IRON MON.

which reference or witness monuments are located in the manner following:

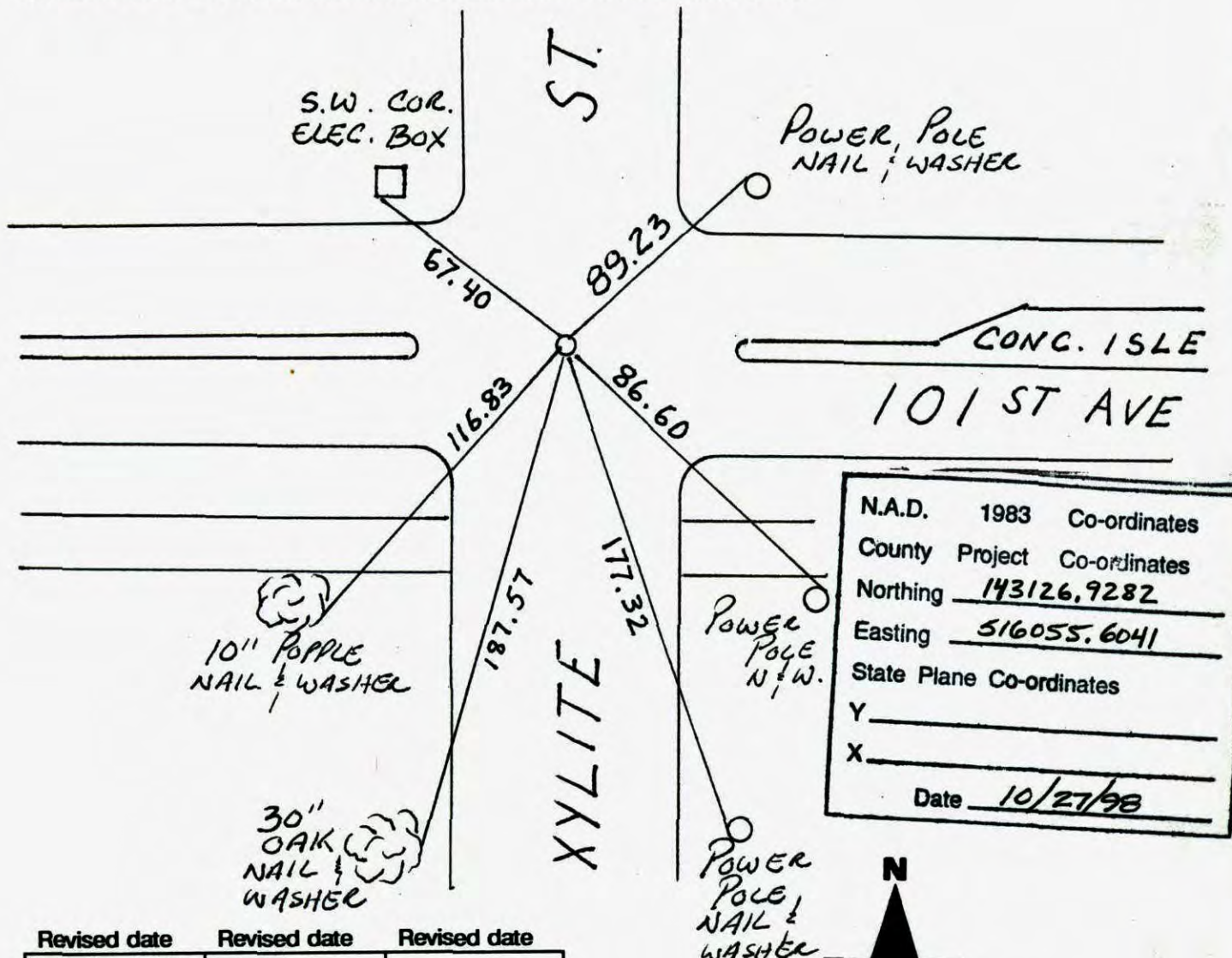

N.A.D.	1983	Co-ordinates
County	Project	Co-ordinates
Northing	<u>143126.9282</u>	
Easting	<u>516055.6041</u>	
State Plane Co-ordinates		
Y	_____	
X	_____	
Date	<u>10/27/98</u>	

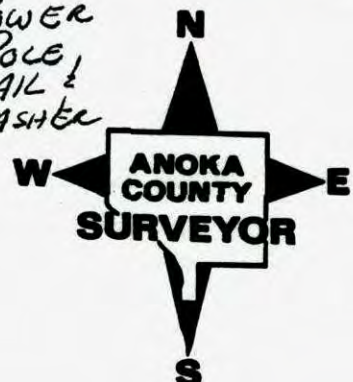

Revised date	Revised date	Revised date
<u>7-21-92</u>		
<u>6-9-95</u>		
<u>10-27-98</u>		
<u>6-21-06</u>		

CERTIFICATE OF LOCATION OF GOVERNMENT CORNER

County of Anoka

State of Minnesota

NORTHWEST Corner of Sec. 27 Township 31 Range 23

I hereby certify that on the 6 day of NOV., 1961, I found the described corner which was evidenced by GRANITE MON.

and I further certify that to perpetuate the location of said corner, I did, at the exact location thereof, place a permanent marker consisting of CAST IRON MON.

which reference or witness monuments are located in the manner following:

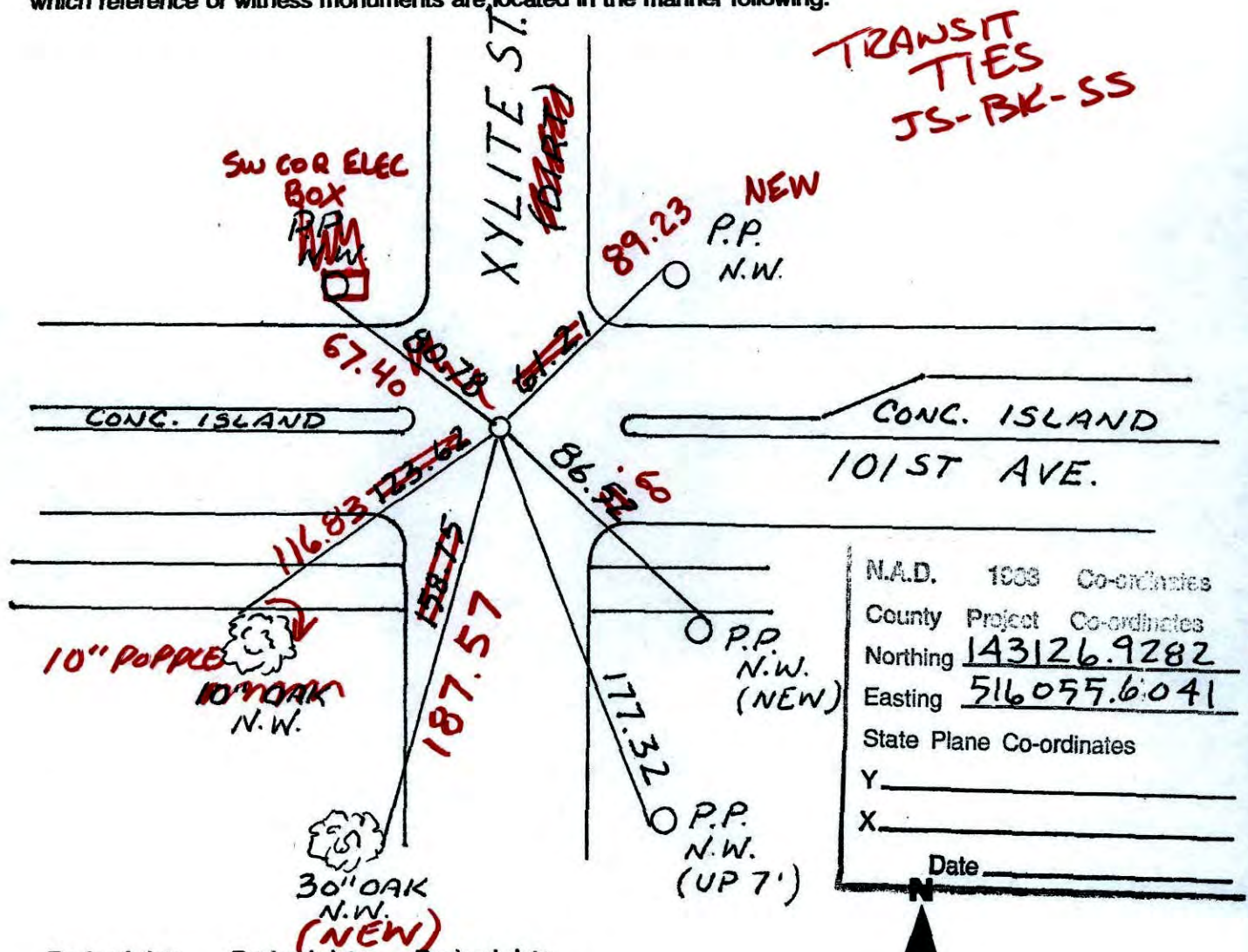

N.A.D.	1983	Co-ordinates
County	Project	Co-ordinates
Northing	<u>143126.9282</u>	
Easting	<u>516055.6041</u>	
State Plane Co-ordinates		
Y	_____	
X	_____	
Date	_____	

Revised date	Revised date	Revised date
7-21-92		
6-9-95		
10-27-98		
6-21-06	JS BK SS	

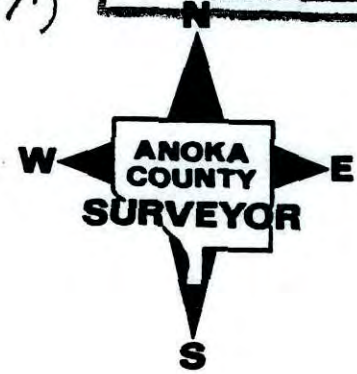

NORTHWEST SEC 27 T 31 R 23

TIED & REMOVED FOR CONSTRUCTION

NATIONAL PRINTFAST NO. 446

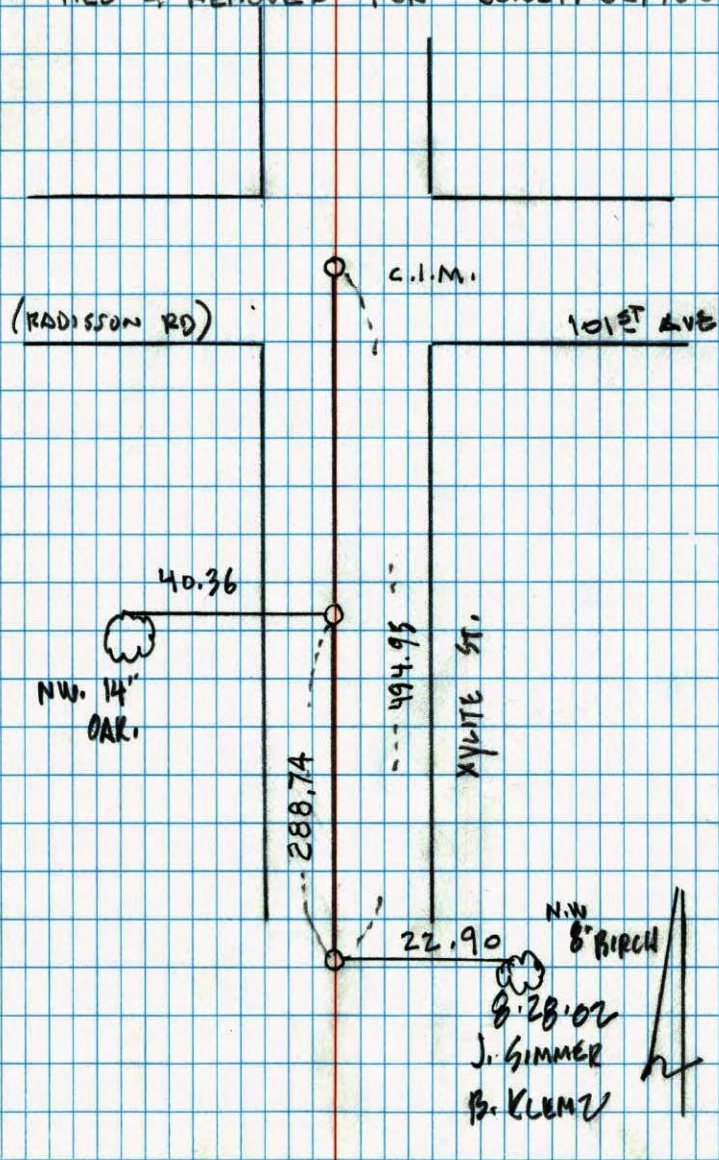

CERTIFICATE OF LOCATION OF GOVERNMENT CORNER

County of Anoka

State of Minnesota

NORTHWEST Corner of Sec. 27 Township 31 Range 23

I hereby certify that on the 6 day of NOV., 1961, I found the described corner which was evidenced by GRANITE MON.

and I further certify that to perpetuate the location of said corner, I did, at the exact location thereof, place a permanent marker consisting of CAST IRON MON.

which reference or witness monuments are located in the manner following:

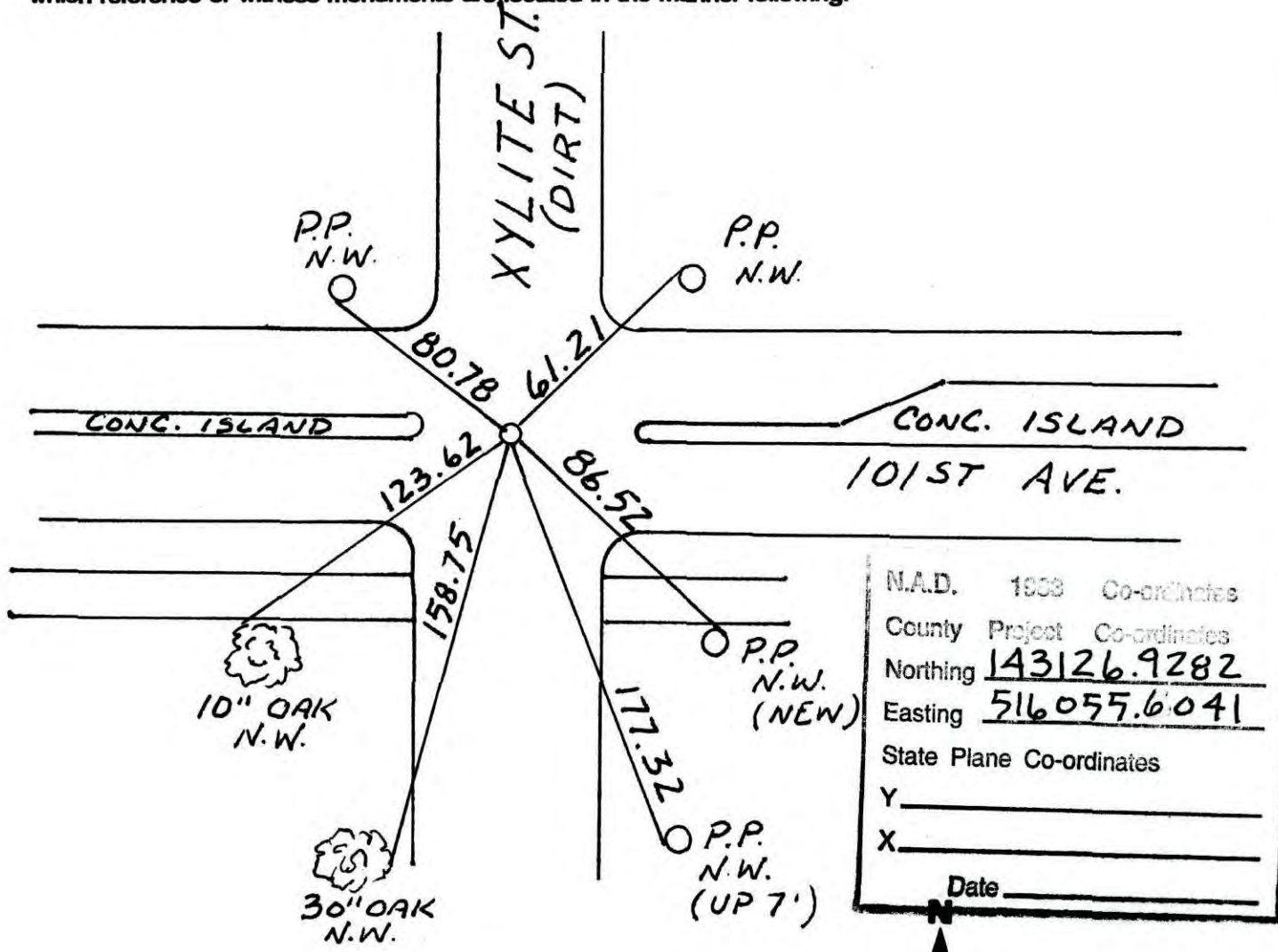

N.A.D.	1938	Co-ordinates
County	Project	Co-ordinates
Northing	<u>143126.9282</u>	
Easting	<u>516055.6041</u>	
State Plane Co-ordinates		
Y	_____	
X	_____	
Date	_____	

Revised date	Revised date	Revised date
<u>7-21-97</u>		
<u>6-9-95</u>		
<u>10-27-98</u>		

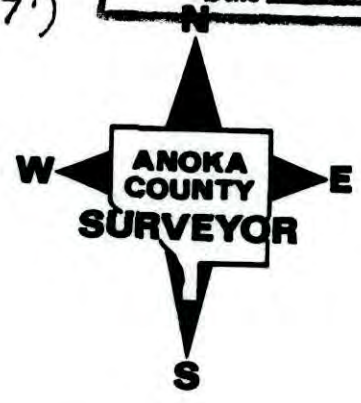

NORTHWEST CORNER SEC. 27 T31 R23

RESET AFTER CONSTRUCTION FROM AREA

RESURVEY C.I. FLUSH + ON E

7-21-92
H. LARSON
B. KLEMAZ
M. STEWART

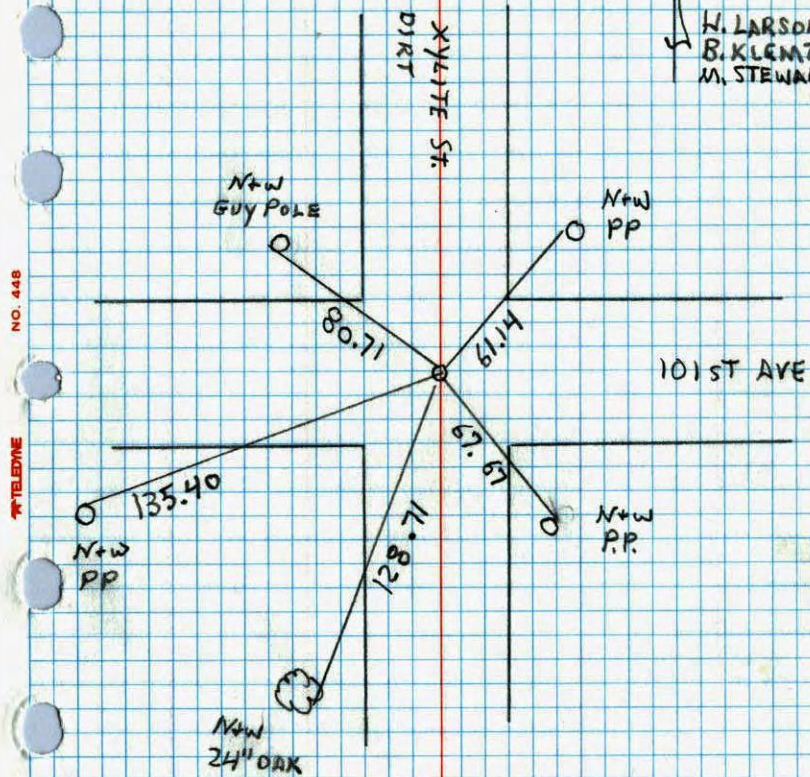

NO. 448 TELEPHONE

Northwest Corner Sec. 27 T31 R23

Retied Granite Monument

NO. 448 TELEPHONE

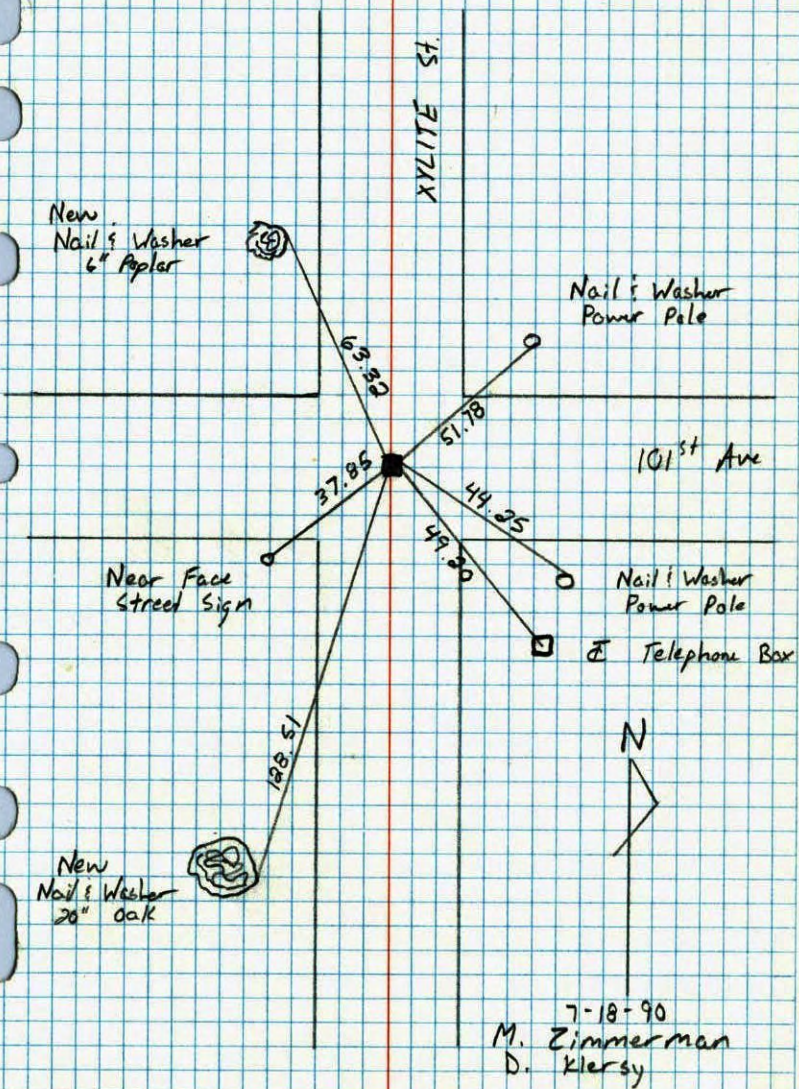

7-18-90
M. Zimmerman
D. Klersy

N.W. COR. SEC. 27 - T31 - R23

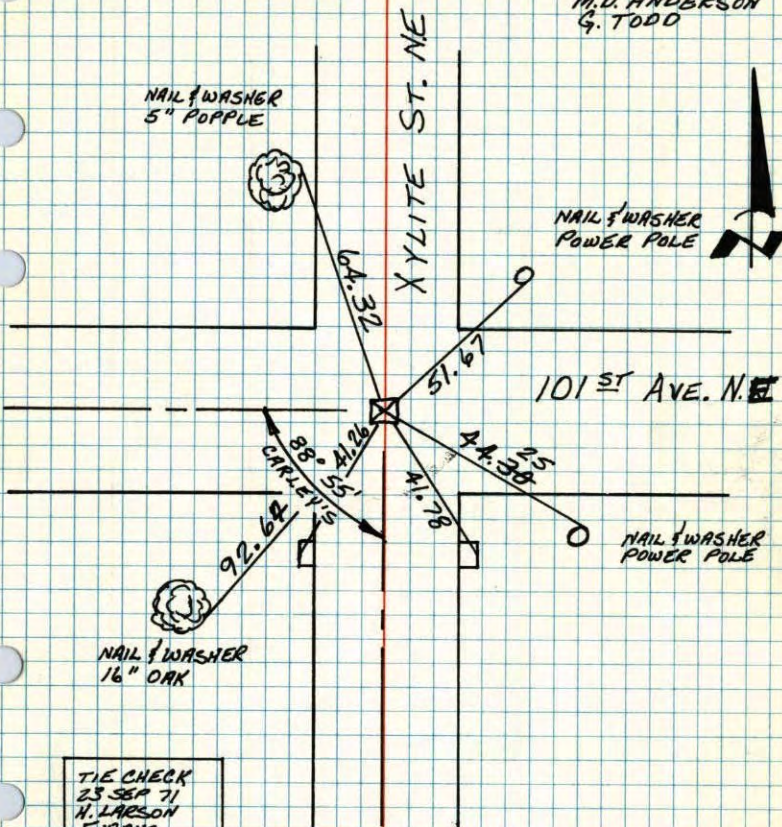
GRANITE MONUMENT DOWN 2' ±. 1/2" IRON PIPE ON
NORTH SIDE FLUSH WITH MONUMENT.6 NOV 61
M.D. ANDERSON
G. TODDTIE CHECK
23 SEP 71
H. LARSON
F. WAKS
M. JENSONTIE CHECK
20 MAY 75
D. DAHL
B. SANNERUDTIE CHECK
19 AUG 77
S. BRIEN
J. STEPHENSTIE CHECK
6-6-80
B. STEPHENS
P. ROSS
P. HORNBYTEMPERATURE CORRECTED ROLAND W. ANDERSON
AND HORIZONTALLY
TAPED MEASUREMENTSCOUNTY SURVEYOR
ANOKA COUNTY, MINNESOTA

N.W. Cor. Sec. 27-31-23 Blaine

Granite Mon down 10' 1/2" Iron on
N. Side Flush with mon.

6 Nov 1961

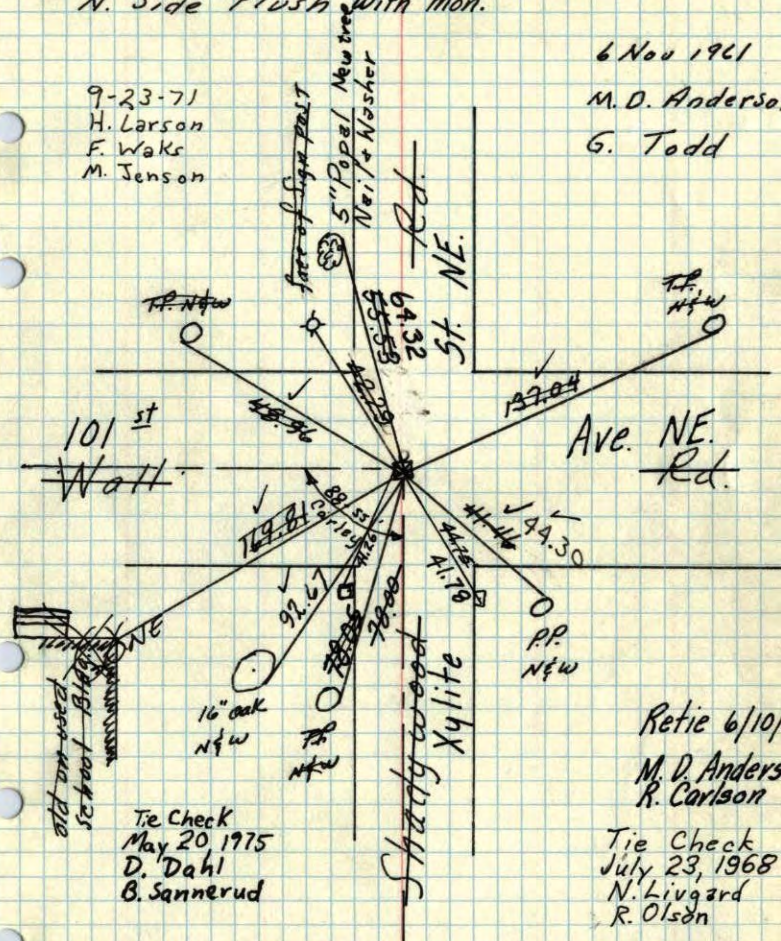
M. D. Anderson
G. Todd9-23-71
H. Larson
F. Waks
M. JensenTie Check
May 20, 1975
D. Dahl
B. SannerudRetie 6/10/64
M. D. Anderson
R. CarlsonTie Check
July 23, 1968
N. Livgard
R. OlsonTEMPERATURE CORRECTED
AND HORIZONTALLY
TAPED MEASUREMENTSROLAND W. ANDERSON
COUNTY SURVEYOR
ANOKA COUNTY, MINNESOTA

N.W. Cor. Sec. 27-31-23

Granite Mon. down 1.0'
1/2" Iron on N Side flush TEMP. 35

Nov. 6, 1961

M.D. Anderson
G. Todd

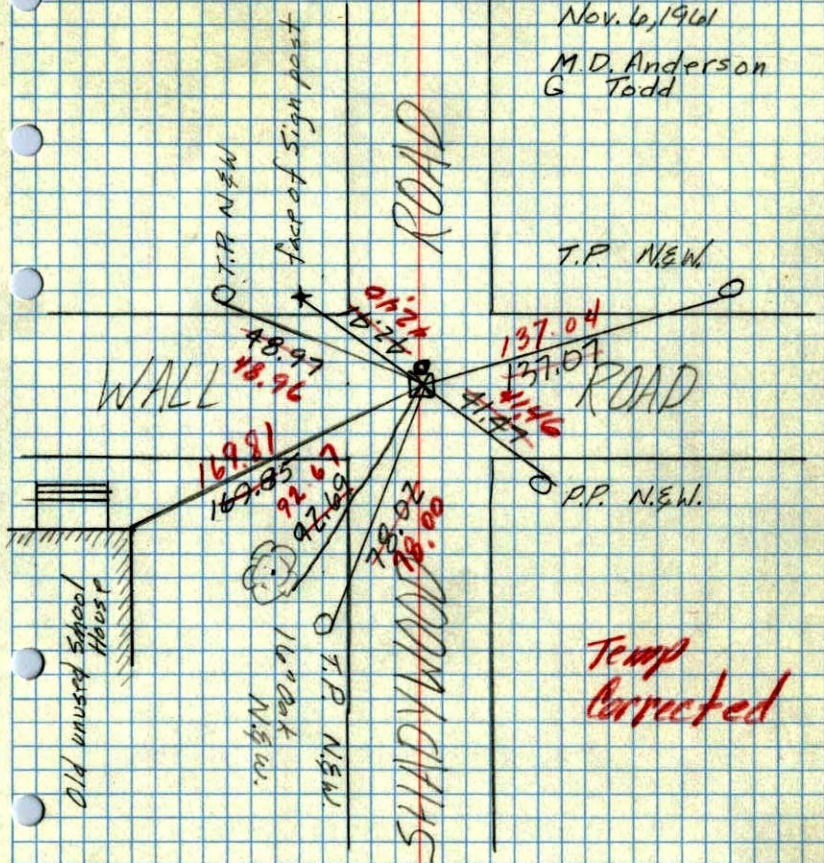

Temp
Corrected

N.W. Cor. Sec. 27, T31, R23

Stone Mon.

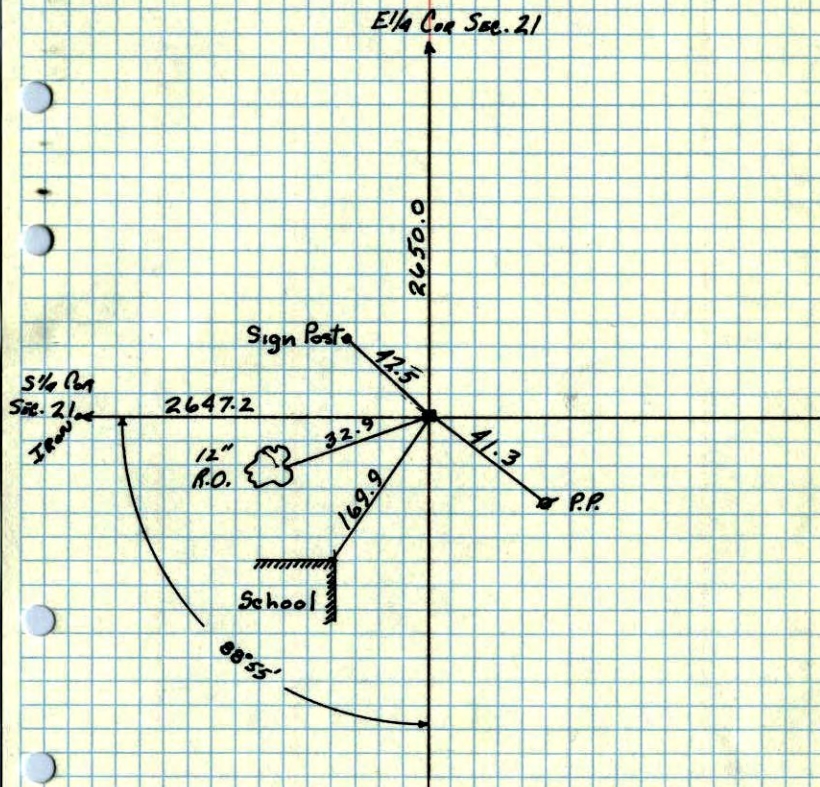

Retied

CARLEY

NW Cor. of Sec 27 T.31 R.23

Stone Mon.

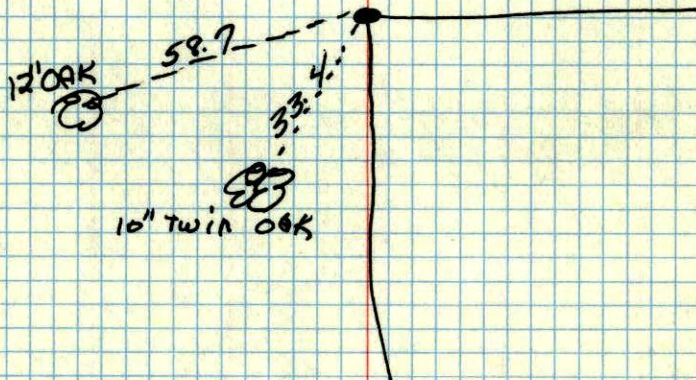

MAY 1925

Egan, Fiedl & Novak