

# CERTIFICATE OF LOCATION OF GOVERNMENT CORNER

County of Anoka

State of Minnesota

South 1/4 Corner of Sec. 21 Township 31 Range 23

On the 30th day of October, 1964, the described corner was evidenced by area resurvey

and to perpetuate the location of said corner, at the exact location thereof, a permanent marker was placed consisting of a cast iron monument with a sign and post on the east side SOUTH SIDE FACING N.

AND on the \_\_\_ day of \_\_\_\_\_, \_\_\_\_\_, said permanent marker was \_\_\_\_\_

Updated reference ties are as shown below.

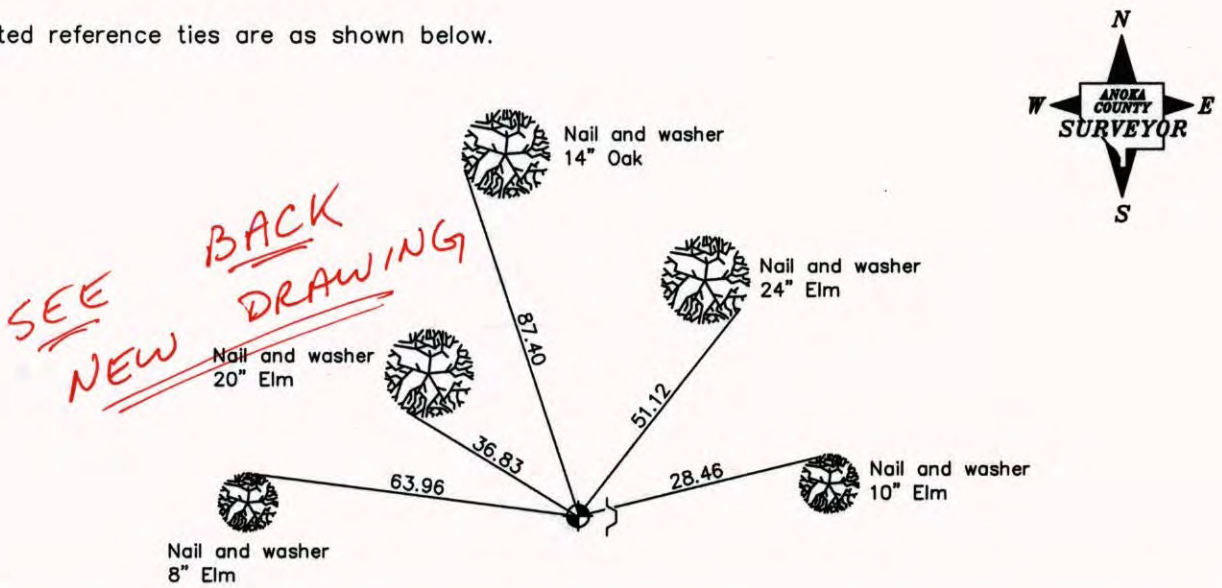

Field

Road

7-21-14  
BK-SS  
TOTAL  
?  
VRS

Revised date
7/16/90
8/02/95
8/26/99

N.A.D. 1983 Coordinates (1996 Adjustment)	
County Project Coordinates	
Northing	<u>143112.2195</u>
Easting	<u>513409.0901</u>
Date	<u>8/26/99</u>

I hereby certify that this United States public land survey monument record is correct and complete to the best of my knowledge and belief.

\_\_\_\_\_ Date \_\_\_\_\_

\_\_\_\_\_, Anoka County Surveyor

Minnesota License Number \_\_\_\_\_

3DQ=0.04    N=143112.2033    E=513409.0635

NORTH AIRPORT ENTRANCE ROAD (BIT.)

6 FT. CHAIN-LINK FENCE

PUNCH MARK (UP 2')

PUNCH MARK (UP 2')

PUNCH MARK (UP 2')

42.84

11.44

41.87

27.27

OPEN / GRASS

P.K. NAIL  
(IN 1/4"  
FROM EDGE  
BIT.)

BLACKTOP TAXIWAY

ANOKA

CO. AIRPORT

8-21340D.0033

8-21340D.0033

8-21340D.0033



GONE

# CERTIFICATE OF LOCATION OF GOVERNMENT CORNER

County of Anoka

State of Minnesota

SOUTH 1/4 Corner of Sec. 21 Township 31 Range 23

I hereby certify that on the 30 day of OCTOBER, 1964, I found the described corner which was evidenced by AREA SURVEY

and I further certify that to perpetuate the location of said corner, I did, at the exact location thereof, place a permanent marker consisting of CAST IRON MONUMENT

which reference or witness monuments are located in the manner following:

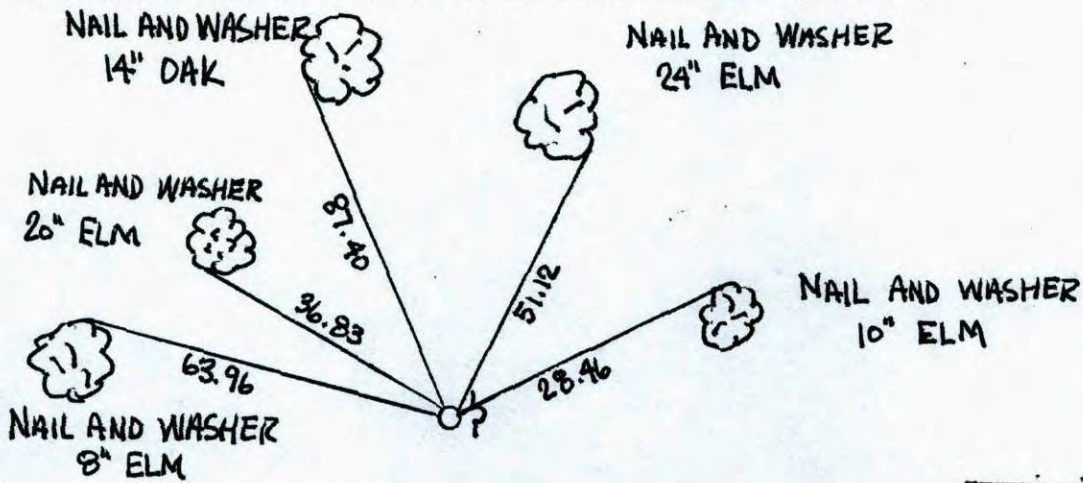

FIELD ROAD

N.A.D.	1983	Co-ordinates
County Project		Co-ordinates
Northing	<u>143112.2195</u>	
Easting	<u>513409.0901</u>	
State Plane	Co-ordinates	
Y	_____	
X	_____	
Date	_____	

SHOT GPS  
RANDOM PTS  
7-27-06

Revised date	Revised date	Revised date
7-16-90		
8-2-95		
8-26-99		

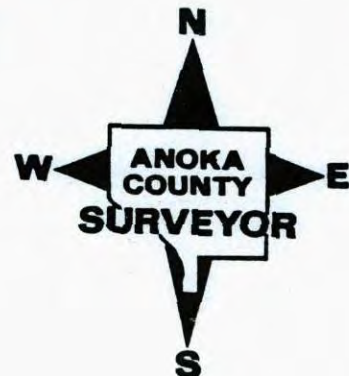



# CERTIFICATE OF LOCATION OF GOVERNMENT CORNER

County of Anoka

State of Minnesota

South 1/4 Corner of Sec. 21 Township 31 Range 23

On the 30th day of October, 1964, the described corner was evidenced by area resurvey

and to perpetuate the location of said corner, at the exact location thereof, a permanent marker was placed consisting of a cast iron monument with a sign and post on the east side

AND on the \_\_\_ day of \_\_\_\_\_, \_\_\_\_\_, said permanent marker was \_\_\_\_\_

Updated reference ties are as shown below.

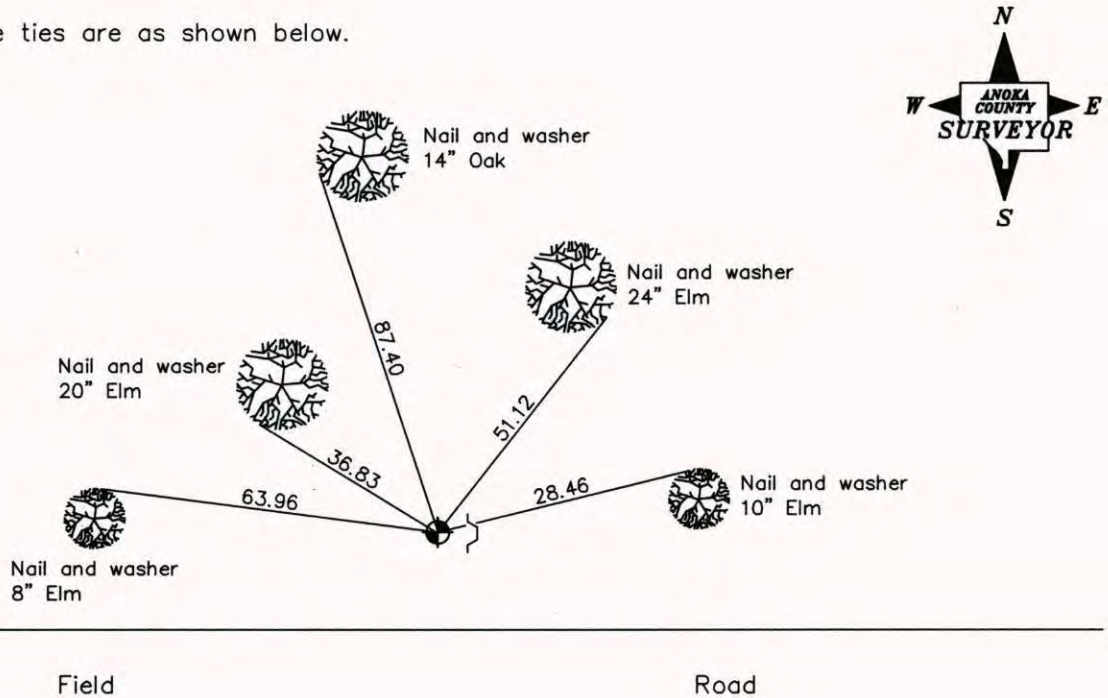

Field

Road

**Revised date**

7/16/90
8/02/95
8/26/99

**N.A.D. 1983 Coordinates  
(1996 Adjustment)**

County Project Coordinates
Northing <u>143112.2195</u>
Easting <u>513409.0901</u>
Date <u>8/26/99</u>

I hereby certify that this United States public land survey monument record is correct and complete to the best of my knowledge and belief.

\_\_\_\_\_ Date \_\_\_\_\_  
 \_\_\_\_\_, Anoka County Surveyor  
 Minnesota License Number \_\_\_\_\_



# CERTIFICATE OF LOCATION OF GOVERNMENT CORNER

County of Anoka

State of Minnesota

SOUTH 1/4 Corner of Sec. 21 Township 31 Range 23

I hereby certify that on the 30 day of OCTOBER, 1964, I found the described corner which was evidenced by AREA SURVEY

and I further certify that to perpetuate the location of said corner, I did, at the exact location thereof, place a permanent marker consisting of CAST IRON MONUMENT

which reference or witness monuments are located in the manner following:

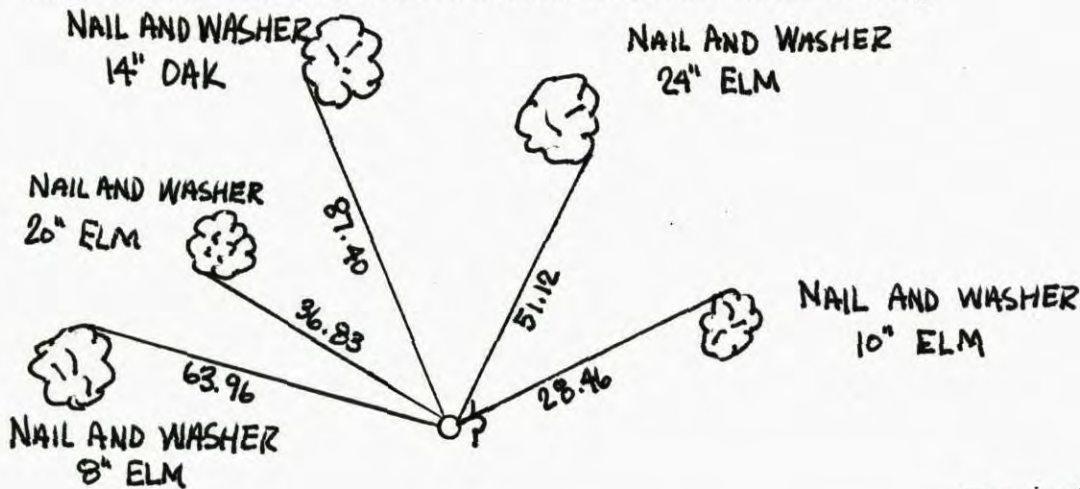

FIELD ROAD

N.A.D.	1983	Co-ordinates
County	Project	Co-ordinates
Northing		<u>143112.2195</u>
Easting		<u>513409.0901</u>
State Plane Co-ordinates		
Y		_____
X		_____
Date		<u>8/26/99</u>

Revised date	Revised date	Revised date
<u>7-16-90</u>		
<u>8-2-95</u>		
<u>8-26-99</u>		

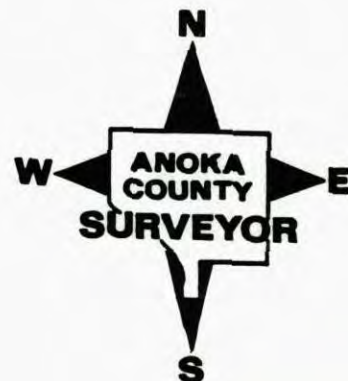



RETIED DURING BLAINE GPS  
 SOUTH 1/4 COR SEC. 21, T. 31, R. 23

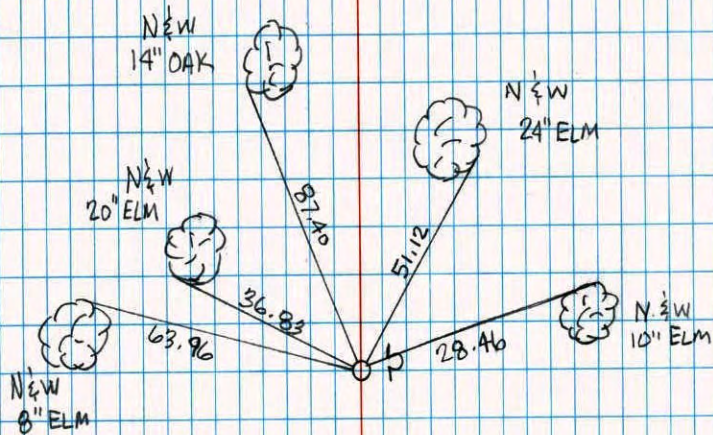

FIELD ROAD



8-26-99  
 J. SIMMER  
 T. SCHWAB

South 1/4 corner sec 21 T 31 R 23

Retied cast iron monument  
 Pat in sign + post

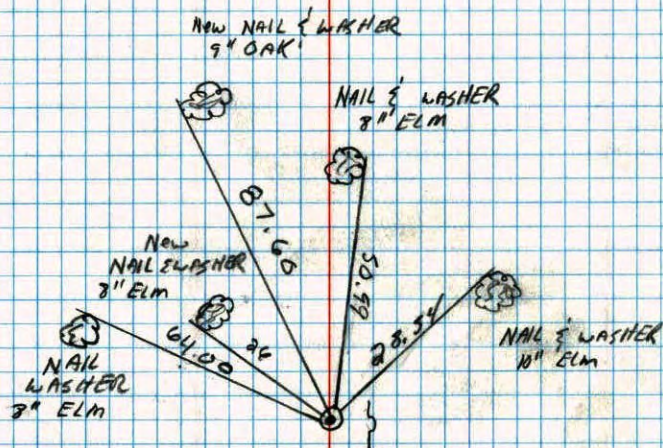

FIELD ROAD



7-16-90  
 DKLorsy  
 M. Zimmerman



S $\frac{1}{4}$  CORNER SECTION 21-T31-R23

SET CAST IRON MONUMENT FROM RESURVEY.

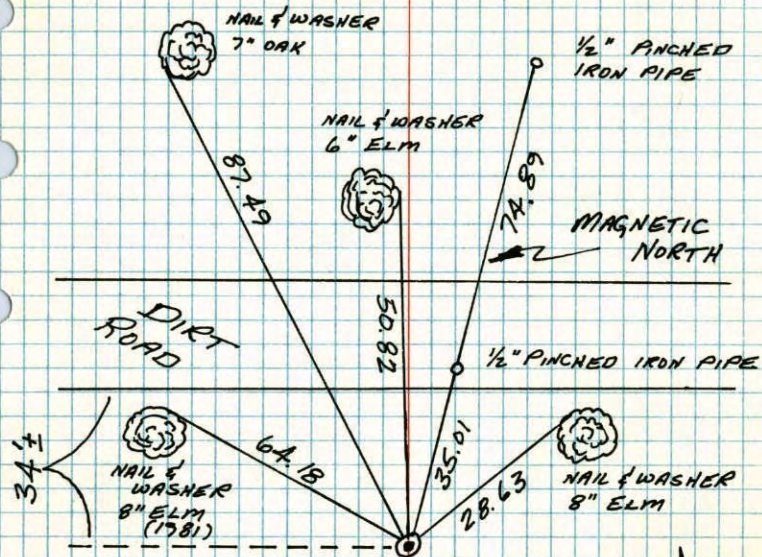

RETIED  
16 JUN 81  
D. NAGLAK  
B. NICHOLAS

30 OCT 64  
J. OLIVER  
M.D. ANDERSON

TEMPERATURE CORRECTED  
AND HORIZONTALLY  
TAPED MEASUREMENTS

ROLAND W. ANDERSON  
COUNTY SURVEYOR  
ANOKA COUNTY, MINNESOTA

S $\frac{1}{4}$  Cor. Sec. 21, T31-R 23

Set Cast Iron Monument from resurvey.  
Retied 6-16-81 76°F Temp. - TAPE #3  
D. Naglak, B. Nicholas

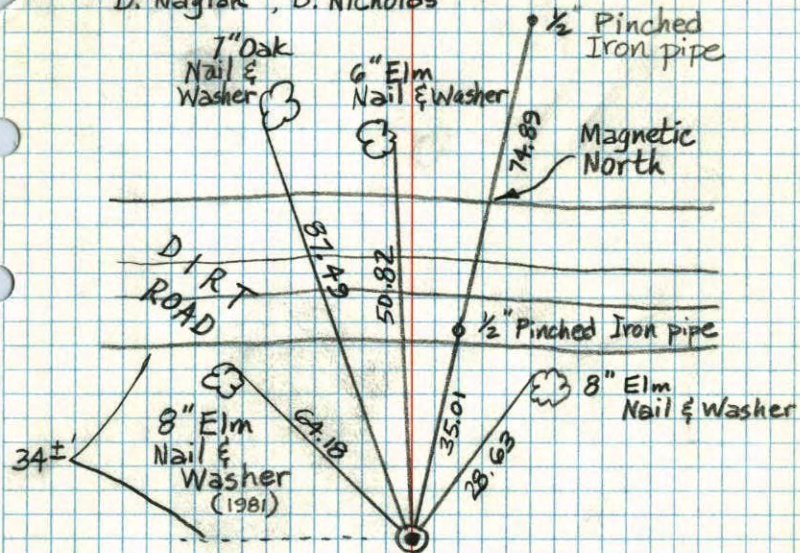

30 OCT 64  
J. OLIVER  
M.D. ANDERSON



