

# CERTIFICATE OF LOCATION OF GOVERNMENT CORNER

County of Anoka                      State of Minnesota

South  $\frac{1}{4}$  Corner of Sec. 19 Township 31 Range 23

On the 23rd day of September, 1971, the described corner was evidenced by area resurvey

and to perpetuate the location of said corner, at the exact location thereof, a permanent marker was placed consisting of a cast iron monument ~~down~~ with a sign and post on the north side

AND on the 15th day of September, 2005, said permanent marker was found and the ties were updated

Updated reference ties are as shown below.

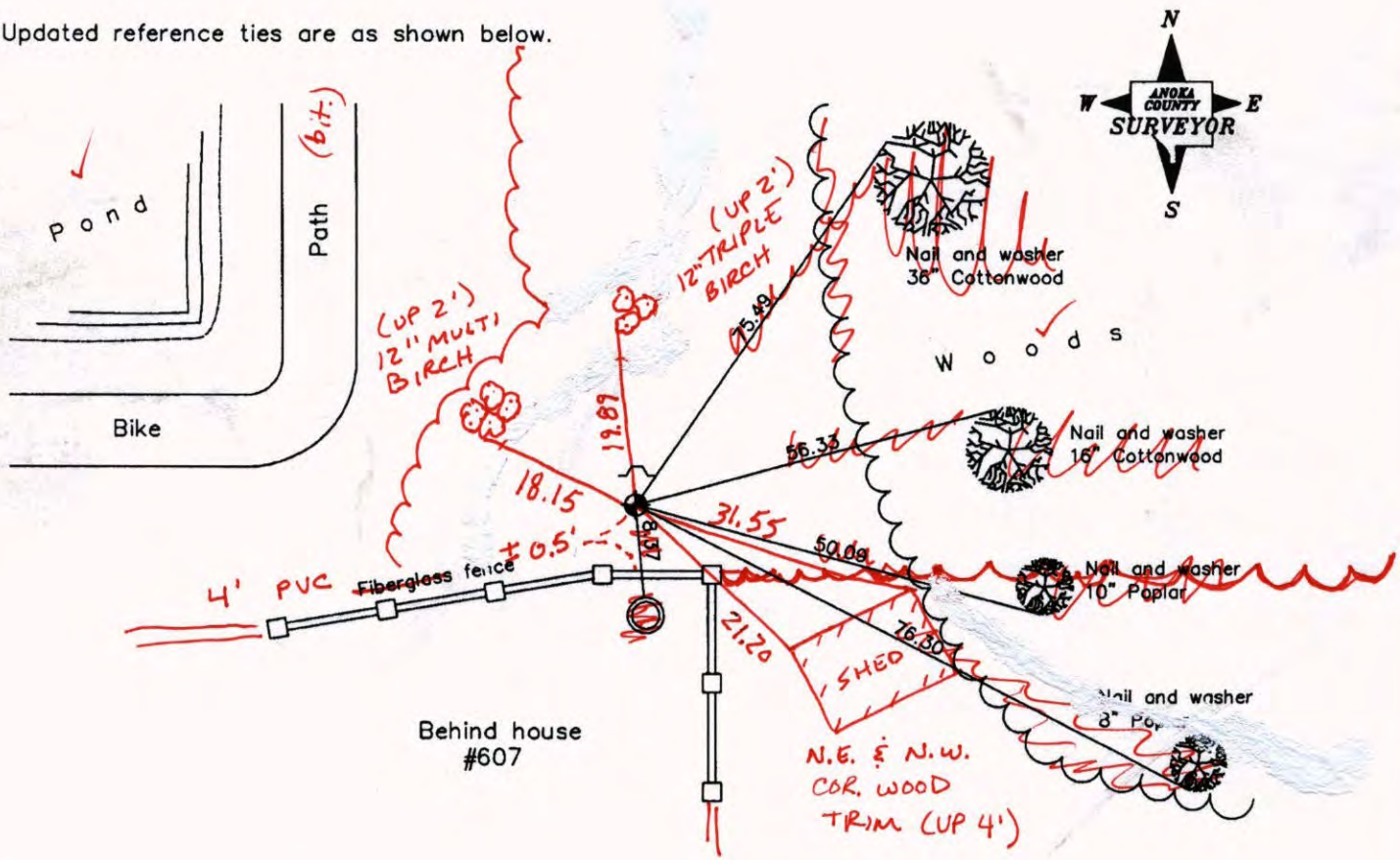

6-9-14  
BK-55  
TAPED

| Revised date |
|--------------|
| 6/26/95      |
| 11/06/98     |
| 9/15/05      |
|              |
|              |

| N.A.D. 1983 Coordinates<br>(1996 Adjustment) |             |
|--|-------------|
| County Project Coordinates                   |             |
| Northing                                     | 143139.5739 |
| Easting                                      | 502760.4697 |
| Date   | 12/10/98    |

I hereby certify that this United States public land survey monument record is correct and complete to the best of my knowledge and belief.

*Larry D. Hoium*      Date 9/15/05

\_\_\_\_\_  
Larry D. Hoium, Anoka County Surveyor

Minnesota License Number 18165

# CERTIFICATE OF LOCATION OF GOVERNMENT CORNER

County of Anoka

State of Minnesota

South 1/4 Corner of Sec. 19 Township 31 Range 23

On the 23rd day of September, 1971, the described corner was evidenced by area resurvey

and to perpetuate the location of said corner, at the exact location thereof, a permanent marker was placed consisting of a cast iron monument down 1'± with a sign and post on the north side

AND on the 15th day of September, 2005, said permanent marker was found and the ties were updated

Updated reference ties are as shown below.

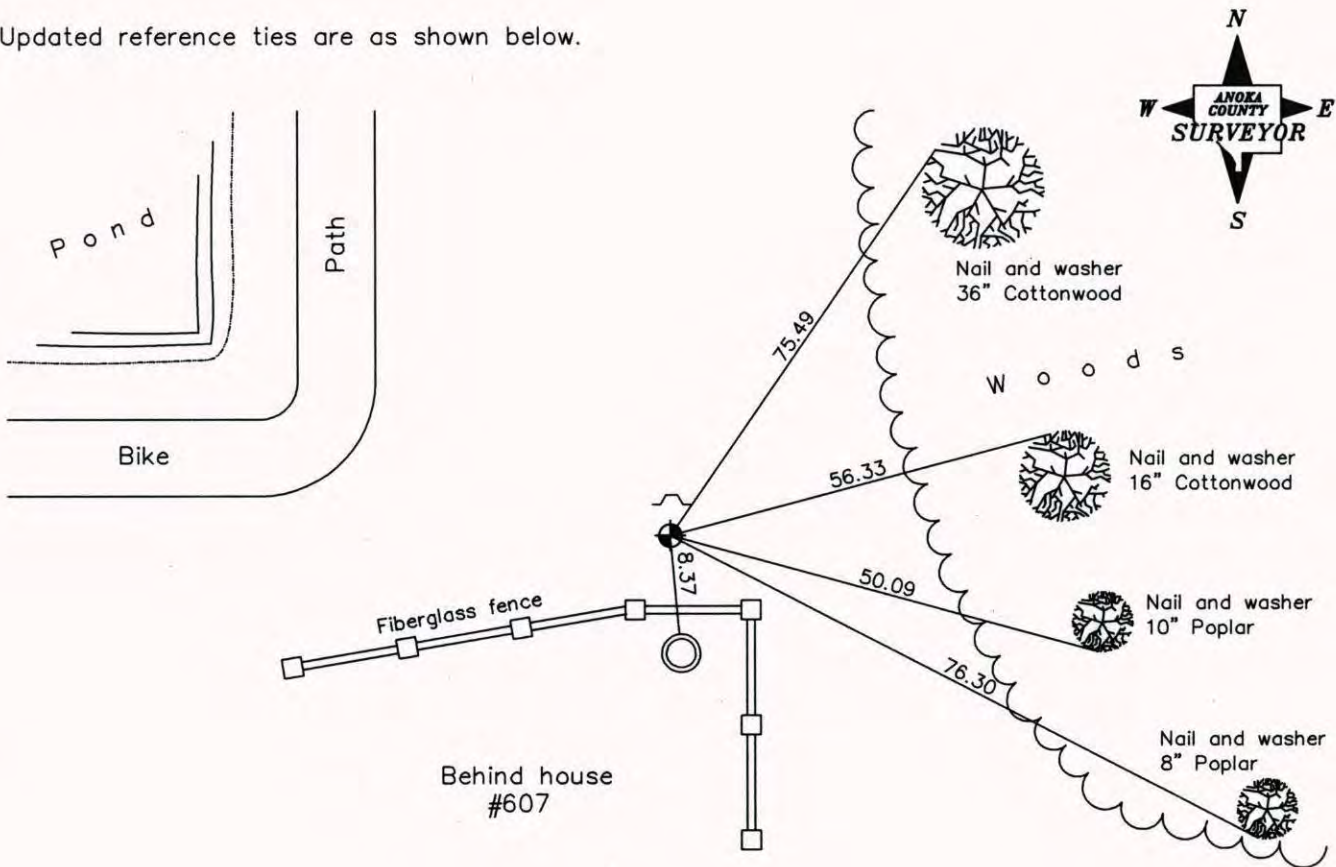

**Revised date**

|          |
|----------|
| 6/26/95  |
| 11/06/98 |
| 9/15/05  |
|          |
|          |

**N.A.D. 1983 Coordinates  
(1996 Adjustment)**

|                             |
|-----------------------------|
| County Project Coordinates  |
| Northing <u>143139.5739</u> |
| Easting <u>502760.4697</u>  |
| Date <u>12/10/98</u>        |

I hereby certify that this United States public land survey monument record is correct and complete to the best of my knowledge and belief.

*Larry D. Hoium* Date 9/15/05

\_\_\_\_\_  
Larry D. Hoium, Anoka County Surveyor

Minnesota License Number 18165

# CERTIFICATE OF LOCATION OF GOVERNMENT CORNER

County of Anoka

State of Minnesota

SOUTH 1/4 Corner of Sec. 19 Township 31 Range 23

I hereby certify that on the 23 day of SEPT., 1971, I found the described corner which was evidenced by AREA RESURVEY

and I further certify that to perpetuate the location of said corner, I did, at the exact location thereof, place a permanent marker consisting of CAST IRON MON'T DOWN 1' +/-  
SIGN AND POST NORTH SIDE

which reference or witness monuments are located in the manner following:

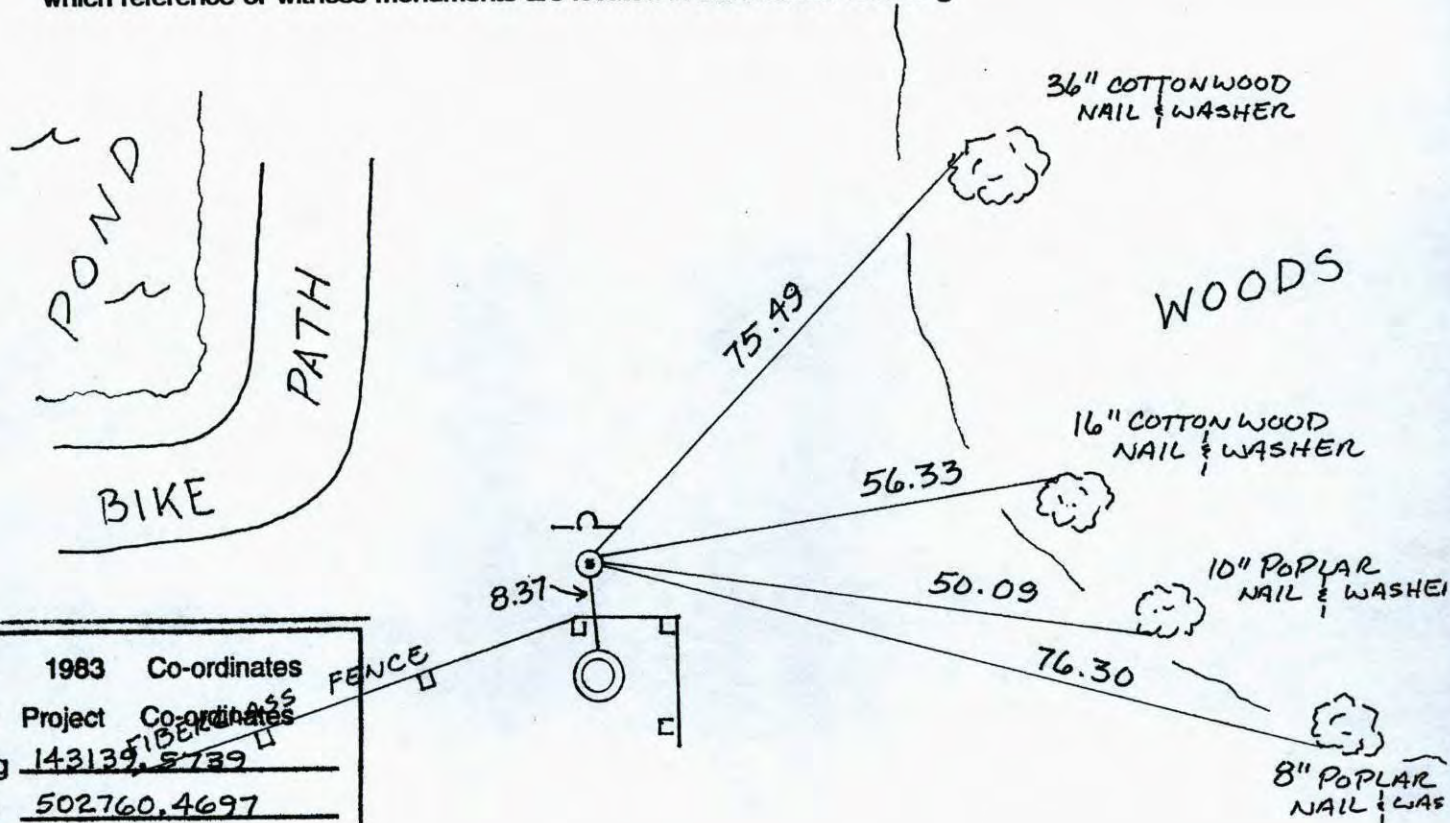

|                          |                    |              |
|--------------------------|--------------------|--------------|
| N.A.D.                   | 1983               | Co-ordinates |
| County                   | Project            | Co-ordinates |
| Northing                 | <u>143139.8739</u> |              |
| Easting                  | <u>502760.4697</u> |              |
| State Plane Co-ordinates |                    |              |
| Y                        | _____              |              |
| X                        | _____              |              |
| Date                     | _____              |              |

BEHIND HOUSE  
#607

| Revised date    | Revised date | Revised date |
|-----------------|--------------|--------------|
| <u>7-30-90</u>  |              |              |
| <u>10-21-91</u> |              |              |
| <u>6-26-95</u>  |              |              |
| <u>11-6-98</u>  |              |              |
| <u>9-15-05</u>  |              |              |
|                 |              |              |
|                 |              |              |

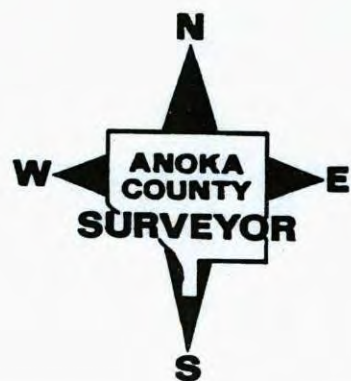

# CERTIFICATE OF LOCATION OF GOVERNMENT CORNER

County of Anoka

State of Minnesota

SOUTH 1/4 Corner of Sec. 19 Township 31 Range 23

I hereby certify that on the 23 day of SEPT., 19 71, I found the described corner which was evidenced by AREA RESURVEY

and I further certify that to perpetuate the location of said corner, I did, at the exact location thereof, place a permanent marker consisting of CAST IRON MON'T DOWN 1' +/-  
SIGN AND POST NORTH SIDE

which reference or witness monuments are located in the manner following:

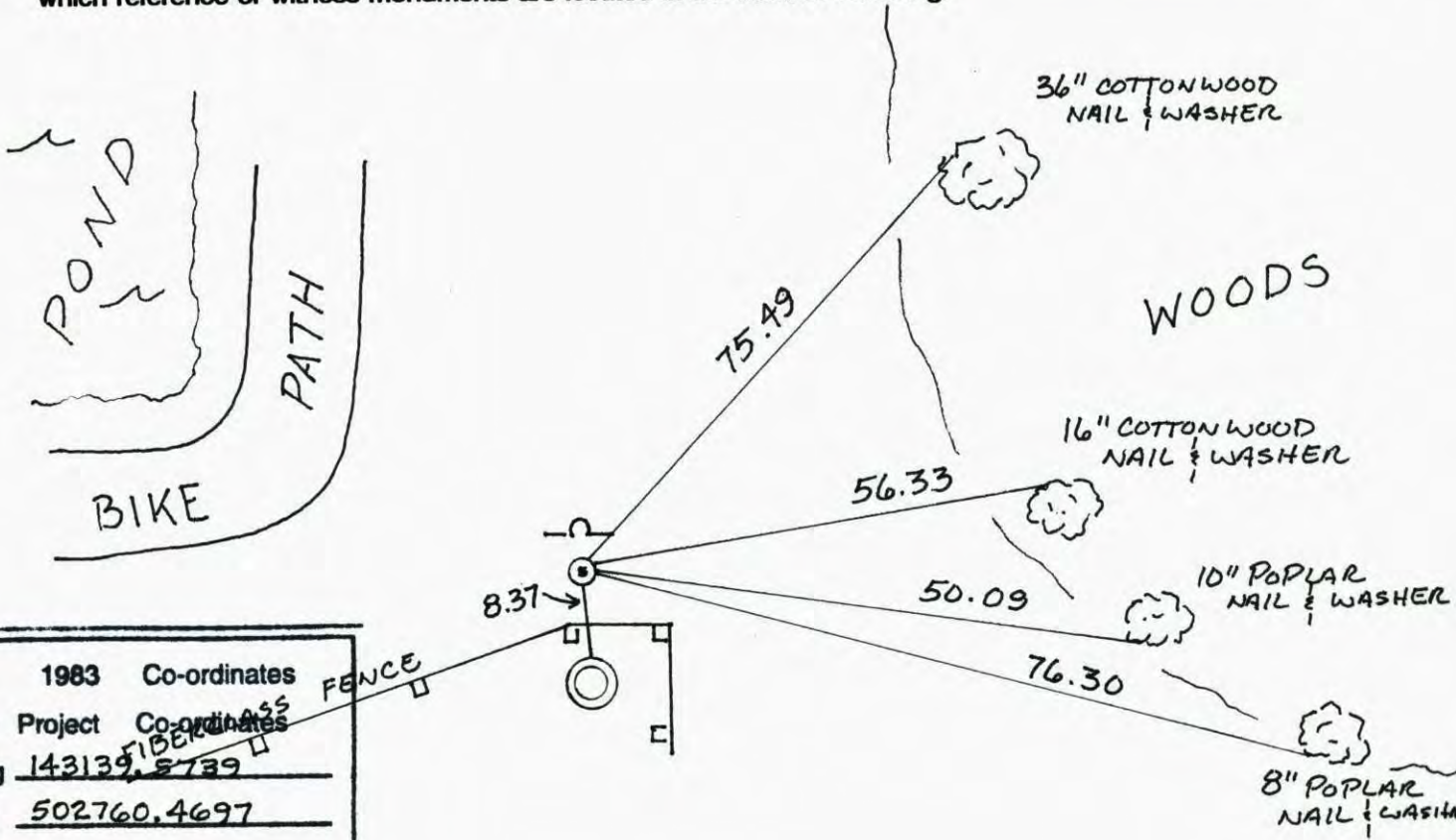

BEHIND HOUSE  
#607

|                          |                    |              |
|--------------------------|--------------------|--------------|
| N.A.D.                   | 1983               | Co-ordinates |
| County                   | Project            | Co-ordinates |
| Northing                 | <u>143139.8739</u> |              |
| Easting                  | <u>502760.4697</u> |              |
| State Plane Co-ordinates |                    |              |
| Y _____                  |                    |              |
| X _____                  |                    |              |
| Date                     | <u>12/10/98</u>    |              |

| Revised date | Revised date | Revised date |
|--------------|--------------|--------------|
| 7-30-90      |              |              |
| 10-21-91     |              |              |
| 6-26-95      |              |              |
| 11-6-98      |              |              |
| 9-15-05      |              |              |
|              |              |              |
|              |              |              |

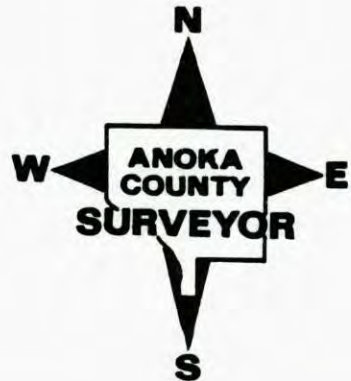

SOUTH 1/4 CORNER SEC. 19 T. 31 R. 23  
 Retie CAST IRON MONUMENT

SOD FIELD

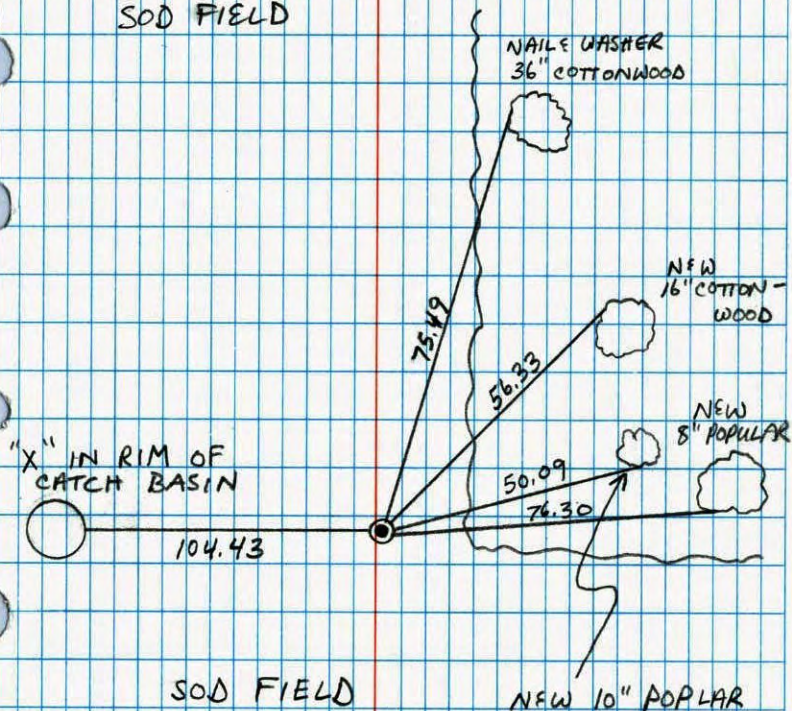

SOD FIELD

JASON & JOSH ANDERSON

7-5-95

South 1/4 Corner Sec. 19 T31 R23  
 Retied Cast Iron Monument

Sod  
Field

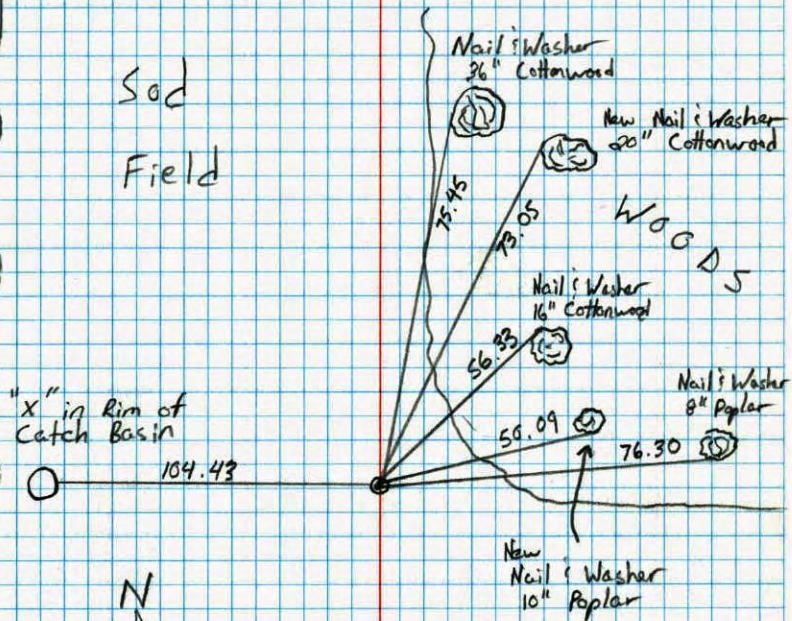

Sod  
Field

7-30-90  
 M. Zimmerman  
 D. Klersy

SOUTH 1/4 SECTION 19 T31 R23

FOUND LEARNING. RESET AND RETIED  
DOWN .5'±

200'  
5-10-90  
H. LARSON  
B. SVETZKO

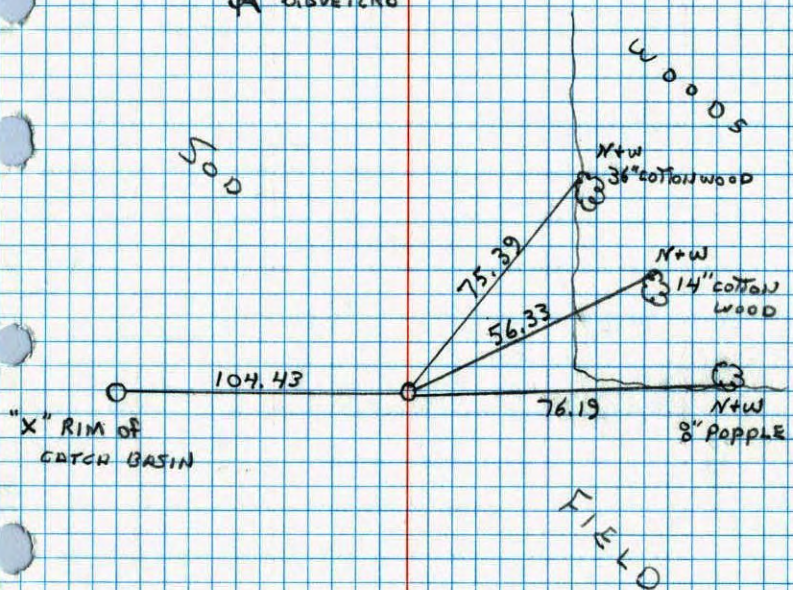

NO. 448

TELEPHONE

5 1/4 COR. SEC. 19 - T31 - R23

RETIED CAST IRON MONUMENT SET IN 1971  
FROM AREA RESURVEY.

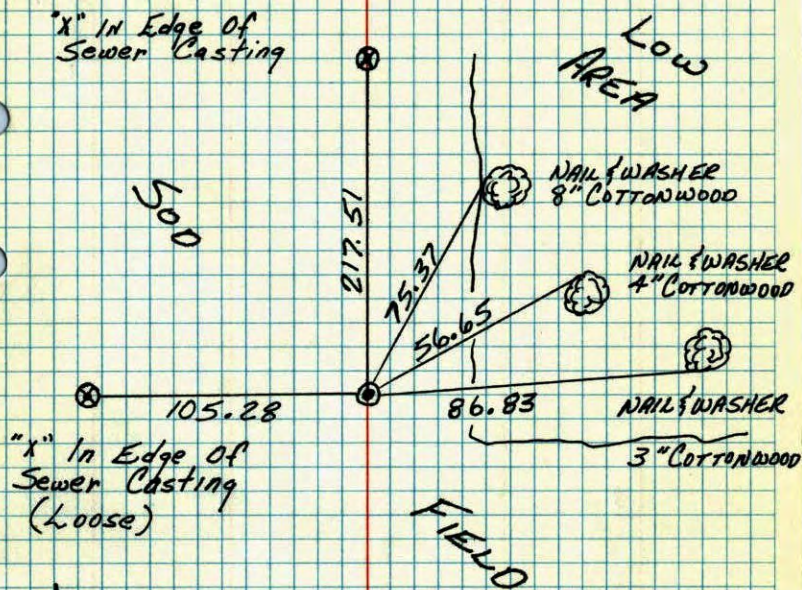

MAY 10, '77  
H. LARSON  
B. SVETZKO  
J. BAETZNER

TEMPERATURE CORRECTED  
AND HORIZONTALLY  
TAPED MEASUREMENTS

ROLAND W. ANDERSON  
COUNTY SURVEYOR,  
ANOKA COUNTY, MINNESOTA

S 1/4 Cor. Sec. 19 T31 R23

Retied cast iron monument set in 1971 from area resurvey  
"x" in edge of sewer casting

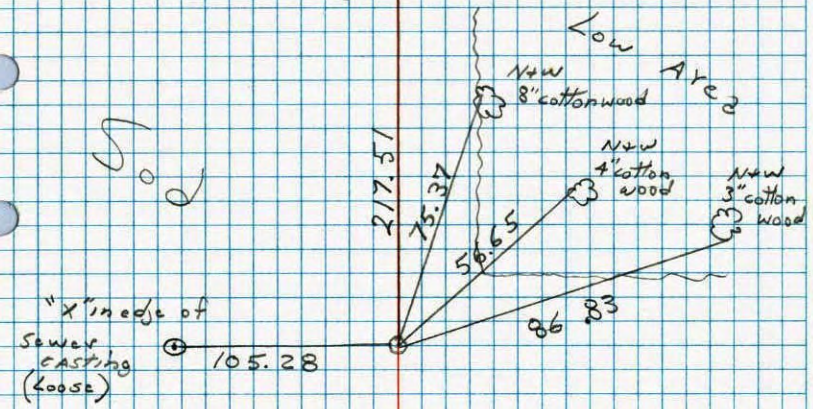

72° 47  
5-10-77  
H. Larson  
B. Guetzko  
J. Boetcher

Field

S 1/4 Cor. Sec. 19-T31-R23

Set Cast Iron Mon. flush  
Set steel sign post 1/2" N of Mon. with warning sign  
Set Cor. from area resurvey

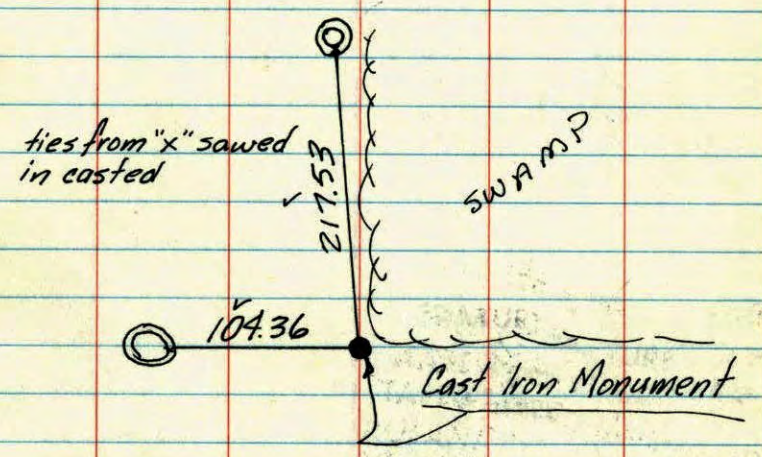

SOD FIELDS

Sept. 23, 1971

Tie Check  
May 28, 1975  
D. Dahi  
B. Sanne rud

M.D. Anderson  
P. Bertleson  
G. Boetcher

TEMPERATURE CORRECTED AND HORIZONTALLY TAPED MEASUREMENTS

ROLAND W. ANDERSON COUNTY SURVEYOR ANOKA COUNTY, MINNESOTA

5/4 Cor. Sec. 19-T31-R23

set Cast Iron Mon. flush

set steel sign post 1/2' ± N of Mon  
with warning sign

set C.I. Mon. from area resurvey

ties from 'X' sawed  
in casted ring of  
manholes

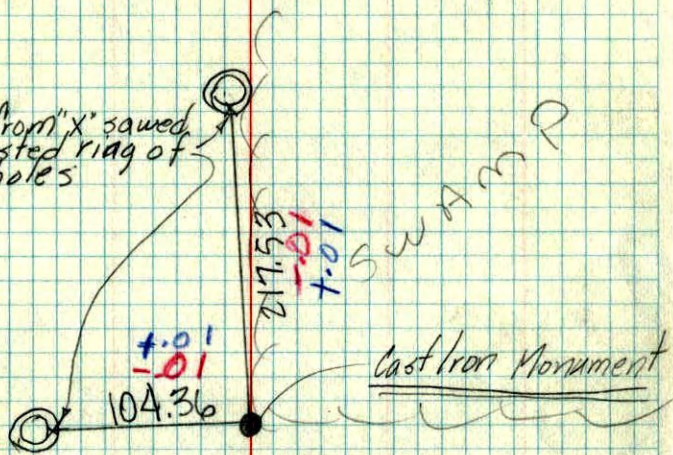

Sept. 23, 1971

M.O. Anderson  
P. Fertleson  
G. Beecher

temp. 60°  
tape #11

So. 1/4 Cor. Sec. 19, T31, R23

Found 3/4" Pinched Iron Pipe

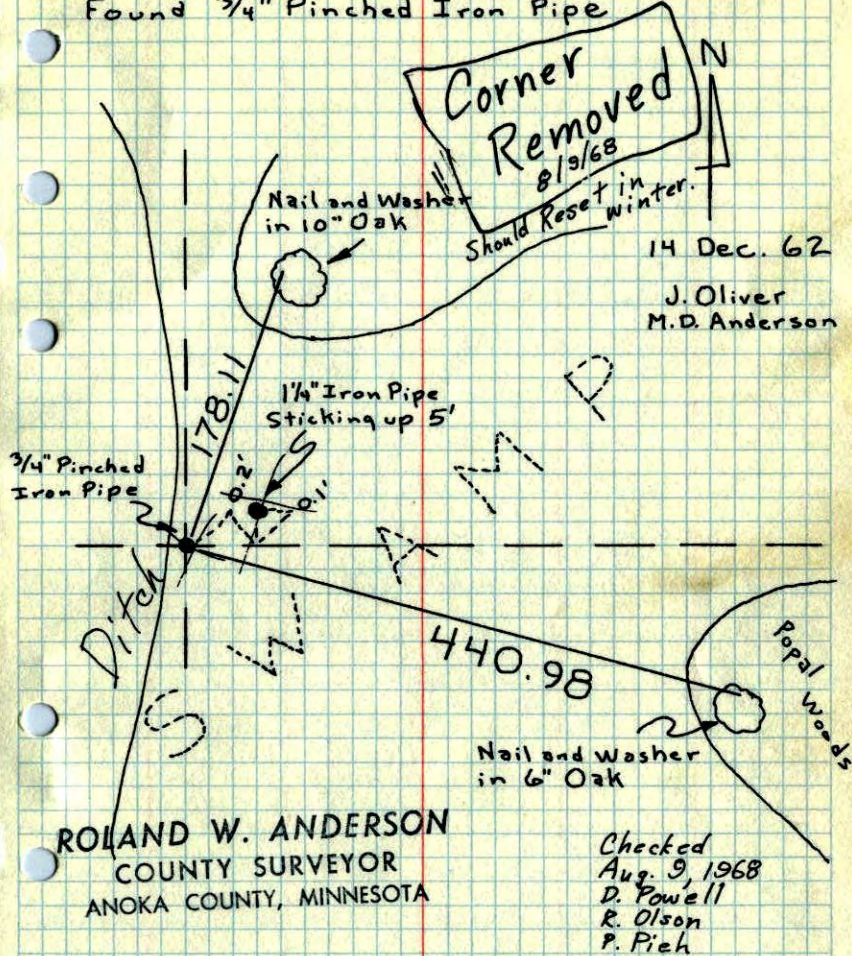



So. 1/4 Cor. Sec. 19, T31, R23

Found 3/4" P.I.P.

