

# CERTIFICATE OF LOCATION OF GOVERNMENT CORNER

County of Anoka State of Minnesota

CENTER Corner of Sec. 29 Township 31 Range 23

I hereby certify that on the 6 day of MAY, 1963, I found the described corner which was evidenced by 1/2" I. P.

and I further certify that to perpetuate the location of said corner, I did, at the exact location thereof, place a permanent marker consisting of SAME  
UNDER BLTP.

which reference or witness monuments are located in the manner following:

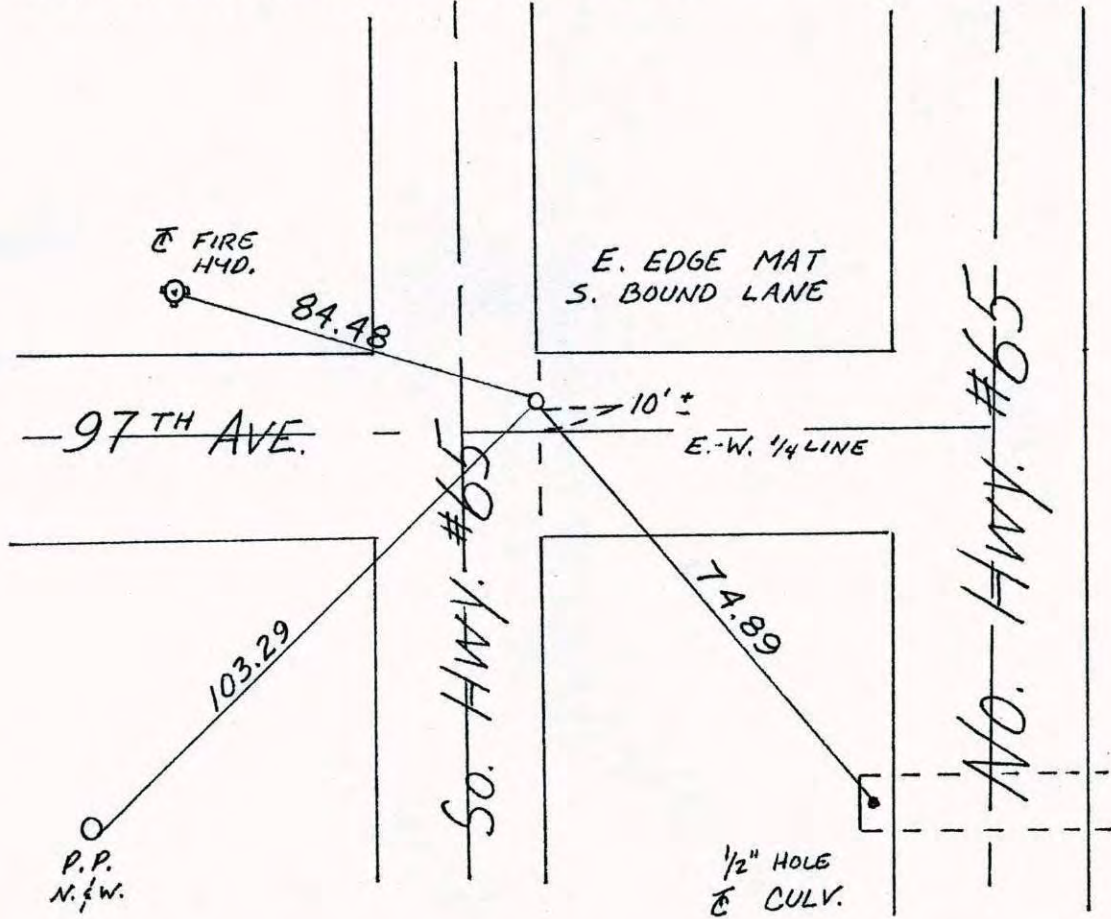

Revised date	Revised date	Revised date
<del>11-6-90</del>		
10-27-90 HL		



89  
Center Sec. 29 T31, R23

1/2" Iron Pipe flush

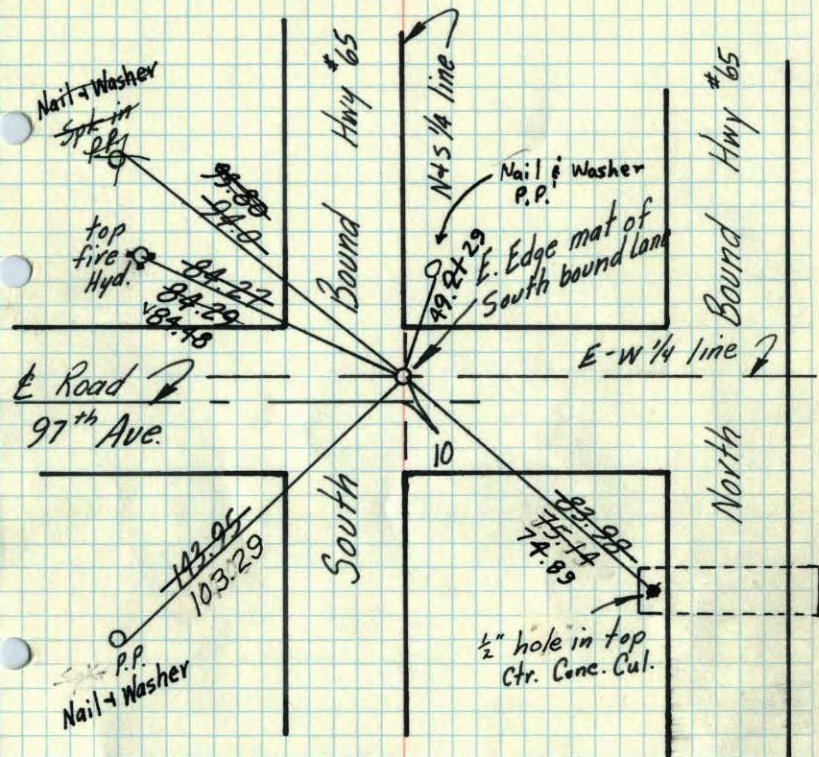

Tie Check  
Aug. 28, 1969  
D. Powell  
H. Larson  
R. Olson

TIE CHECK  
11 AUG 77  
R. SANNERUD  
S. BRIEN  
J. STEPHENS

6 May 63

L. B. Shaw

Retie 7/6/64

Tie Check  
May 16 1975  
D. Dwin  
B. Sannerud  
J. Boettcher  
B. Guetzko

TIE CHECK  
6-19-80  
B. STEPHENS  
P. ROSS  
P. HORNBY

M. D. Anderson  
R. Carlson  
N. Livgard

81  
Center Sec. 29 T31, R23

1/2" Iron Pipe flush

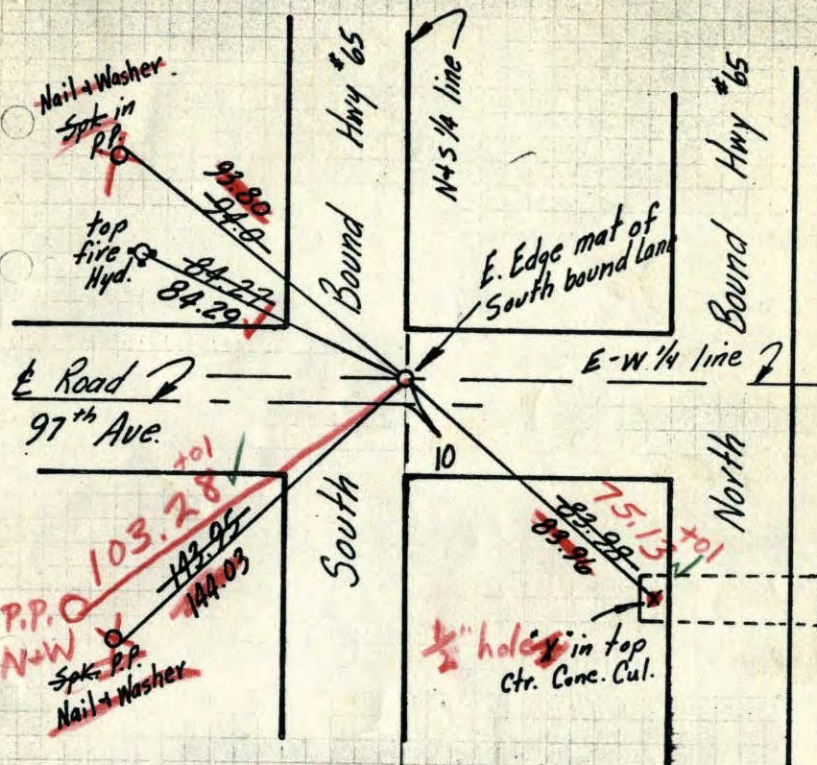

P.P. O 103.28  
N42.95  
N44.03  
Spk P.P.  
Nail & Washer

1/2 hole in top  
Ctr. Conc. Cul.

8/28/69  
#8-85  
D. Powell  
H. Larson  
R. Olson

6 May 63

L. B. Shaw

Retie 7/6/64

M. D. Anderson  
R. Carlson  
N. Livgard

59 31-23

Conduct

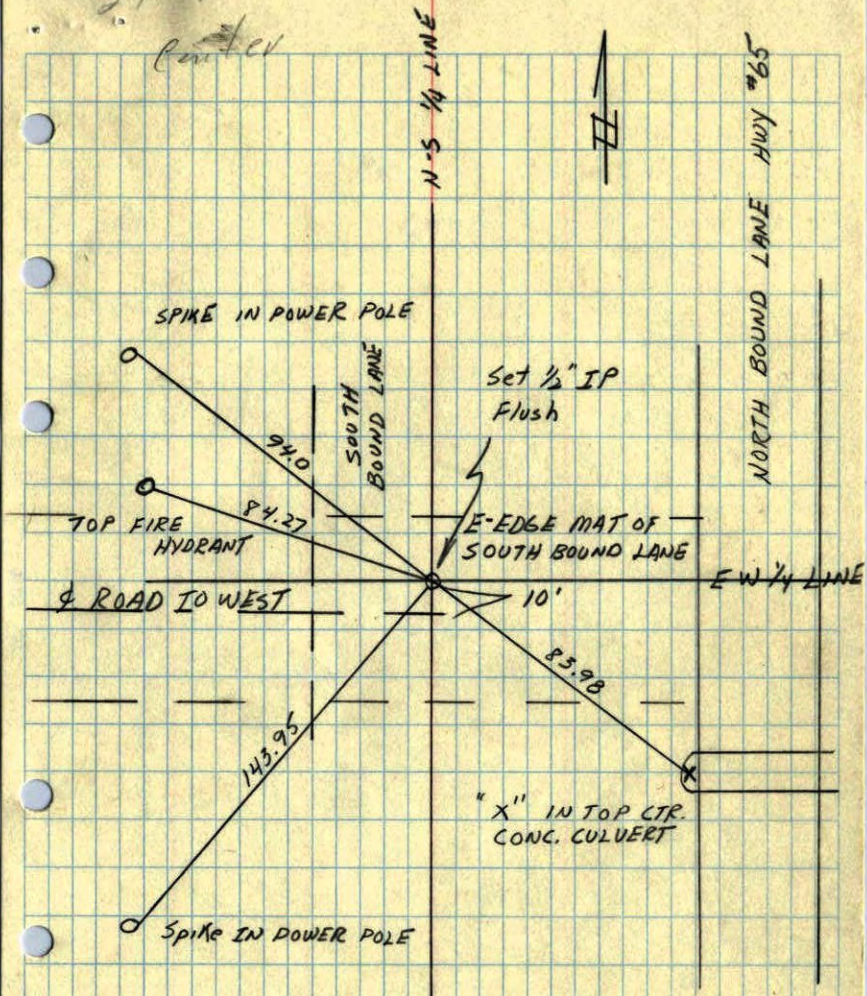

Set MAY 6, 1963  
L. B. SHAW