

# CERTIFICATE OF LOCATION OF GOVERNMENT CORNER

County of Anoka State of Minnesota

## Northwest Corner of Sec. 4 Township 31 Range 23

On the 25th day of July, 1960, the described corner was evidenced by a 1" iron pipe

and to perpetuate the location of said corner, at the exact location thereof, a permanent marker was placed consisting of a cast iron monument (Mon. Down 0.5'±)

AND on the \_\_\_ day of \_\_\_\_\_, \_\_\_\_\_, said permanent marker was \_\_\_\_\_

Updated reference ties are as shown below.

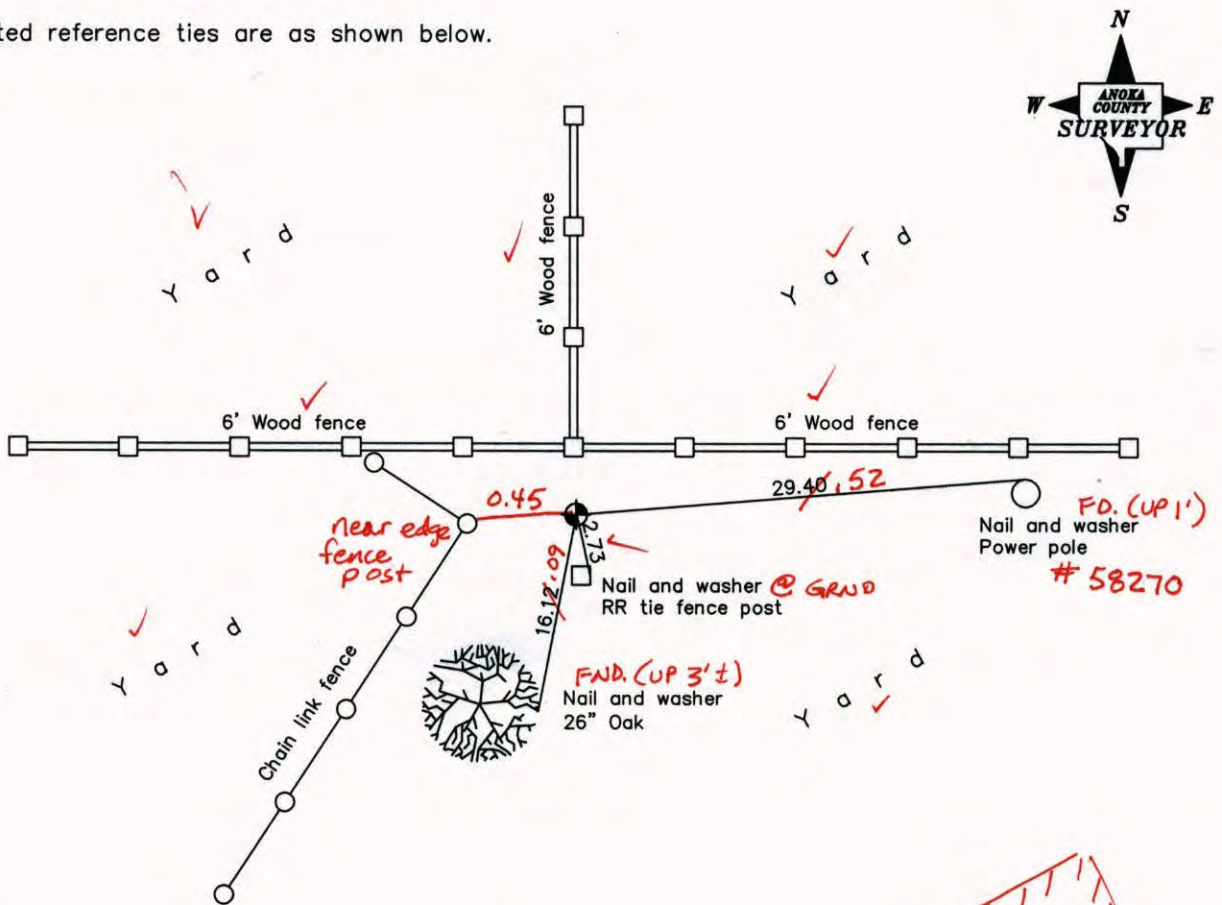

**5-13-14**  
**BK-SS**  
**TAPED**

**HSE # 1819**  
**132ND LN. N.E.**

Revised date
6/05/86
7/28/95
10/28/98

N.A.D. 1983 Coordinates (1996 Adjustment)	
County Project Coordinates	
Northing	<u>164252.3389</u>
Easting	<u>510928.5623</u>
Date	<u>10/28/98</u>

I hereby certify that this United States public land survey monument record is correct and complete to the best of my knowledge and belief.

\_\_\_\_\_, Anoka County Surveyor

Minnesota License Number \_\_\_\_\_

# CERTIFICATE OF LOCATION OF GOVERNMENT CORNER

County of Anoka

State of Minnesota

Northwest Corner of Sec. 4 Township 31 Range 23

On the 25th day of July, 1960, the described corner was evidenced by a 1" iron pipe

and to perpetuate the location of said corner, at the exact location thereof, a permanent marker was placed consisting of a cast iron monument

AND on the \_\_\_ day of \_\_\_\_\_, \_\_\_\_\_, said permanent marker was \_\_\_\_\_

Updated reference ties are as shown below.

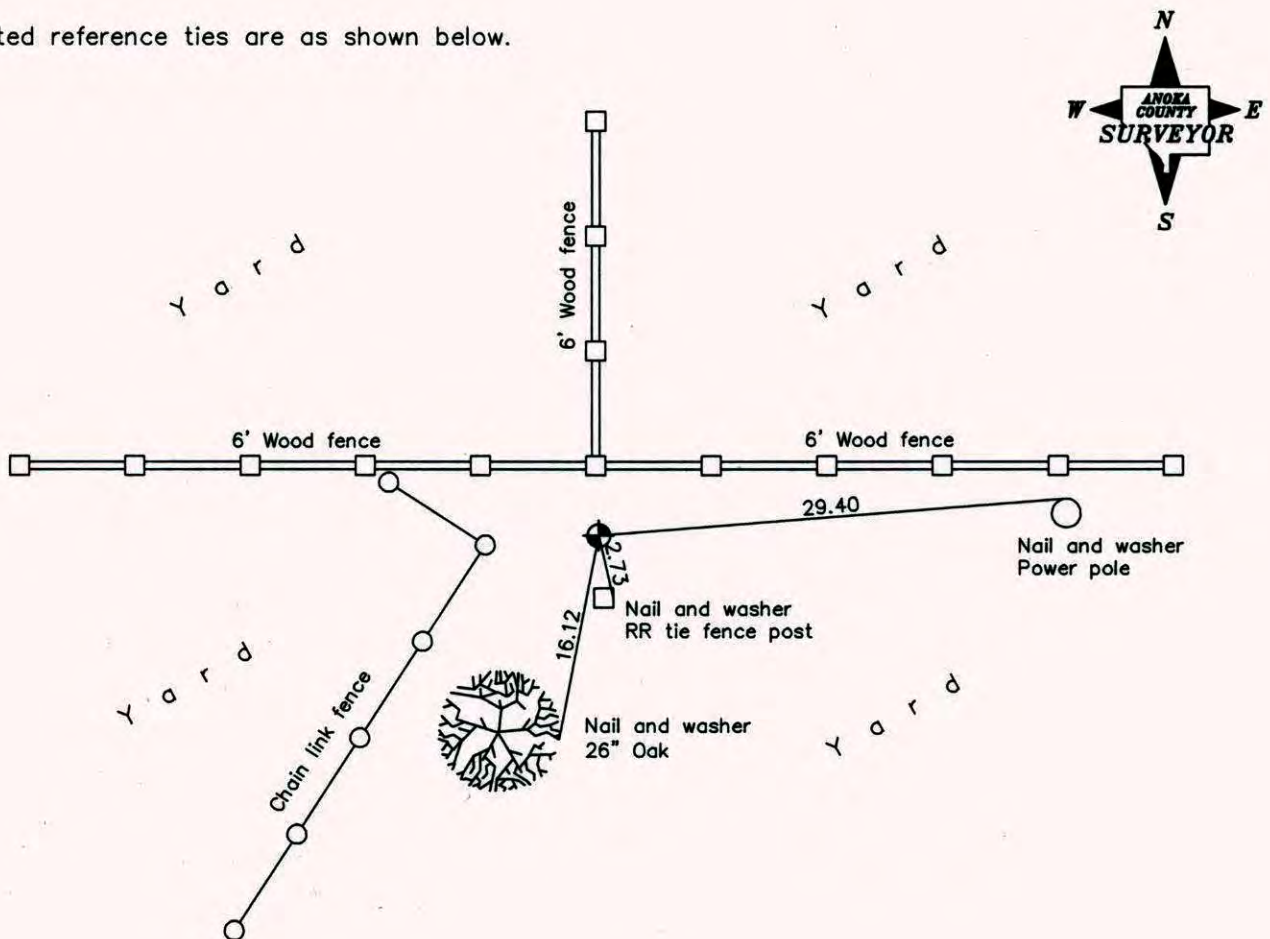

Revised date
6/05/86
7/28/95
10/28/98

N.A.D. 1983 Coordinates (1996 Adjustment)	
County Project Coordinates	
Northing	<u>164252.3389</u>
Easting	<u>510928.5623</u>
Date	<u>10/28/98</u>

I hereby certify that this United States public land survey monument record is correct and complete to the best of my knowledge and belief.

\_\_\_\_\_, Date \_\_\_\_\_  
 \_\_\_\_\_, Anoka County Surveyor  
 Minnesota License Number \_\_\_\_\_

# CERTIFICATE OF LOCATION OF GOVERNMENT CORNER

County of Anoka

State of Minnesota

NORTHWEST Corner of Sec. 4 Township 31 Range 23

I hereby certify that on the 25 day of JULY, 19 60, I found the described corner which was evidenced by 1" IRON PIPE

and I further certify that to perpetuate the location of said corner, I did, at the exact location thereof, place a permanent marker consisting of CAST IRON MONUMENT

which reference or witness monuments are located in the manner following:

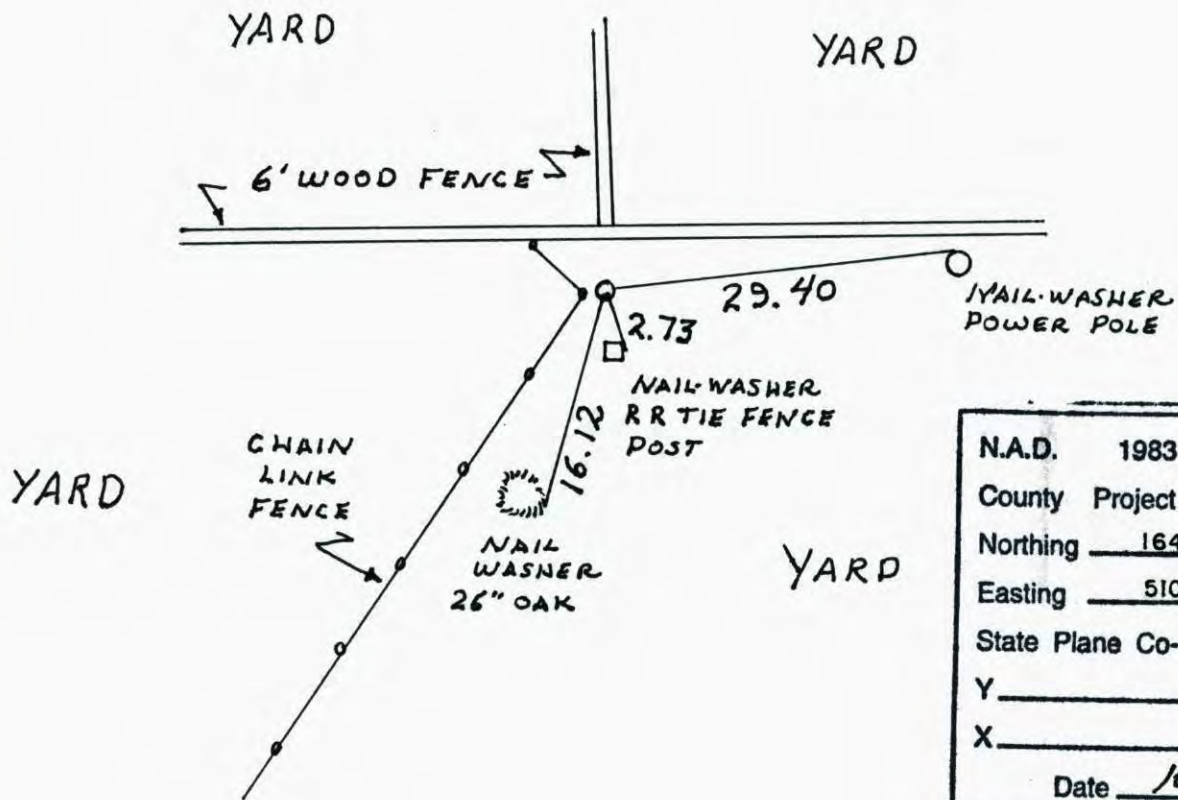

N.A.D.	1983	Co-ordinates
County	Project	Co-ordinates
Northing		<u>164252.3389</u>
Easting		<u>510928.5623</u>
State Plane Co-ordinates		
Y		_____
X		_____
Date		<u>10/28/98</u>

Revised date	Revised date	Revised date
<u>7-11-83</u>		
<u>6-5-86</u>		
<u>7-28-95</u>		
<u>10-28-98</u>		



NORTHWEST COR. SEC 4 T 31 R 23

RETIED CAST IRON MONUMENT

10-28-98  
J. SIMMER  
B. KLEMZ  
H. LARSON

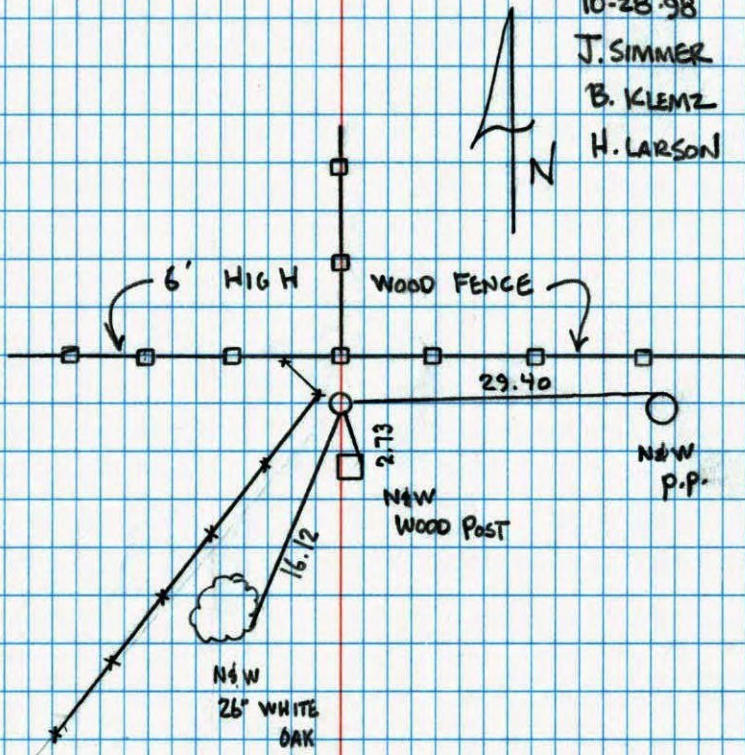

NO. 446

NATIONAL PRINTFAST

Northwest Corner Sec. 4 T31 R23

Retied Cast Iron Monument

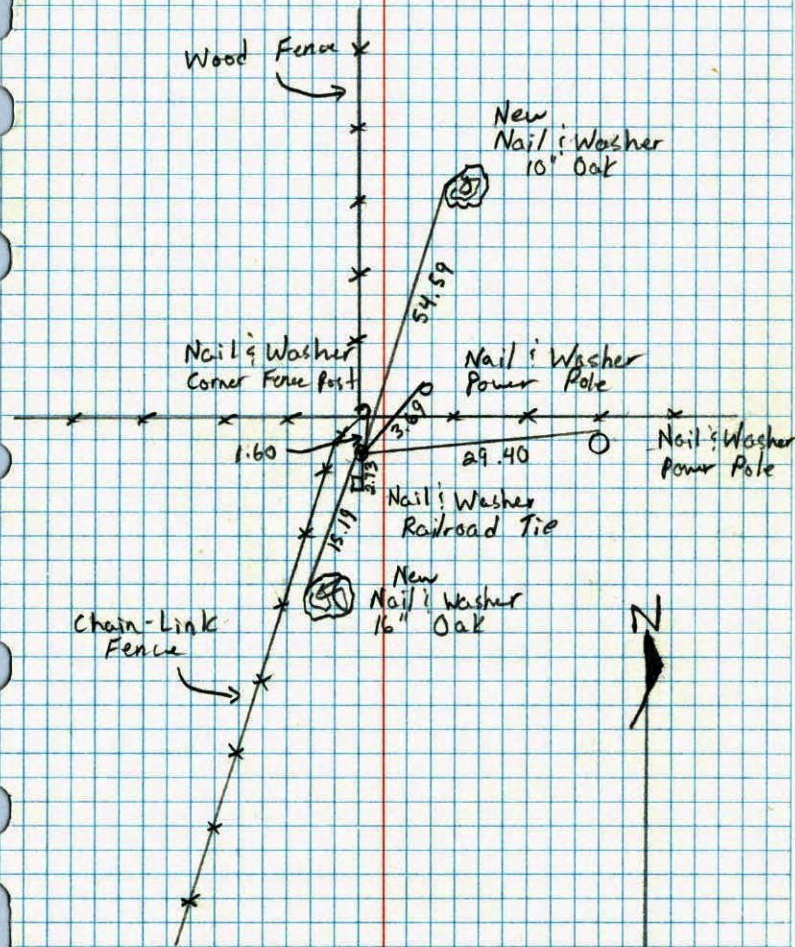

NO. 448

TELETYPE

6-29-96  
M. Zimmerman  
D. Klersy

NW Cor Sec 4 - T31 - R23

Pinched 1" I.P. Up 2" 7-25-60  
R. Giddings  
R. Carlson

Set Cast Iron Monument. August 1975  
H. Larson

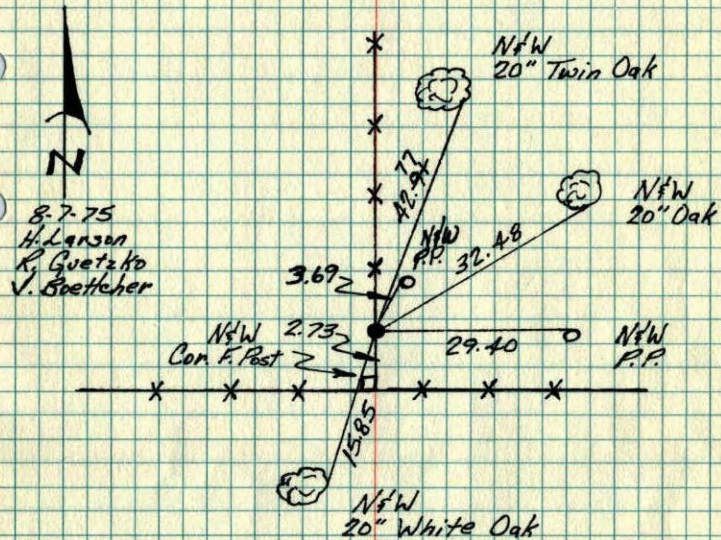

TIE CHECK  
6-3-80  
B. STEPHENS  
P. ROSS  
P. HORNBY

TIE CHECK  
9 AUG 77  
R. SANNERUD  
J. STEPHENS

TEMPERATURE CORRECTED  
AND HORIZONTALLY  
TAPED MEASUREMENTS

ROLAND W. ANDERSON  
COUNTY SURVEYOR  
ANOKA COUNTY, MINNESOTA

NW Cor. Sec. 4, T31 R23

Set cast iron monument in place  
of 1/2" pinched iron pipe and retied  
C.I. flush.

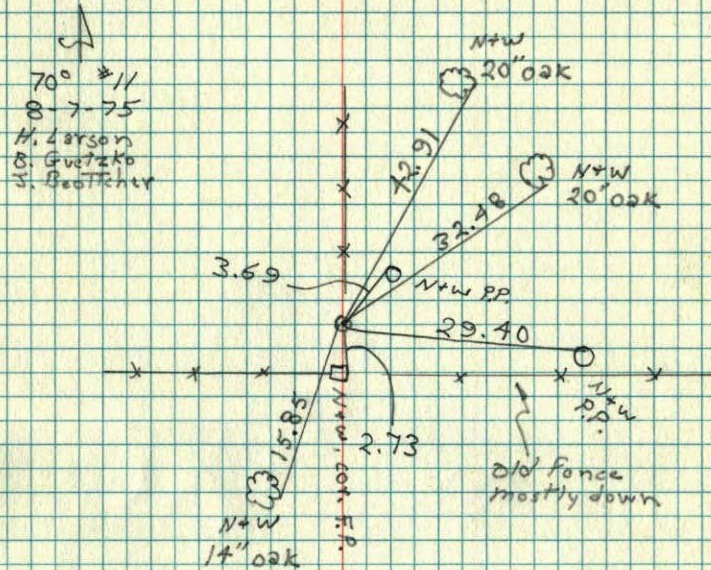

9  
NW Cor. Sec 4 - T31 - R23

Pinched 1" I.P. up 2"

7/25/60  
R. Giddings  
R. Carlson

Retie 7/7/64  
M.D. Anderson  
R. Carlson  
N. Livgard

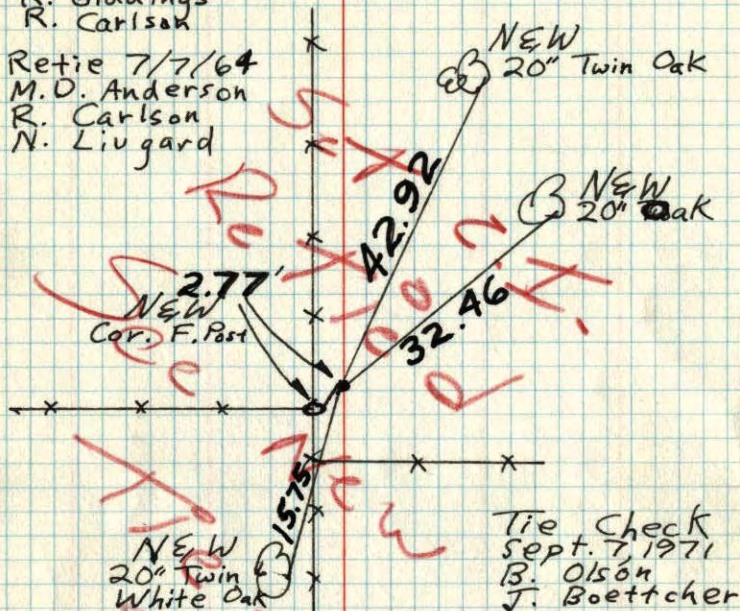

TEMPERATURE CORRECTED  
AND HORIZONTALLY  
TAPED MEASUREMENTS

ROLAND W. ANDERSON  
COUNTY SURVEYOR  
ANOKA COUNTY, MINNESOTA

4  
NW Cor. Sec 4 - T31 - R23

Pinched 1" Iron Pipe up 2"

Nail & Washer  
20" Tw. Oak

Nail & Washer  
20" Oak

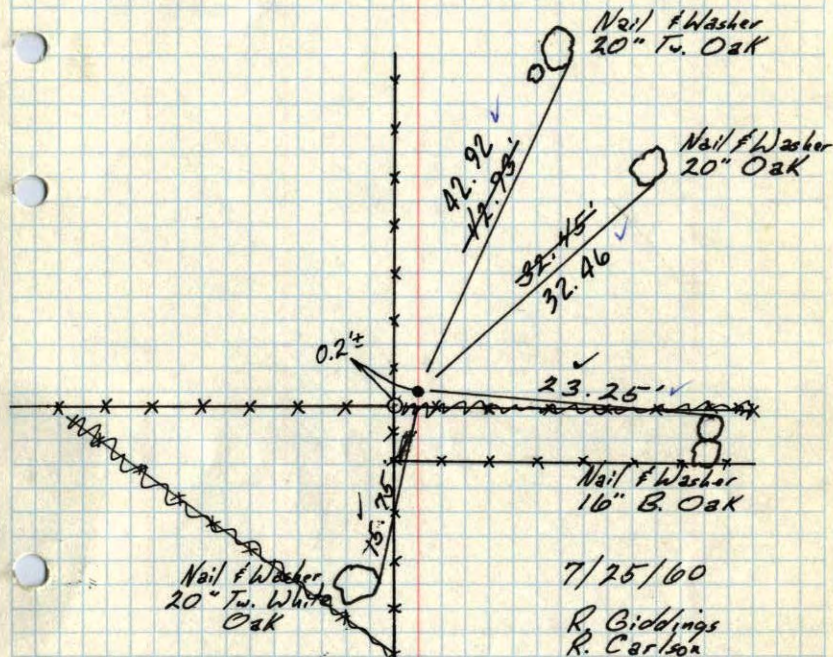

7/25/60  
R. Giddings  
R. Carlson

Retie 7/7/64

M.D. Anderson  
R. Carlson  
N. Livgard

Tie Check  
July 15, 1968  
D. Powell  
P. Pieh  
R. Olson

TEMPERATURE CORRECTED  
AND HORIZONTALLY  
TAPED MEASUREMENTS

ROLAND W. ANDERSON  
COUNTY SURVEYOR  
ANOKA COUNTY, MINNESOTA

N.W. Corn. Sec. 4, T. 31, R. 23  
(Blaine)

1" Iron Pipe Up 2" N 4

9/20/60

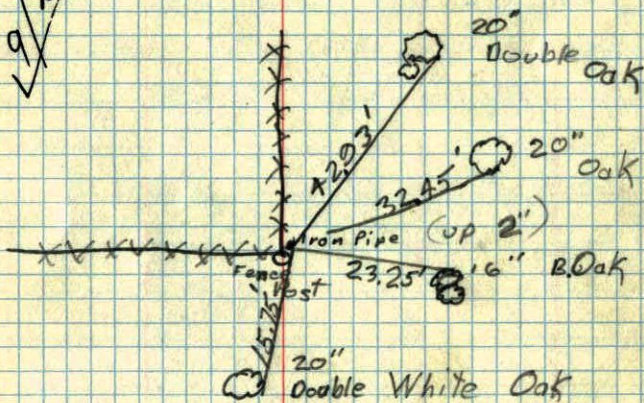

July 25, 1960

Temp 90°

A. Giddings

R. Carlson