

CERTIFICATE OF LOCATION OF GOVERNMENT CORNER

County of Anoka State of Minnesota

East 1/4 Corner of Sec. 29 Township 31 Range 23

On the 21st day of July, 1948, the described corner was evidenced by a concrete monument

and to perpetuate the location of said corner, at the exact location thereof, a permanent marker was placed consisting of a cast iron monument

AND on the ___ day of _____, _____, said permanent marker was _____

Updated reference ties are as shown below.

CHAIN LINK FENCE



FIELD

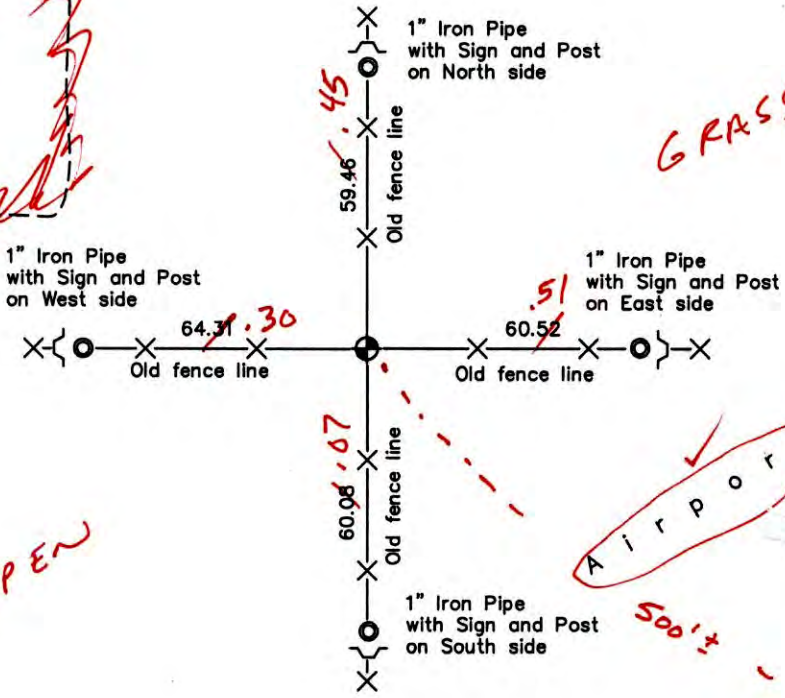

OPEN

*7-21-14
BK-SS
TAPED
VR5*

Revised date
7/31/90
6/22/95
8/26/99

N.A.D. 1983 Coordinates (1996 Adjustment)	
County Project Coordinates	
Northing	140456.7176
Easting	510707.7997
Date	8/26/99

I hereby certify that this United States public land survey monument record is correct and complete to the best of my knowledge and belief.

_____ Date _____

_____, Anoka County Surveyor

Minnesota License Number _____

3DQ = 0.64 N = 140456.7108 E = 510707.7710

CERTIFICATE OF LOCATION OF GOVERNMENT CORNER

County of Anoka

State of Minnesota

East 1/4 Corner of Sec. 29 Township 31 Range 23

On the 21st day of July, 1948, the described corner was evidenced by a concrete monument

and to perpetuate the location of said corner, at the exact location thereof, a permanent marker was placed consisting of a cast iron monument

AND on the ___ day of _____, _____, said permanent marker was _____

Updated reference ties are as shown below.

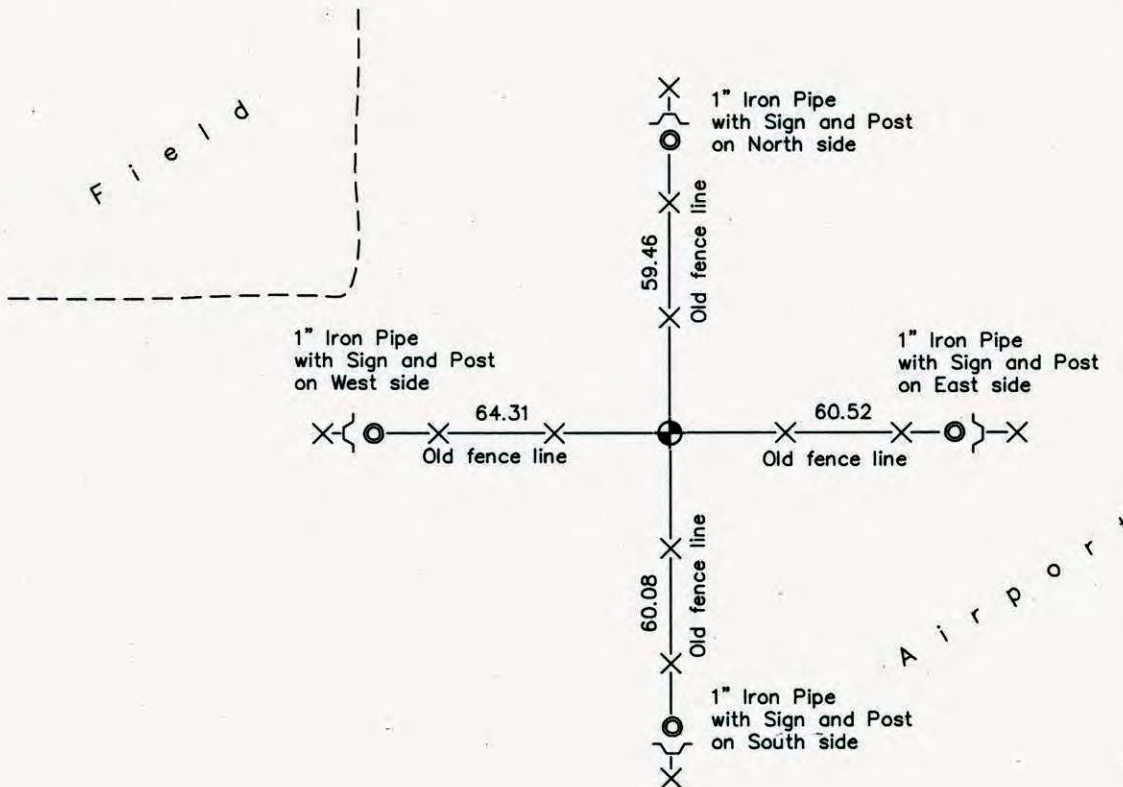

Revised date

7/31/90
6/22/95
8/26/99

**N.A.D. 1983 Coordinates
(1996 Adjustment)**

County Project Coordinates
Northing <u>140456.7176</u>
Easting <u>510707.7997</u>
Date <u>8/26/99</u>

I hereby certify that this United States public land survey monument record is correct and complete to the best of my knowledge and belief.

_____, Date _____
_____, Anoka County Surveyor
Minnesota License Number _____

CERTIFICATE OF LOCATION OF GOVERNMENT CORNER

County of Anoka

State of Minnesota

East 1/4 Corner of Sec. 29 Township 31 Range 23

I hereby certify that on the 21 day of July, 1948, I found the described corner which was evidenced by concrete monument

and I further certify that to perpetuate the location of said corner, I did, at the exact location thereof, place a permanent marker consisting of cast iron

which reference or witness monuments are located in the manner following:

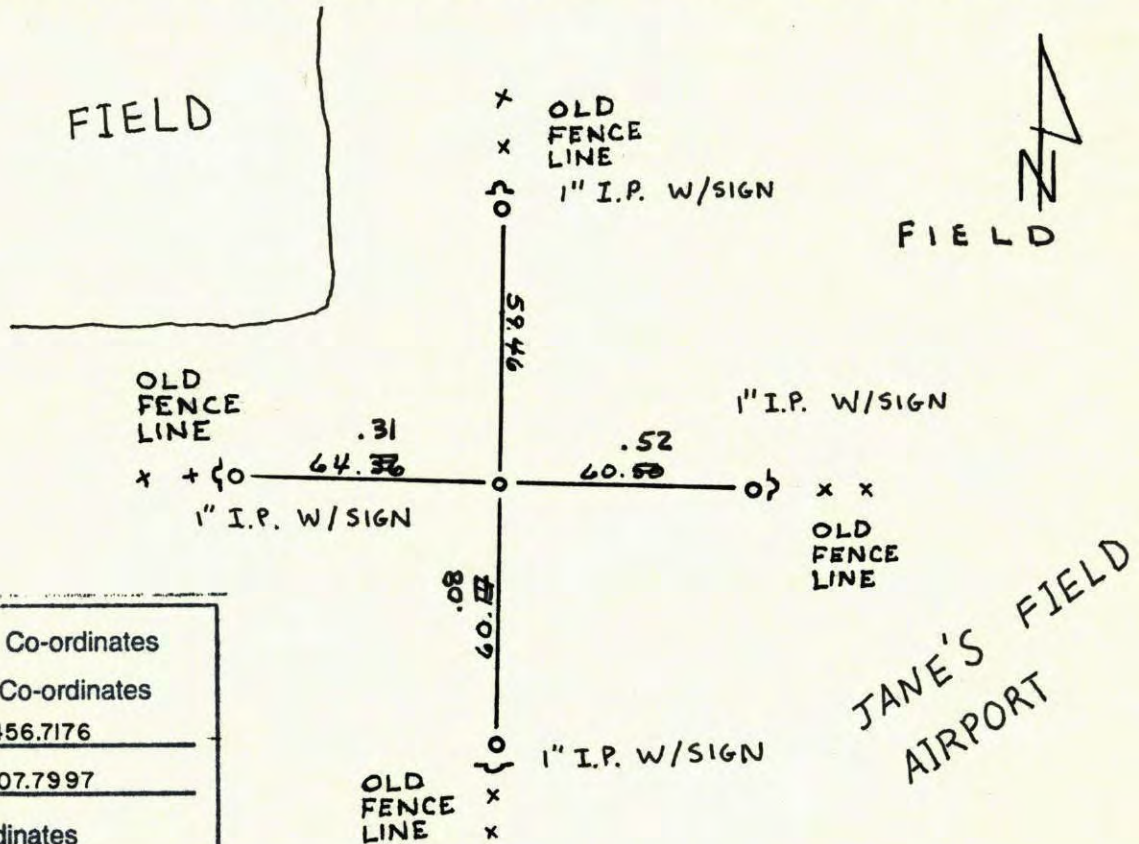

N.A.D.	1983	Co-ordinates
County	Project	Co-ordinates
Northing	<u>140456.7176</u>	
Easting	<u>510707.7997</u>	
State Plane Co-ordinates		
Y	_____	
X	_____	
Date	<u>8/26/99</u>	

Revised date	By
<u>11-6-85</u>	<u>H. Larson</u>
<u>6-4-86</u>	<u>D. ROSS</u>
<u>7-31-90</u>	<u>D. KLERSY</u>
<u>6-22-95</u>	<u>M. STEWART</u>
<u>8-26-99</u>	<u>J. SIMMER</u>

Minnesota State Plane Coordinates
 South Zone
 Y _____ X _____
 _____ , _____
 County Surveyor Date
 Registered Land Surveyor No. _____

E 1/4 Cor. Sec 29 - T31 - R23

Conc Down 0.5' ± ~ 1/8 Iron on North Side.

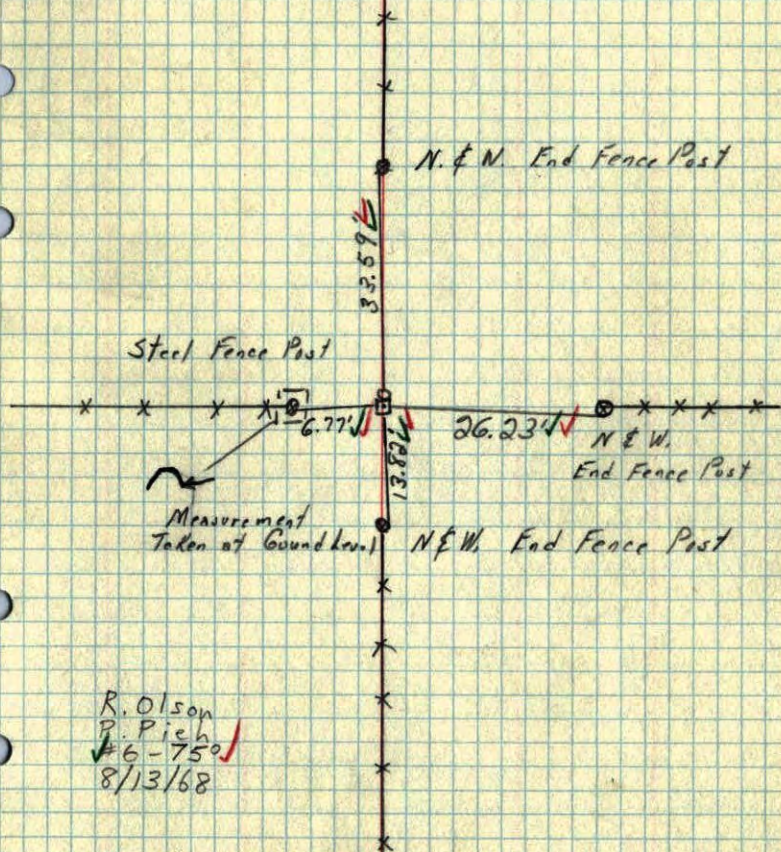

R. Olson
P. Pich
#6-750
8/13/68

Dead file

82

E 1/4 Cor. Sec 29 - T31 - R23

found Conc down 0.2' ± ~ 1/2" iron on north side

June 15, 1969

M. D. Anderson
R. M. Carlson

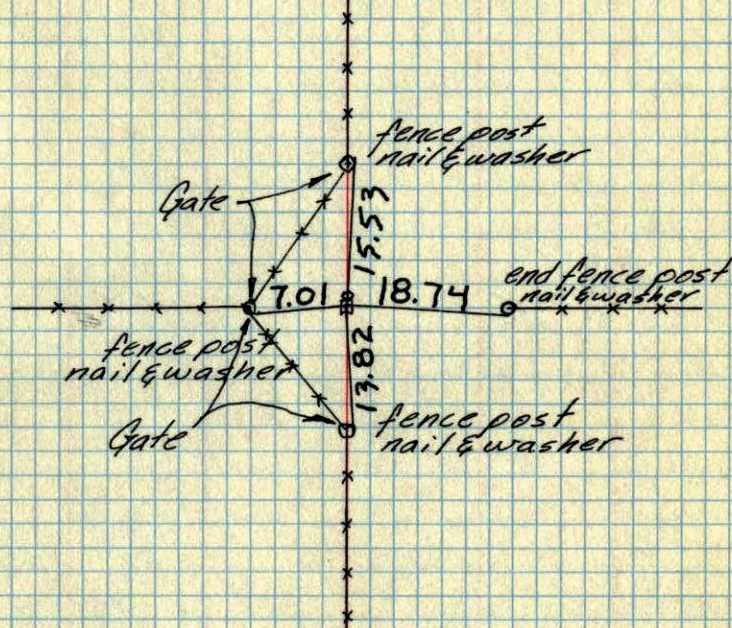

TEMPERATURE CORRECTED
AND HORIZONTALLY
TAPED MEASUREMENTS

ROLAND W. ANDERSON
COUNTY SURVEYOR
ANOKA COUNTY, MINNESOTA

E 1/4 Cor. Sec. 29-T31-R23

found Conc. Monument down 0.2'
1/2" Iron pipe on north side

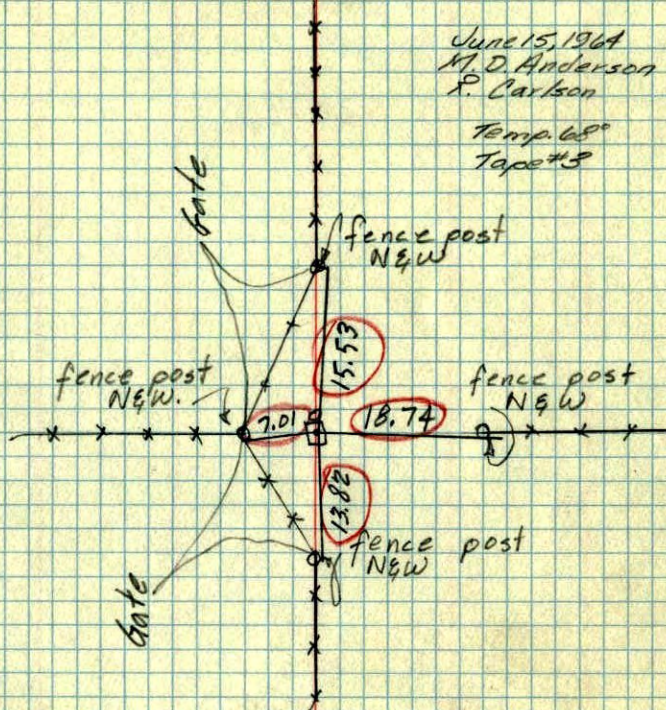

56
E 1/4 Cor. of Sec. 29 T. 31 R. 23 ✓

Conc. Mon.

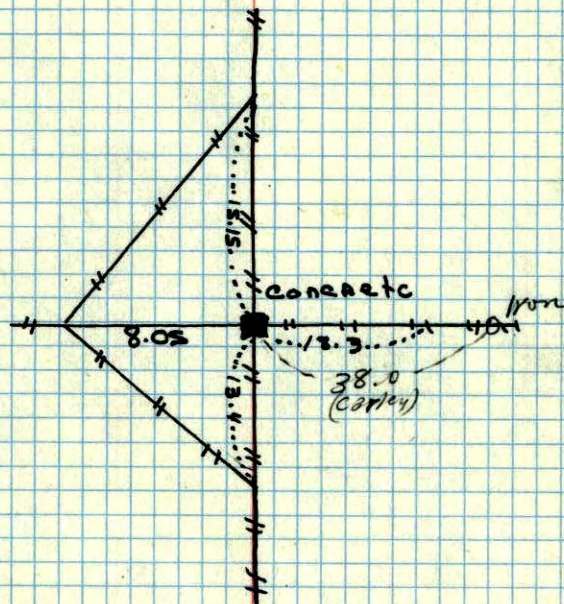

July 21, 1948
Cartwright