

CERTIFICATE OF LOCATION OF GOVERNMENT CORNER

County of Anoka

State of Minnesota

West 1/4 Corner of Sec. 27 Township 31 Range 23

On the 8th day of November, 1961, the described corner was evidenced by a 1/2" iron pipe

and to perpetuate the location of said corner, at the exact location thereof, a permanent marker was placed consisting of a cast iron monument with a sign and post on the south side

(MON. DOWN 0.3'±)

AND on the 21st day of June, 2006, said permanent marker was found and the ties were updated

Updated reference ties are as shown below.

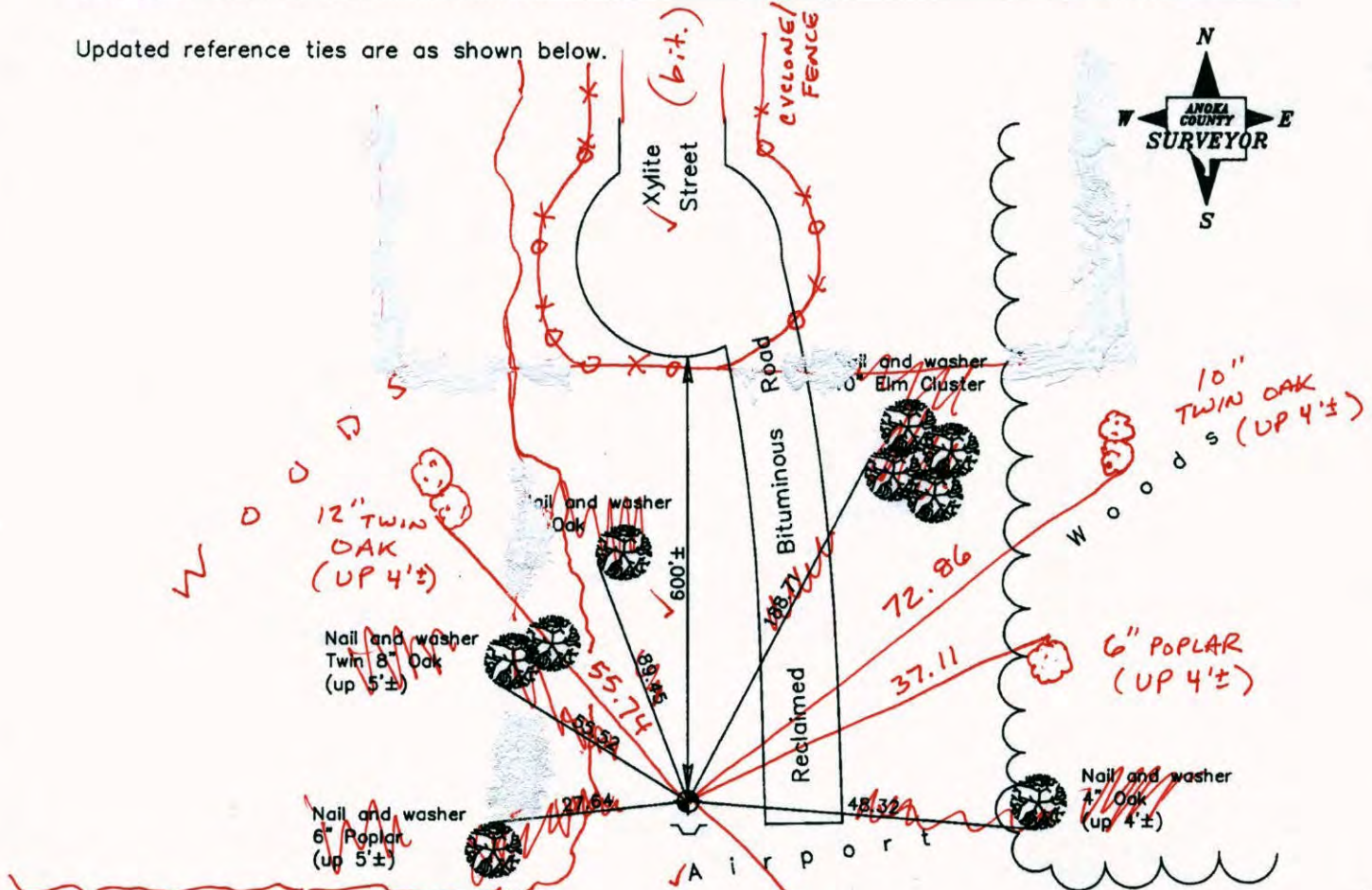

7-22-14
BK-55
TOTAL
4
VRS

Revised date

8/02/95
8/26/99
6/21/06

N.A.D. 1983 Coordinates
(1996 Adjustment)

County Project Coordinates	
Northing	140475.8871
Easting	516026.3436
Date	8/26/99

I hereby certify that this United States public land survey monument record is correct and complete to the best of my knowledge and belief.

Larry D. Hoium Date 6/21/06

Larry D. Hoium Anoka County Surveyor
Minnesota License Number 18165

3D=.07

N= 140475.8591

E= 516026.3792

N.W. COR. @ BASE
FIBERGLASS SHED

CERTIFICATE OF LOCATION OF GOVERNMENT CORNER

County of Anoka

State of Minnesota

West 1/4 Corner of Sec. 27 Township 31 Range 23

On the 8th day of November, 1961, the described corner was evidenced by a 1/2" iron pipe

and to perpetuate the location of said corner, at the exact location thereof, a permanent marker was placed consisting of a cast iron monument with a sign and post on the south side

AND on the 21st day of June, 2006, said permanent marker was found and the ties were updated

Updated reference ties are as shown below.

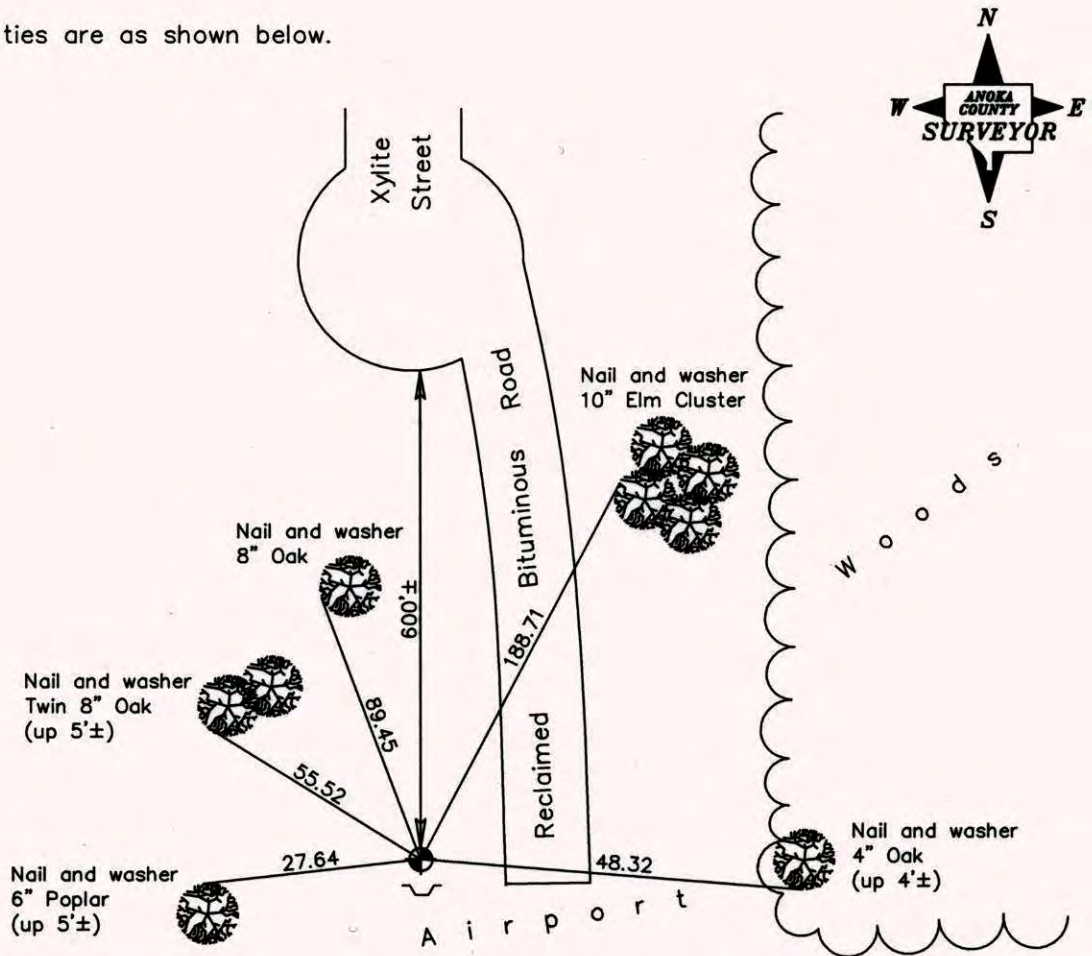

Revised date
8/02/95
8/26/99
6/21/06

N.A.D. 1983 Coordinates (1996 Adjustment)	
County Project Coordinates	
Northing	<u>140475.8871</u>
Easting	<u>516026.3436</u>
Date	<u>8/26/99</u>

I hereby certify that this United States public land survey monument record is correct and complete to the best of my knowledge and belief.

Larry D. Hoium Date 6/21/06

Larry D. Hoium, Anoka County Surveyor

Minnesota License Number 18165

CERTIFICATE OF LOCATION OF GOVERNMENT CORNER

County of Anoka

State of Minnesota

WEST 1/4 Corner of Sec. 27 Township 31 Range 23

I hereby certify that on the 8 day of Nov., 1961, I found the described corner which was evidenced by 1/2" IRON PIPE

and I further certify that to perpetuate the location of said corner, I did, at the exact location thereof, place a permanent marker consisting of CAST IRON MONUMENT SIGN AND POST ON SOUTH SIDE

which reference or witness monuments are located in the manner following:

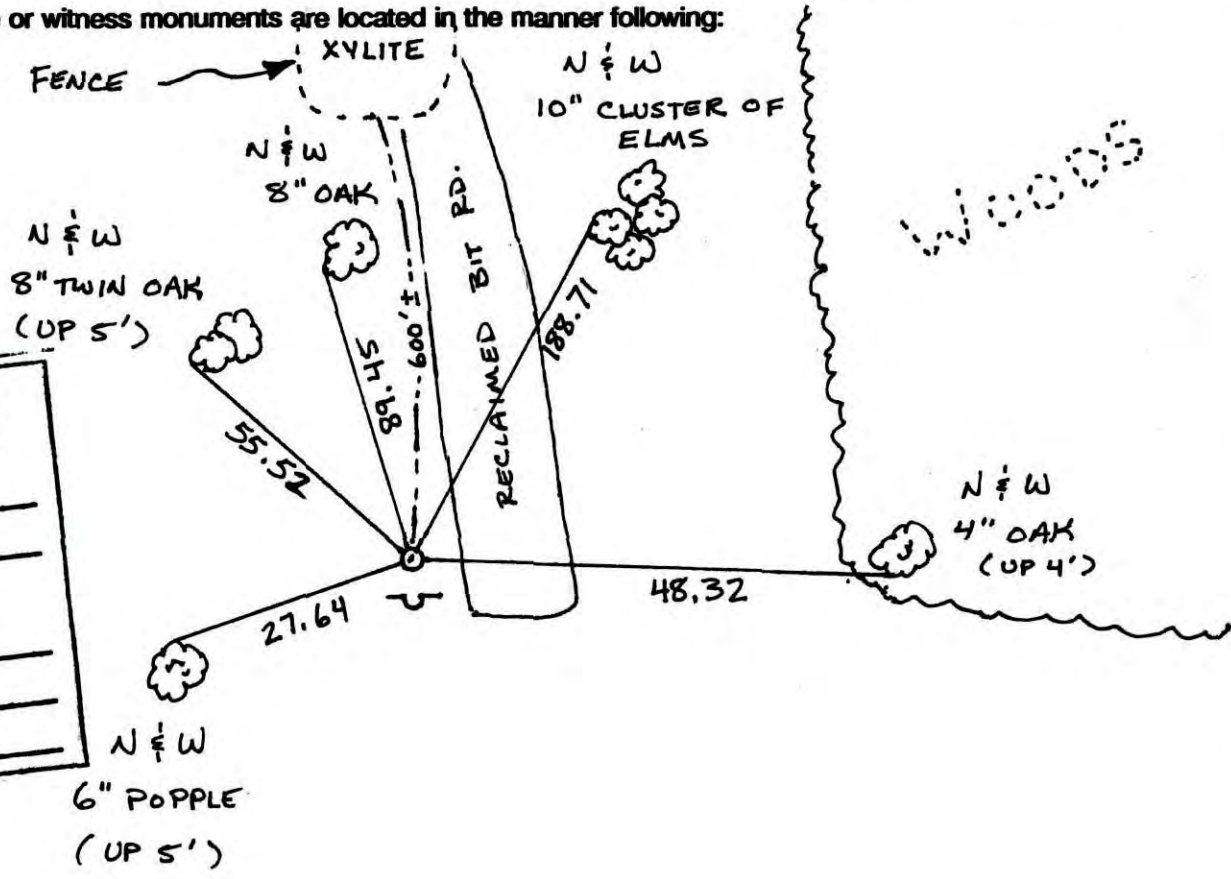

A.D.	1983	Co-ordinates
County Project	Co-ordinates	
Northing	<u>140475.8871</u>	
Easting	<u>516026.3436</u>	
State Plane Co-ordinates		
Y	_____	
X	_____	
Date	<u>8/26/99</u>	

AIR FIELD

Revised date	Revised date	Revised date
<u>10-31-91</u>		
<u>8-2-95</u>		
<u>8-26-99</u>		
<u>6-21-06</u>		

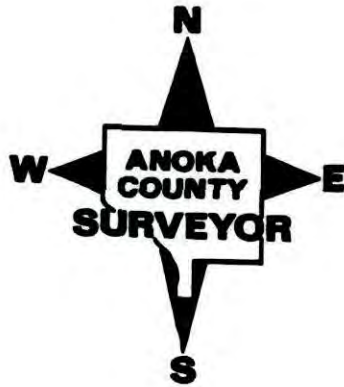

CERTIFICATE OF LOCATION OF GOVERNMENT CORNER

County of Anoka

State of Minnesota

WEST QTR Corner of Sec. 27 Township 31 Range 23

I hereby certify that on the 8 day of Nov., 1961, I found the described corner which was evidenced by 1/2" I.P.

and I further certify that to perpetuate the location of said corner, I did, at the exact location thereof, place a permanent marker consisting of CAST IRON MON. SIGN AND POST ON SOUTH SIDE

which reference or witness monuments are located in the manner following.

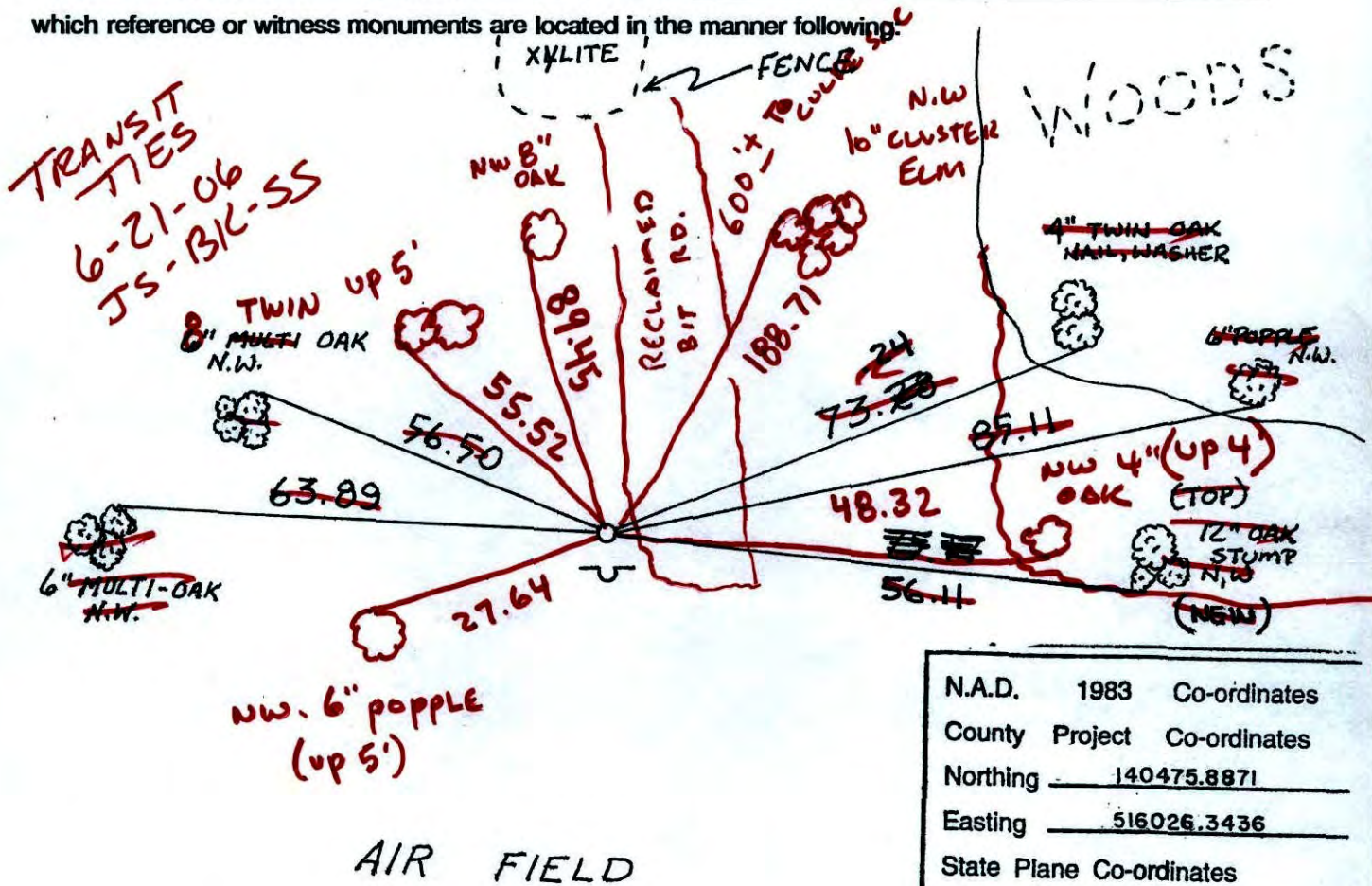

N.A.D.	1983	Co-ordinates
County	Project	Co-ordinates
Northing	<u>140475.8871</u>	
Easting	<u>516026.3436</u>	
State Plane Co-ordinates		
Y	_____	
X	_____	
N	Date	_____

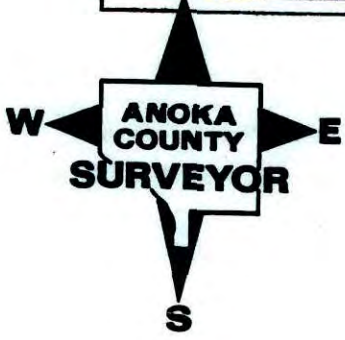

Revised date	Revised date	Revised date
<u>10-31-91</u>		
<u>8-2-95</u>		
<u>8-26-99</u>		

CERTIFICATE OF LOCATION OF GOVERNMENT CORNER

County of Anoka

State of Minnesota

WEST QTR. Corner of Sec. 27 Township 31 Range 23

I hereby certify that on the 8 day of Nov., 1961, I found the described corner which was evidenced by 1/2" I.P.

and I further certify that to perpetuate the location of said corner, I did, at the exact location thereof, place a permanent marker consisting of CAST IRON MON. SIGN AND POST ON SOUTH SIDE

which reference or witness monuments are located in the manner following:

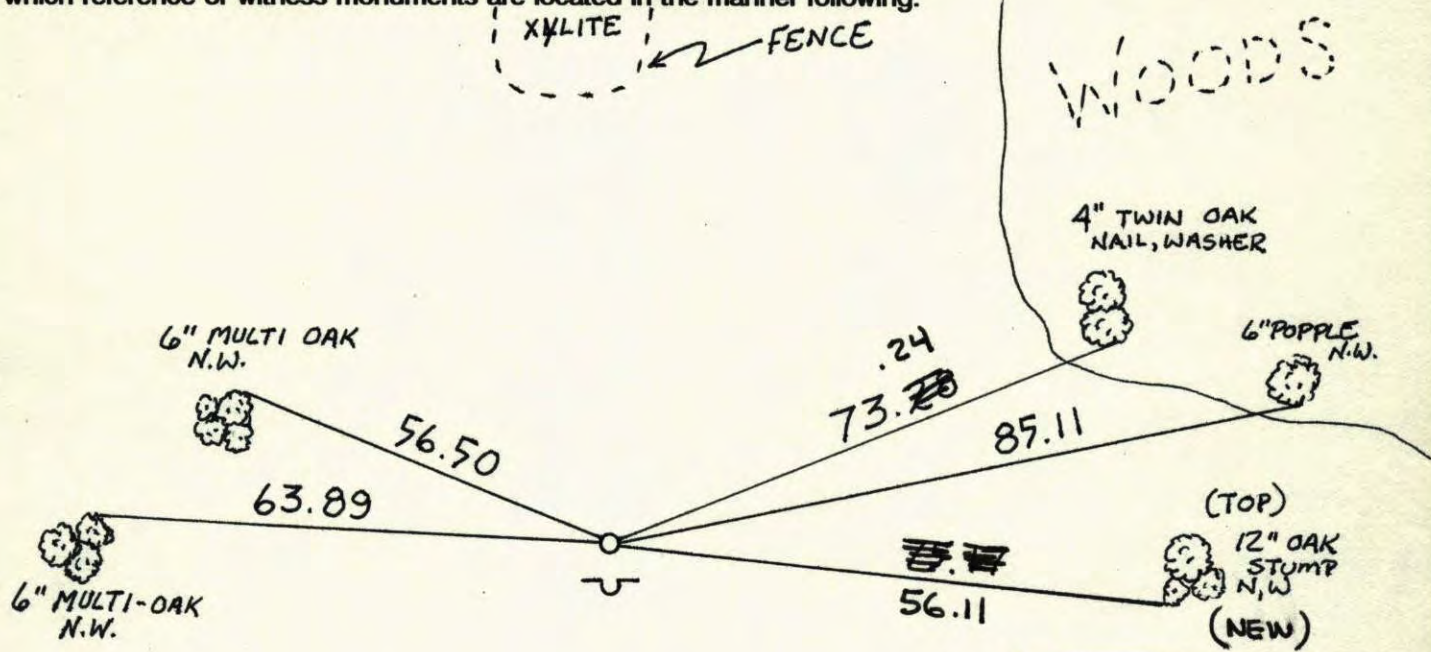

N.A.D.	1983	Co-ordinates
County	Project	Co-ordinates
Northing	<u>140475.8871</u>	
Easting	<u>516026.3436</u>	
State Plane Co-ordinates		
Y	_____	
X	_____	
Date	_____	

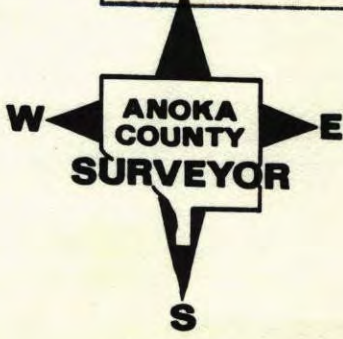

Revised date	Revised date	Revised date
10-31-91		
8-2-95		
8-26-99		

WEST QTR. COR. SEC. 27 T31 R23

RETIED CAST IRON MON.

SIGN AND POST ON SOUTH SIDE

'XYLITE'
FENCE

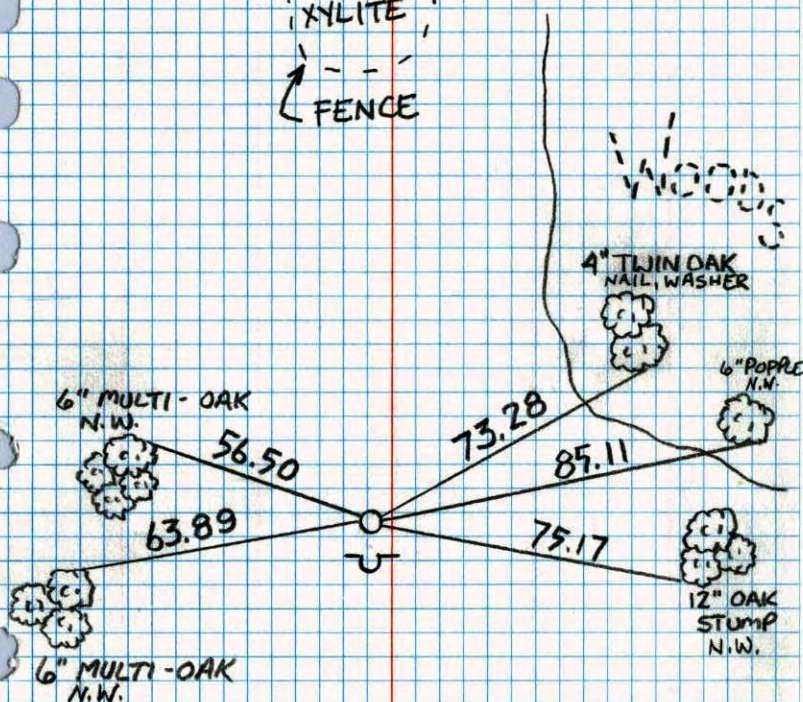

AIR FIELD

RETIED

8-2-95

W 1/4 COR. SECTION 27 T31 R23

RESET C.I. MON. AFTER CONSTRUCTION

USED TIES AND RESURVEY TO PUT BACK.

SIGN AND POST ON SOUTH SIDE.

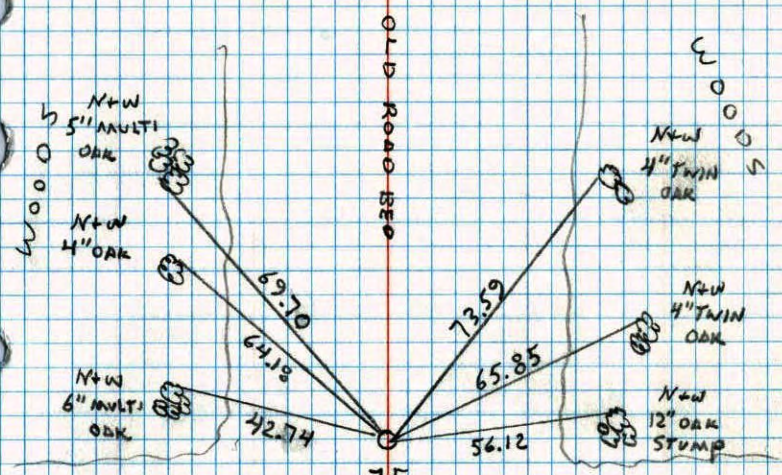

AIR FIELD

10-3-91
H. LARSON
B. KLEMZ
M. STEWART

91
W 1/4 CORNER SECTION 27-T31-R23

REPLACED IRON PIPE WITH CAST IRON MONUMENT
FLUSH. PK'S 2.00' NORTH AND EAST.

6 AUG 68
R. OLSON
P. PIEN

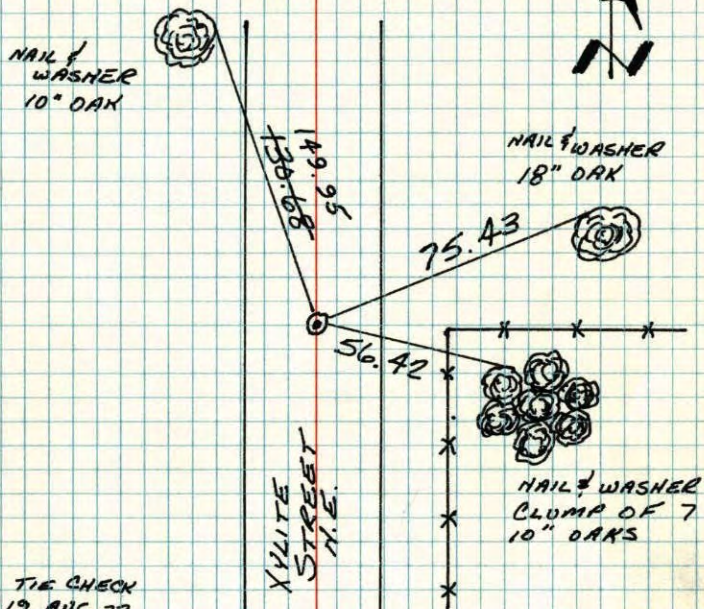

TIE CHECK
19 AUG 77
S. BRIEN
J. STEPHENS

TIE CHECK
6-9-80
B. STEPHENS
P. ROSS
P. HORNBY

TEMPERATURE CORRECTED
AND HORIZONTALLY
TAPED MEASUREMENTS

ROLAND W. ANDERSON
COUNTY SURVEYOR
ANOKA COUNTY, MINNESOTA

91
W 1/4 Cor. Sec. 27-T31-R23

Replaced iron pipe with Cast Iron

Monument flush. PK's 2.00' North + East.

Aug. 6, 1968
R. Olson
P. Pien

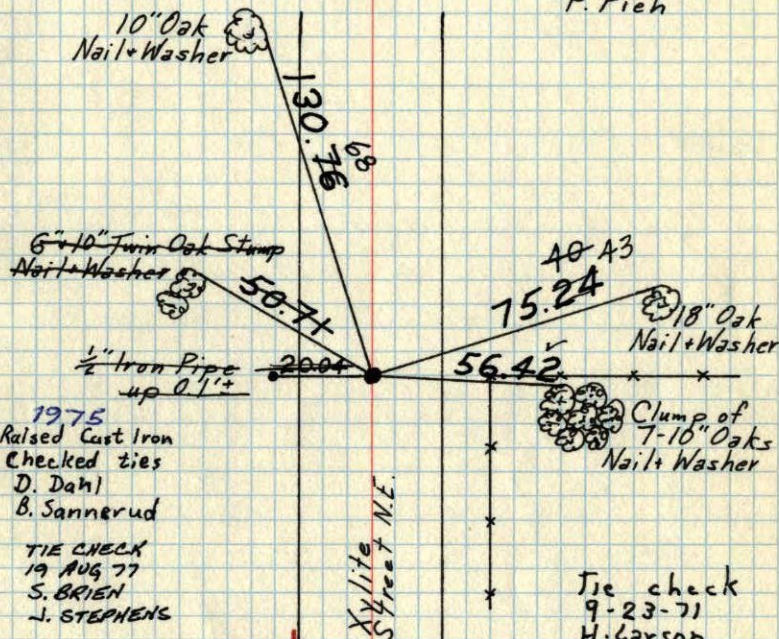

1975
Raised Cast Iron
Checked ties
D. Dahl
B. Sannerud

TIE CHECK
19 AUG 77
S. BRIEN
J. STEPHENS

Tie check
9-23-71
H. Larson
F. Waks
M. Jensen

REDRAWN
19 JAN 79
RMG

SEE NEW
TIE BOOK

TEMPERATURE CORRECTED
AND HORIZONTALLY
TAPED MEASUREMENTS

ROLAND W. ANDERSON
COUNTY SURVEYOR
ANOKA COUNTY, MINNESOTA

W 1/4 Cor. Sec. 27-31-23

found 1/2" iron pipe down 0.5'

found from old C.O. Georgi ties

6" 10" Twin Oak
Nail & WasherNail & Washer
6" Oak8" Oak
Nail & Washer12" Oak
Nail & Washer

Nail & Washer

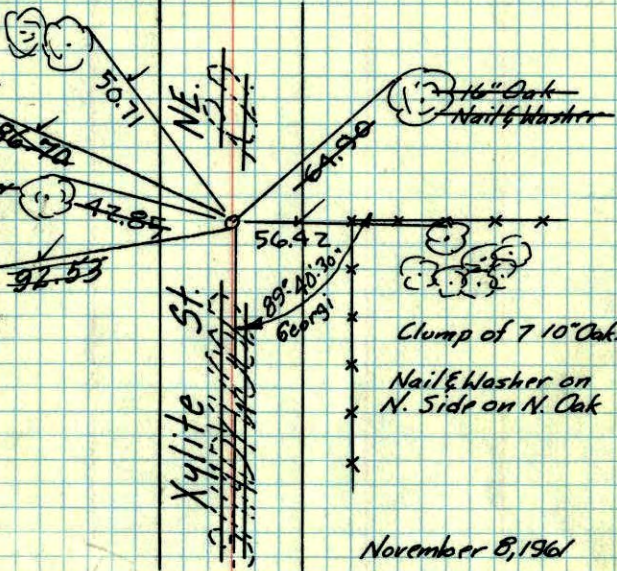

November 8, 1961

M.D. Anderson
G. Todd

Retie 6/10/64

M.D. Anderson
R. Carlson

TEMPERATURE CORRECTED
AND HORIZONTALLY
TAPED MEASUREMENTS

ROLAND W. ANDERSON
COUNTY SURVEYOR
ANOKA COUNTY, MINNESOTA

W 1/4 Cor. Sec. 27, T 31, R 23

Found 1/2" pinched Iron Pipe down 0.2'

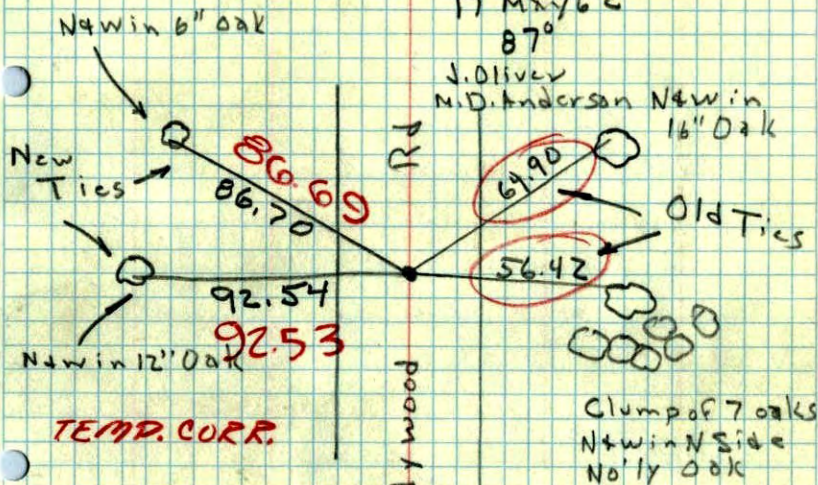
took additional ties because of Road
ConstructionPounded Iron down 1'
below present position

TEMP. CORR.

Shady wood

N

89° 40' 30"
(Georgi)

W 1/4 Cor. Sec. 27-31-23

found 1/2" iron pipe down
0.5' from old C.O. George ties

Temp 24°

November 8, 1961
M.D. Anderson
G. Todd

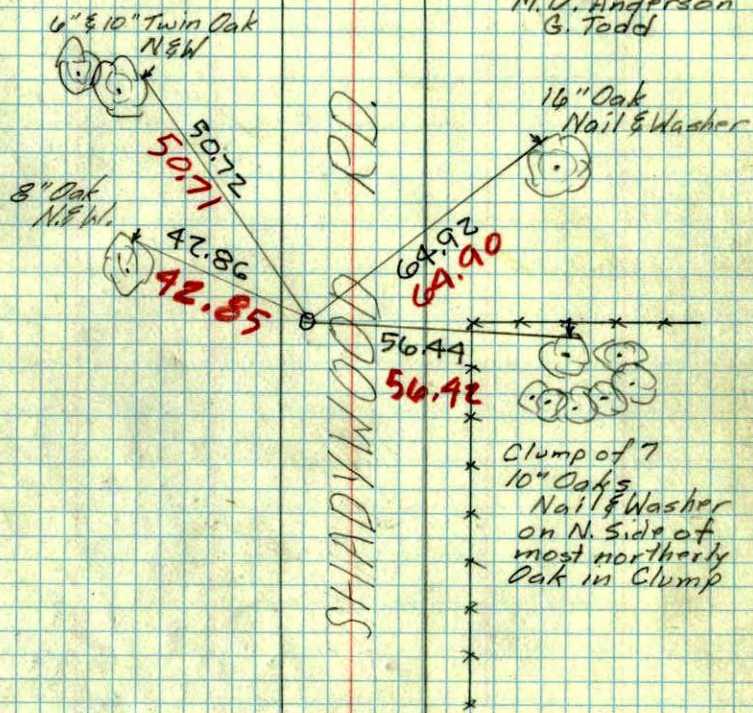

TEMP. CORR.

~
~

W 1/4 Cor. of Sec. 27 T. 31 R. 23 ✓

IRON PIPE

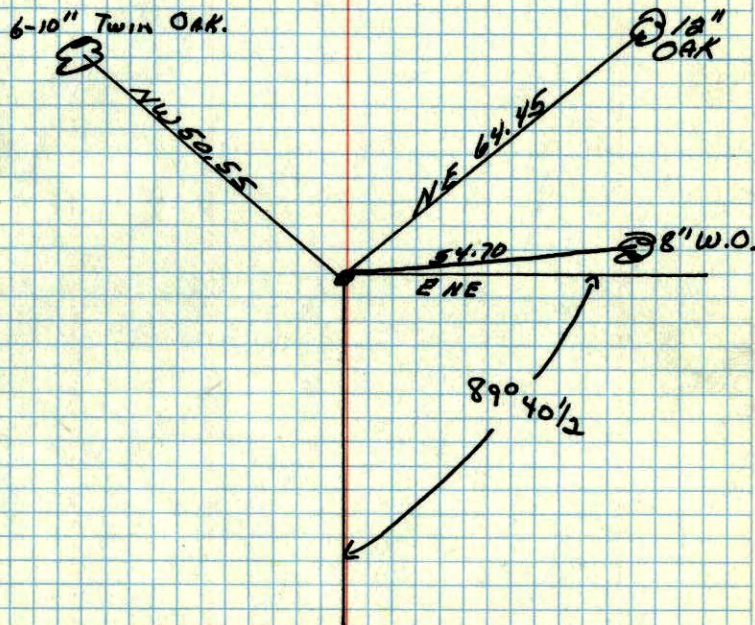

Retied

C.O. George