





# CERTIFICATE OF LOCATION OF GOVERNMENT CORNER

County of Anoka

State of Minnesota

West 1/4 Corner of Sec. 26 Township 31 Range 23

On the 6th day of November, 1961, the described corner was evidenced by a concrete monument

and to perpetuate the location of said corner, at the exact location thereof, a permanent marker was placed consisting of a cast iron monument

AND on the 21st day of January, 2003, said permanent marker was found and the ties were updated

Updated reference ties are as shown below.

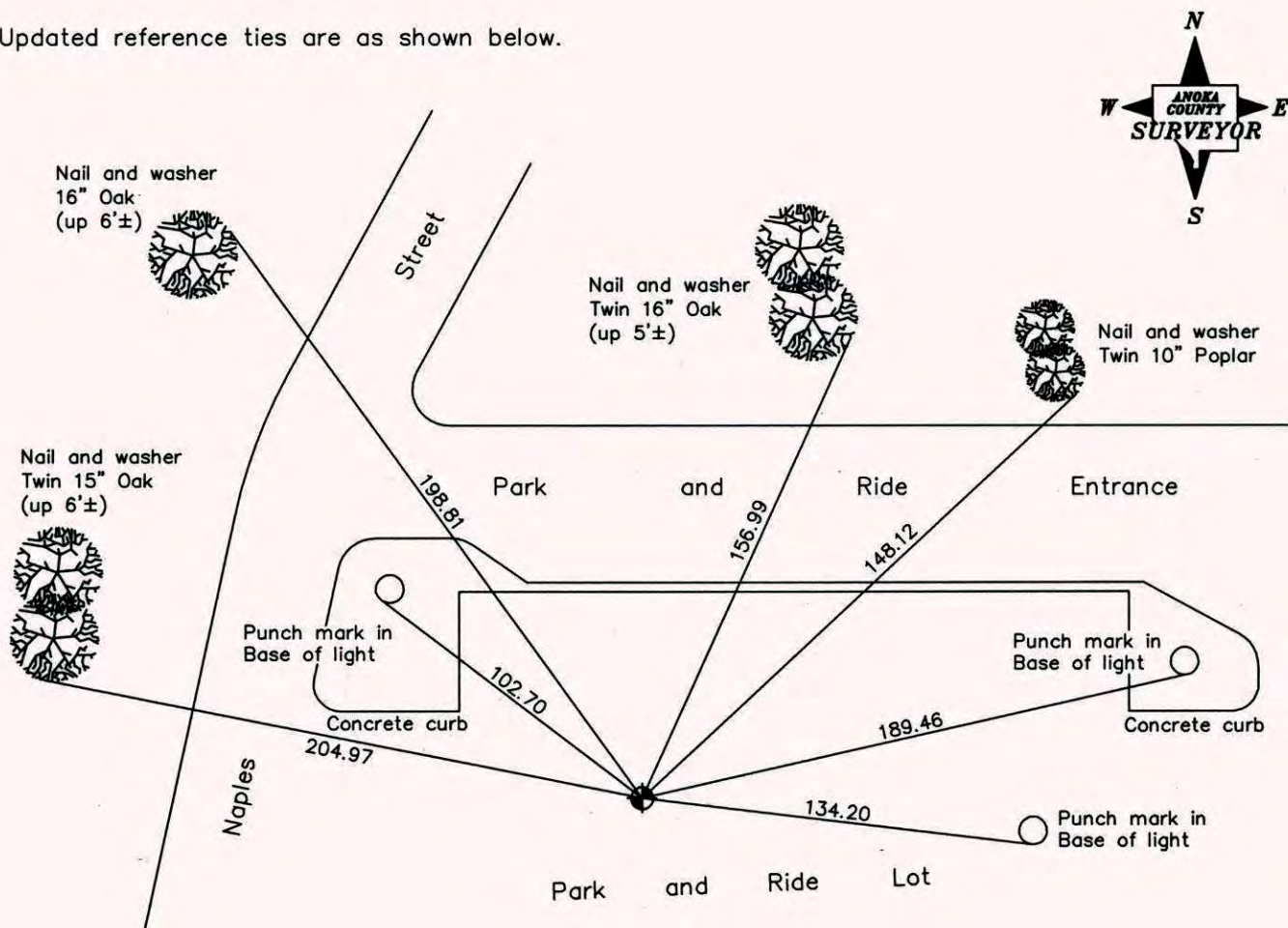

| Revised date |
|--------------|
| 6/26/95      |
| 10/27/98     |
| 1/21/03      |
|              |
|              |

| N.A.D. 1983 Coordinates<br>(1996 Adjustment) |                    |
|--|--------------------|
| County Project Coordinates                   |                    |
| Northing                                     | <u>140413.8312</u> |
| Easting                                      | <u>521298.2554</u> |
| Date   | <u>10/27/98</u>    |

I hereby certify that this United States public land survey monument record is correct and complete to the best of my knowledge and belief.

*Larry D. Hoium* Date 1/21/03

\_\_\_\_\_  
Larry D. Hoium, Anoka County Surveyor

Minnesota License Number 18165



# CERTIFICATE OF LOCATION OF GOVERNMENT CORNER

County of Anoka

State of Minnesota

WEST 1/4 Corner of Sec. 26 Township 31 Range 23

I hereby certify that on the 6<sup>TH</sup> day of Nov., 1961, I found the described corner which was evidenced by CONC. MON.

and I further certify that to perpetuate the location of said corner, I did, at the exact location thereof, place a permanent marker consisting of C.I.M.

which reference or witness monuments are located in the manner following:

|                          |         |                    |
|--------------------------|---------|--------------------|
| N.A.D.                   | 1983    | Co-ordinates       |
| County                   | Project | Co-ordinates       |
| Northing                 |         | <u>140413.8512</u> |
| Easting                  |         | <u>521298.2554</u> |
| State Plane Co-ordinates |         |                    |
| Y                        |         | _____              |
| X                        |         | _____              |
| Date                     |         | <u>10/27/98</u>    |

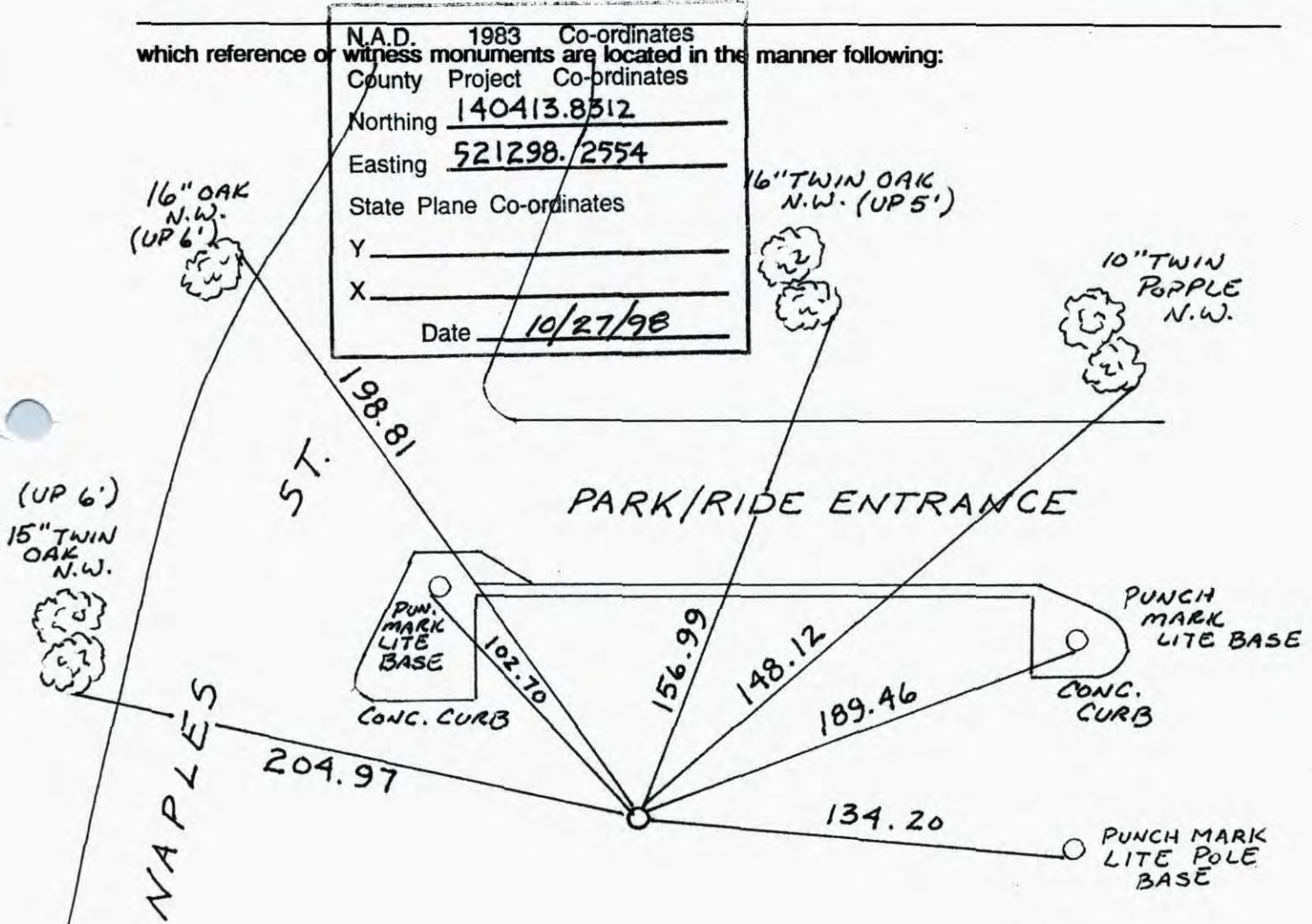

| Revised date    | Revised date | Revised date |
|-----------------|--------------|--------------|
| <u>6-26-95</u>  |              |              |
| <u>10-27-98</u> |              |              |
| <u>1-21-03</u>  |              |              |
|                 |              |              |
|                 |              |              |
|                 |              |              |
|                 |              |              |





WEST 1/4 COR SEC 26 T 31 R 23

RETIED CAST IRON MONUMENT

10-27-98  
J. SIMMER  
P. KLEMZ  
H. LARSON

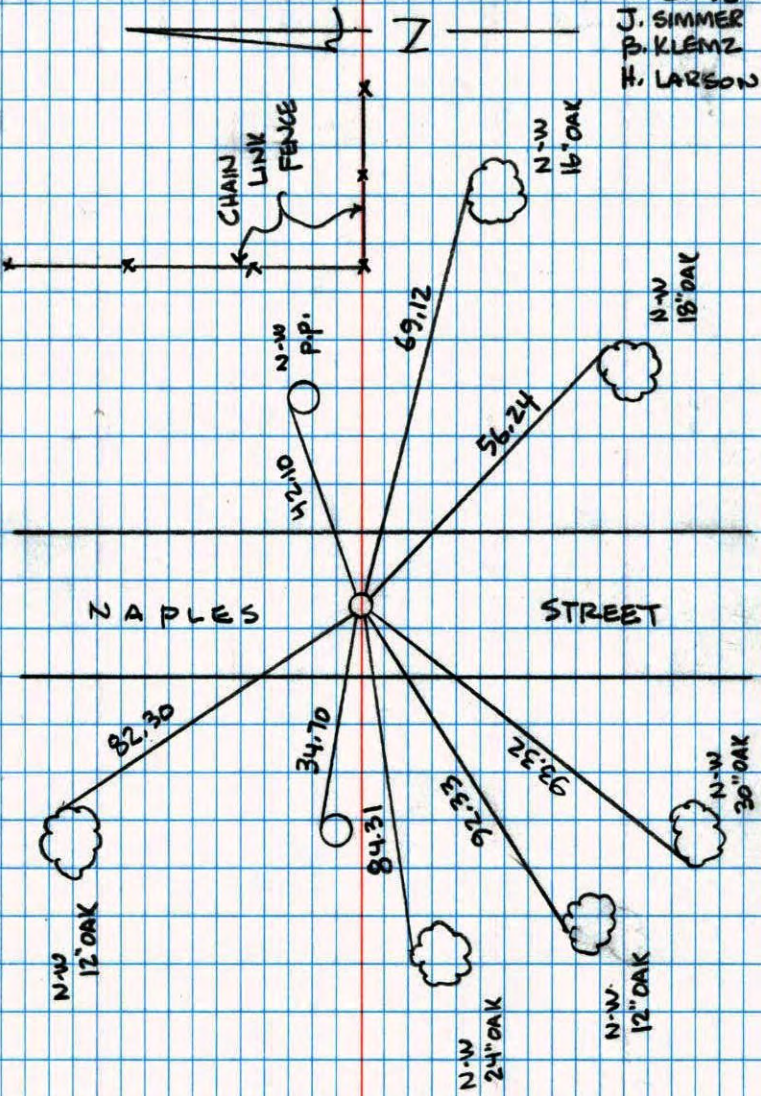

NO. 448

NATIONAL PRINTFAST

West 1/4 Corner Sec. 26 T31 R23

Retied Cast Iron Monument

NO. 448

TELETYPE

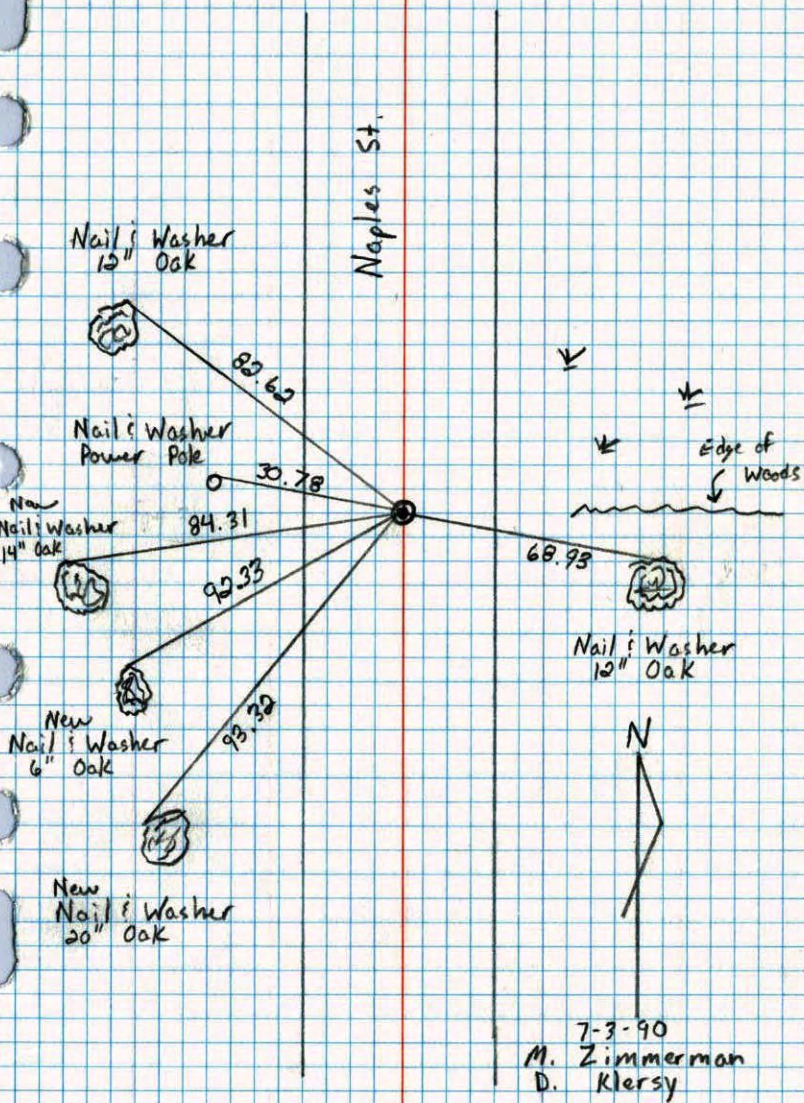

7-3-90  
M. Zimmerman  
D. Klersy



W<sup>1</sup>/<sub>4</sub> COR. SEC. 26, T.31, R.23

RESET CAST IRON MONUMENT AFTER  
CONSTRUCTION. C. IRON FLUSH WITH  
P.K. NAILS 2.0' NORTH AND EAST.

Nov. 6, 1961  
M. D. Anderson  
G. Todd

9-22-76  
H. LARSEN  
B. GRETZKO

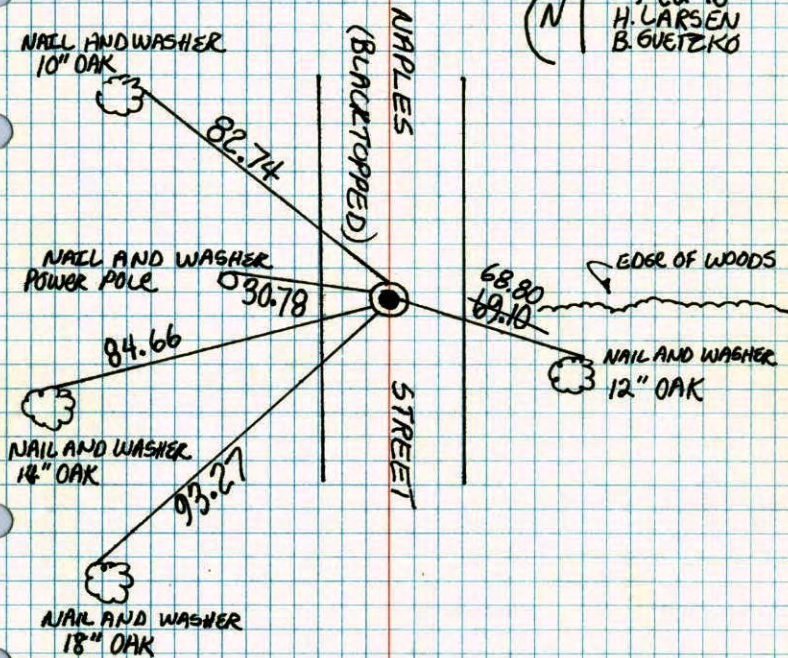

TIE CHECK  
6-9-80  
B. STEPHENS  
P. ROSS  
P. HORNBY

TEMPERATURE CORRECTED  
AND HORIZONTALLY  
TAPED MEASUREMENTS

ROLAND W. ANDERSON  
COUNTY SURVEYOR  
ANOKA COUNTY, MINNESOTA

W<sup>1</sup>/<sub>4</sub> Cor. Sec. 26 T31 R23

Reset cast iron monument after  
construction c.i. flush with PKs 2.00' N. + E.

#7 50°  
922-76  
H. LARSEN  
B. GRETZKO

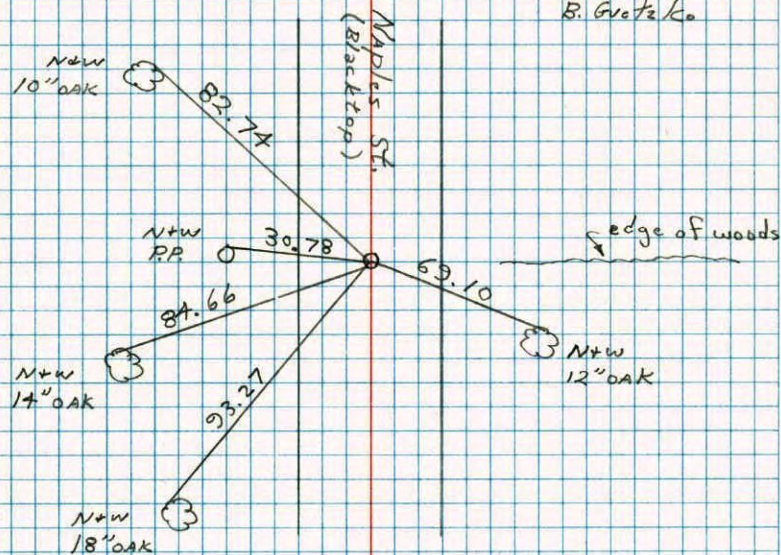



W 1/4 Cor. Sec. 26-31-23

found 3/4" iron pipe down 1/2'  
found from H.A.C. & M.H.D. old ties

Set Cast Iron Monument down 0.4't.

July 24, 1968  
N. Livgard  
R. Olson

November 6, 1961  
M.D. Anderson  
G. Todd

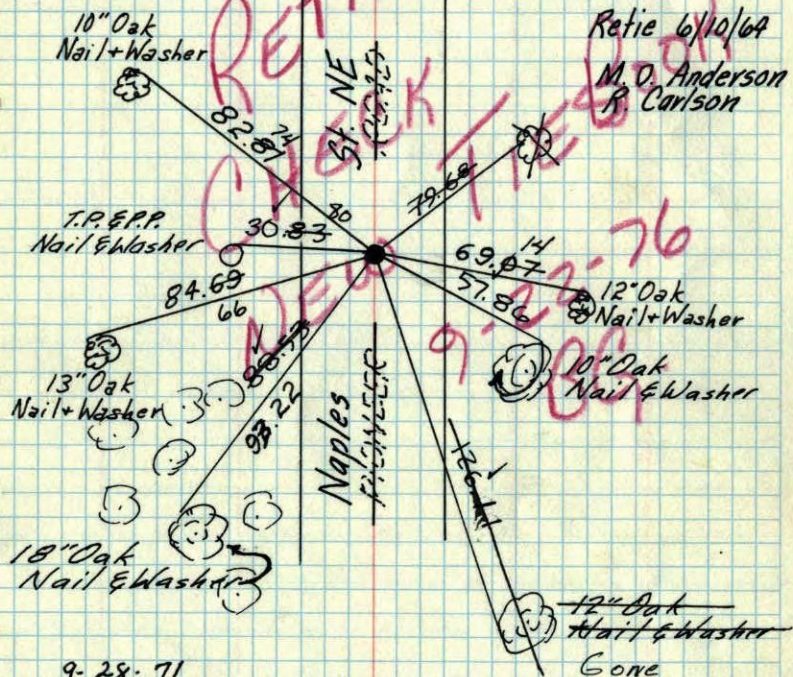

9-28-71

H. Larson  
M. Jensen

Tie Check  
May 19, 1975  
D. Dahl  
B. Sannerud

TEMPERATURE CORRECTED  
AND HORIZONTALLY  
TAPED MEASUREMENTS

ROLAND W. ANDERSON  
COUNTY SURVEYOR  
ANOKA COUNTY, MINNESOTA

W 1/4 Cor. Sec. 26-31-23

found 3/4" Iron pipe down 1/2'  
found from H.A.C. & M.H.D. Ties

Temp. 35°  
November 6, 1961  
M.D. Anderson  
G. Todd

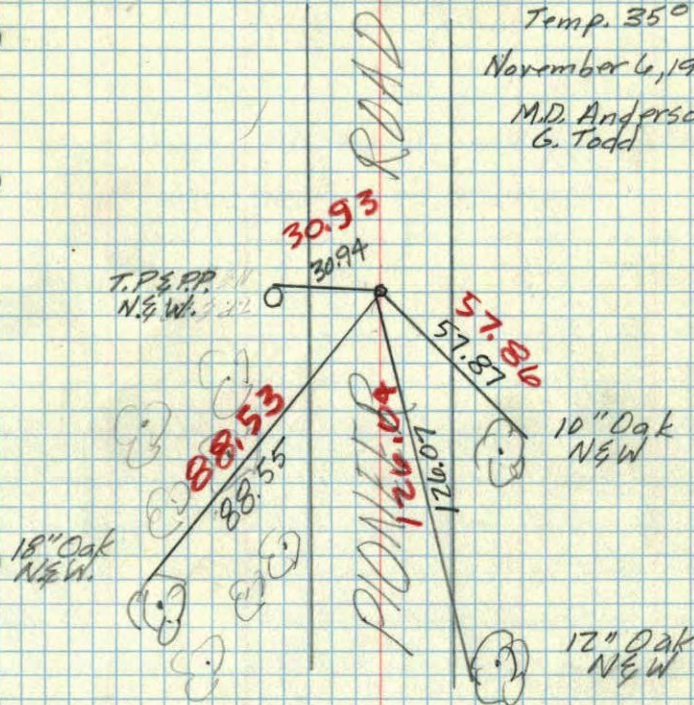

TEMP CORR  
+350



W 1/4 Cor. of Sec. 26 T31. R. 23

Conc. Mon.

3/4" Iron Pin.

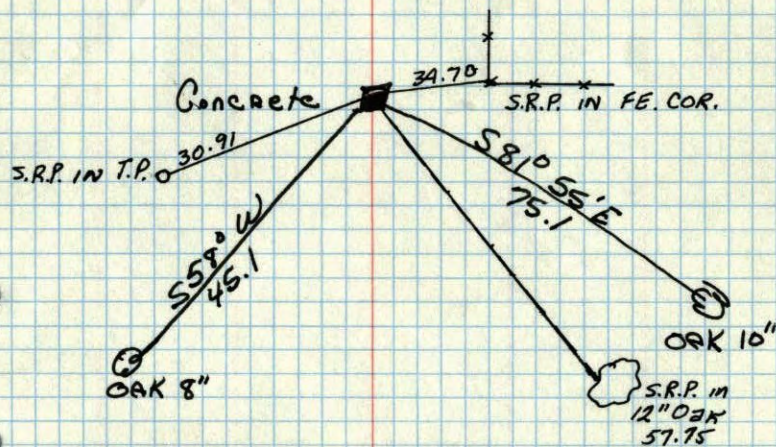

Retired

M.H.D.

Dec. 5, 1945  
Cartwright

Im  
work

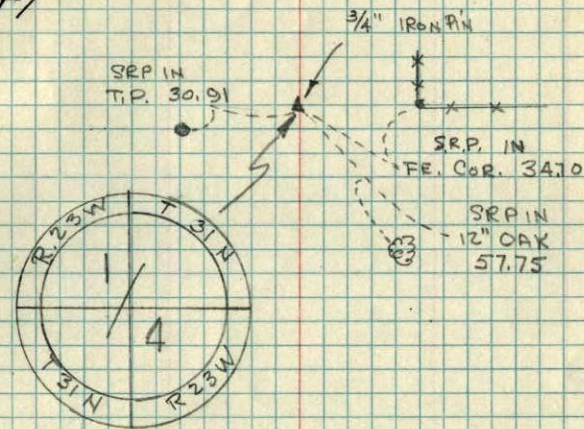

WEST 1/4 of  
SEC. 26  
R23W  
T31N