

# CERTIFICATE OF LOCATION OF GOVERNMENT CORNER

County of Anoka

State of Minnesota

East 1/4 Corner of Sec. 25 Township 31 Range 23

On the 20th day of January, 1978, the described corner was evidenced by area resurvey

and to perpetuate the location of said corner, at the exact location thereof, a permanent marker was placed consisting of a red and white iron pipe TELSPAR (UP 5'±) w/ SIGN ATTACHED FACINGS.

AND on the \_\_\_ day of \_\_\_\_\_, \_\_\_\_\_, said permanent marker was \_\_\_\_\_

Updated reference ties are as shown below.

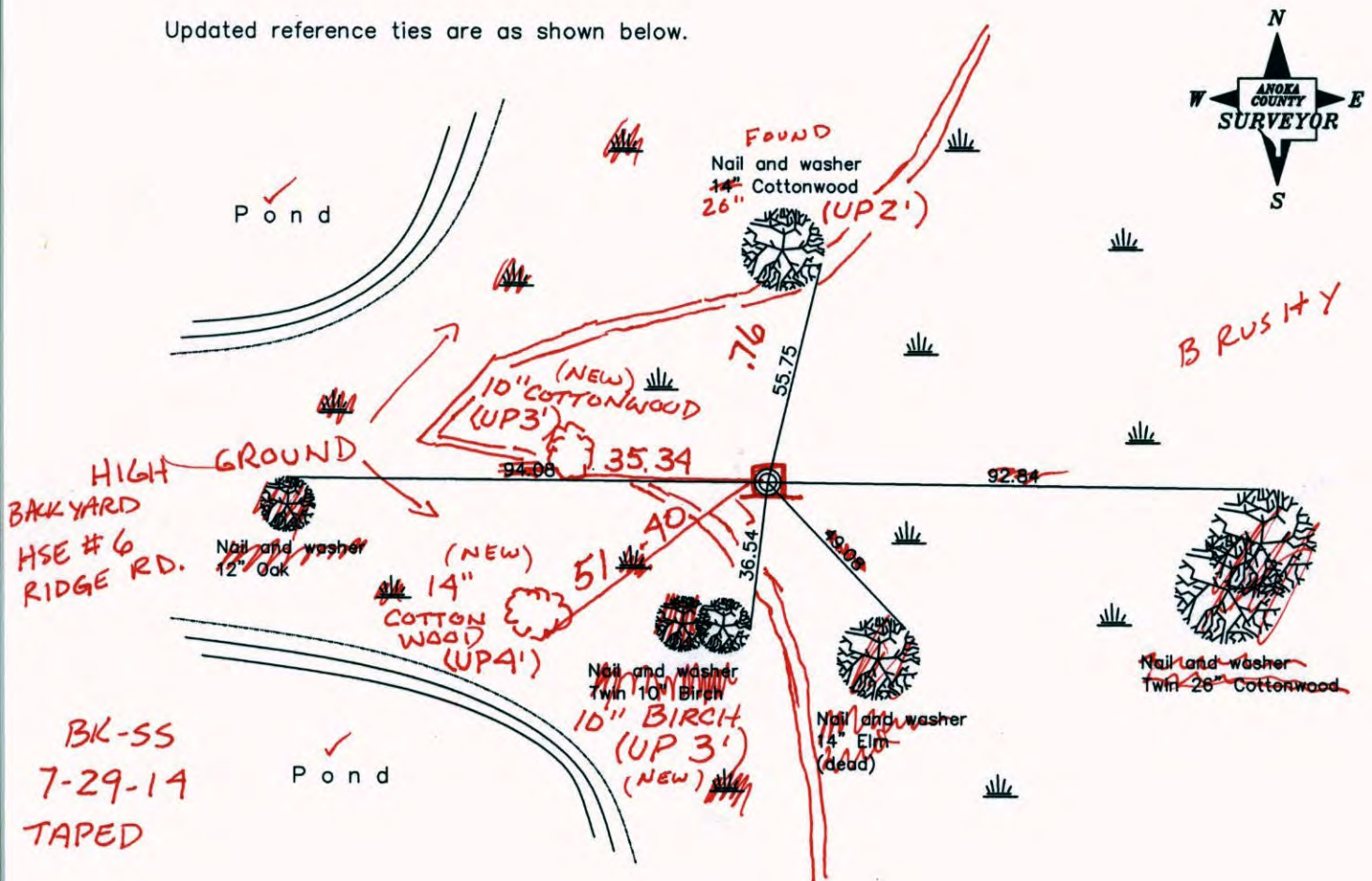

Revised date
11/14/91
3/21/96
6/25/98

N.A.D. 1983 Coordinates (1996 Adjustment)	
County Project Coordinates	
Northing	<u>140280.1955</u>
Easting	<u>531898.1441</u>
Date	<u>6/25/98</u>

I hereby certify that this United States public land survey monument record is correct and complete to the best of my knowledge and belief.

\_\_\_\_\_ Date \_\_\_\_\_

\_\_\_\_\_, Anoka County Surveyor

Minnesota License Number \_\_\_\_\_

# CERTIFICATE OF LOCATION OF GOVERNMENT CORNER

County of Anoka

State of Minnesota

East 1/4 Corner of Sec. 25 Township 31 Range 23

On the 20th day of January, 1978, the described corner was evidenced by area resurvey

and to perpetuate the location of said corner, at the exact location thereof, a permanent marker was placed consisting of a red and white iron pipe

AND on the \_\_\_ day of \_\_\_\_\_, \_\_\_\_\_, said permanent marker was \_\_\_\_\_

Updated reference ties are as shown below.

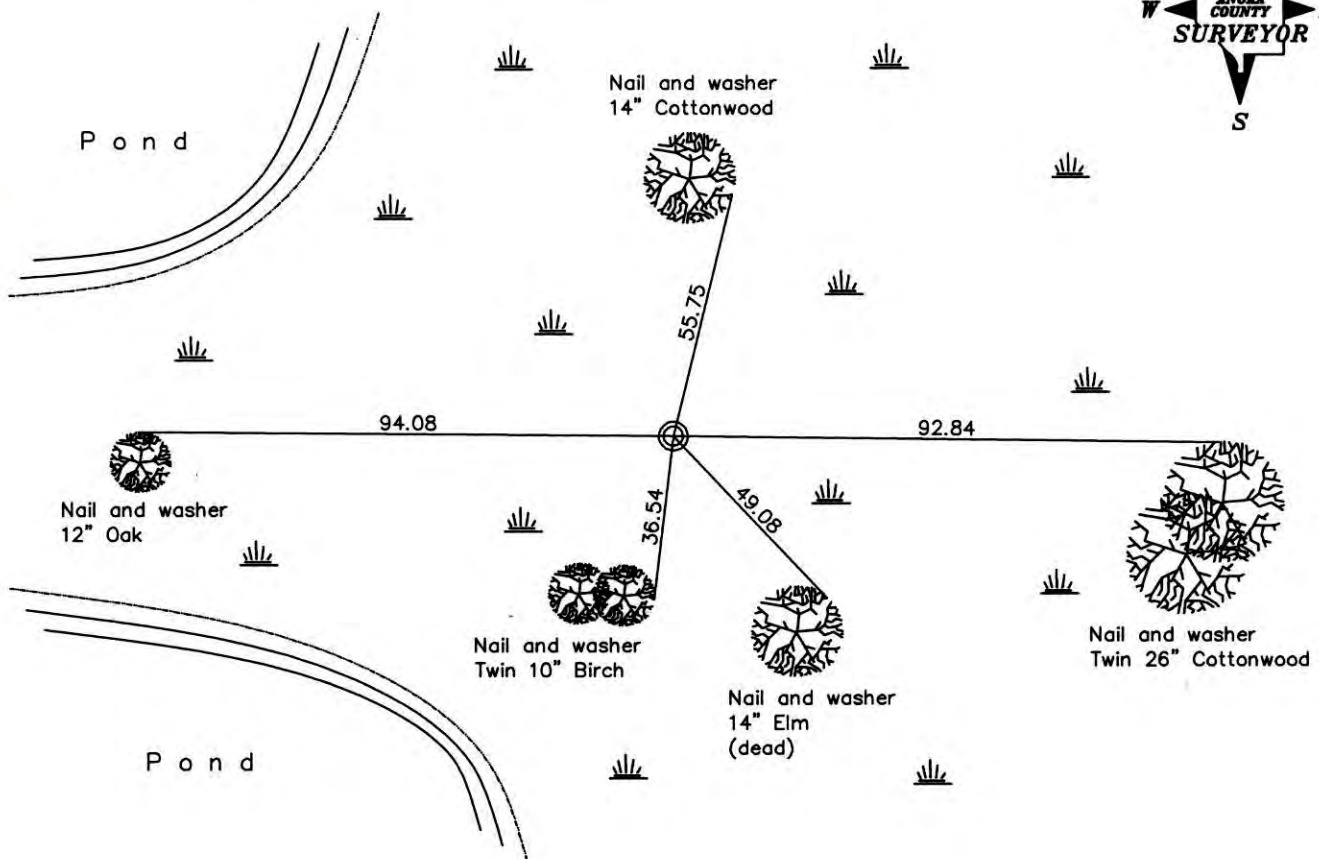

**Revised date**

11/14/91
3/21/96
6/25/98

**N.A.D. 1983 Coordinates  
(1996 Adjustment)**

County Project Coordinates
Northing <u>140280.1955</u>
Easting <u>531898.1441</u>
Date <u>6/25/98</u>

I hereby certify that this United States public land survey monument record is correct and complete to the best of my knowledge and belief.

\_\_\_\_\_ Date \_\_\_\_\_  
 \_\_\_\_\_, Anoka County Surveyor  
 Minnesota License Number \_\_\_\_\_

# CERTIFICATE OF LOCATION OF GOVERNMENT CORNER

County of Anoka

State of Minnesota

EAST QTR. Corner of Sec. 25 Township 31 Range 23

I hereby certify that on the 20<sup>TH</sup> day of JAN., 19 78, I found the described corner which was evidenced by AREA RESURVEY

and I further certify that to perpetuate the location of said corner, I did, at the exact location thereof, place a permanent marker consisting of RED AND WHITE IRON PIPE  
(SQUARE TELSPAR)

which reference or witness monuments are located in the manner following:

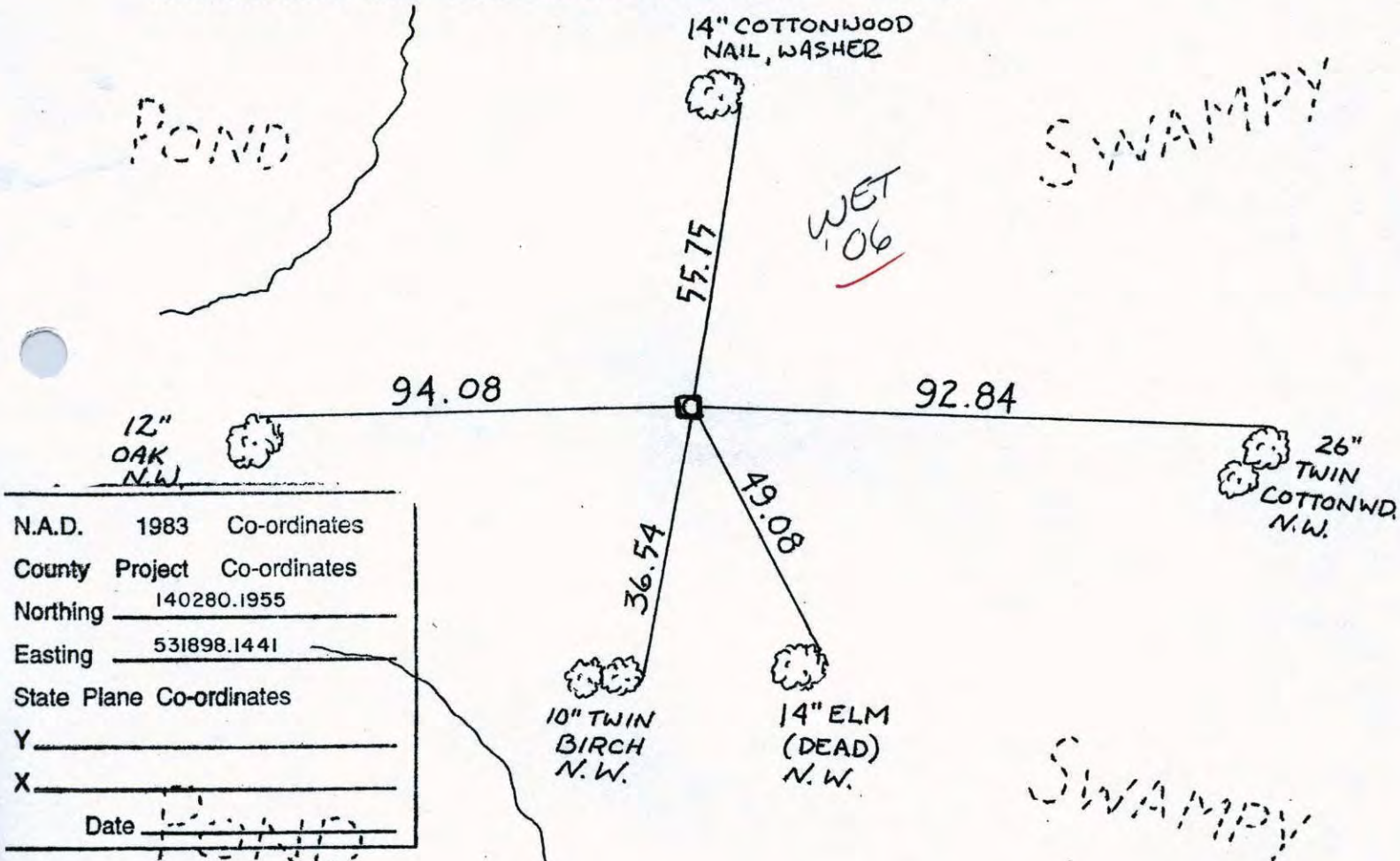

N.A.D.	1983	Co-ordinates
County	Project	Co-ordinates
Northing		140280.1955
Easting		531898.1441
State Plane Co-ordinates		
Y		_____
X		_____
Date		<u>7-28-96</u>

Revised date	Revised date	Revised date
7-28-96		
11-14-91		
3-21-96		
6-25-98		

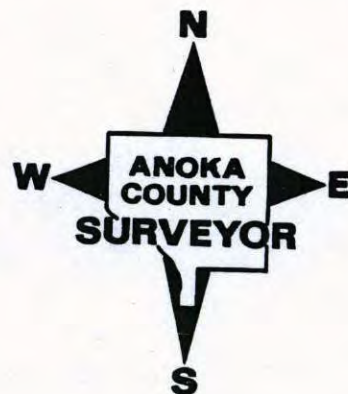

# CERTIFICATE OF LOCATION OF GOVERNMENT CORNER

County of Anoka

State of Minnesota

EAST QTR. Corner of Sec. 25 Township 31 Range 23

I hereby certify that on the 20<sup>TH</sup> day of JAN., 19 78, I found the described corner which was evidenced by AREA RESURVEY

and I further certify that to perpetuate the location of said corner, I did, at the exact location thereof, place a permanent marker consisting of RED AND WHITE IRON PIPE

which reference or witness monuments are located in the manner following:

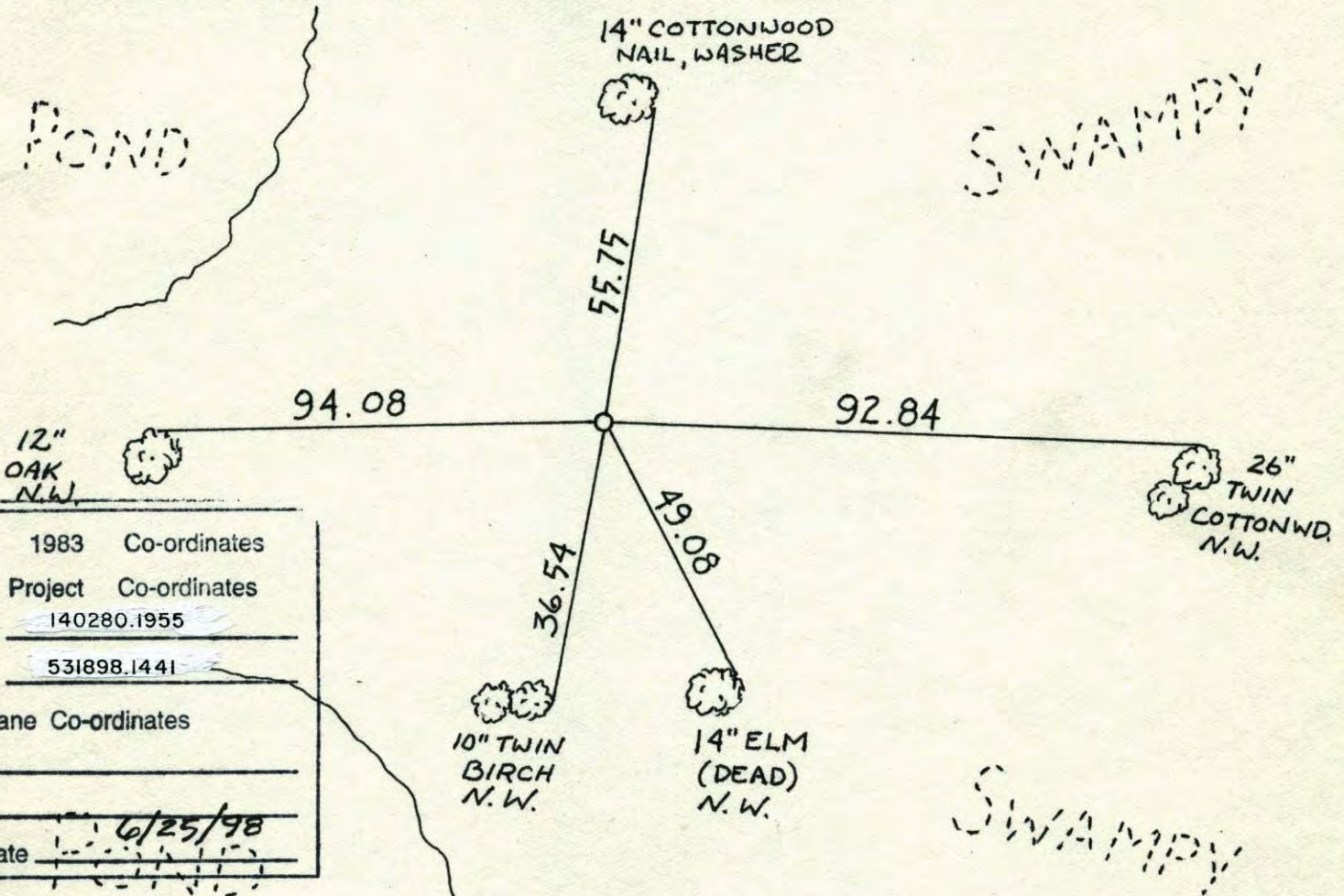

N.A.D.	1983	Co-ordinates
County Project		Co-ordinates
Northing	<u>140280.1955</u>	
Easting	<u>531898.1441</u>	
State Plane Co-ordinates		
Y	_____	
X	_____	
Date	<u>6/25/98</u>	

Revised date	Revised date	Revised date
<u>7-28-96</u>		
<u>11-14-91</u>		
<u>3-21-96</u>		
<u>6-25-98</u>		

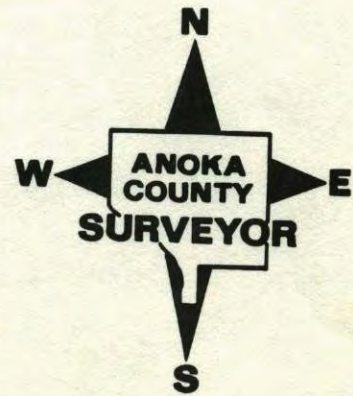

## EAST 1/4 COR. SECTION 25 T31 R23

REPLACED OLD RED + WHITE I.P. WITH  
NEW ONE FROM TIES SIGN ON POST

3-21-96

H. LARSON

B. KLEMEZ

NATIONAL FORESTRY NO. 446

