

CERTIFICATE OF LOCATION OF GOVERNMENT CORNER

County of Anoka

State of Minnesota

Northwest Corner of Sec. 35 Township 31 Range 23

On the ____ day of October, 1960, the described corner was evidenced by an iron pipe

and to perpetuate the location of said corner, at the exact location thereof, a permanent marker was placed consisting of a cast iron monument 5'± E. of E

AND on the 12th day of May, 2011, said permanent marker was removed for road construction. Replaced with extendible cast iron monument on March 28, 2012 and updated ties.

Updated reference ties are as shown below.

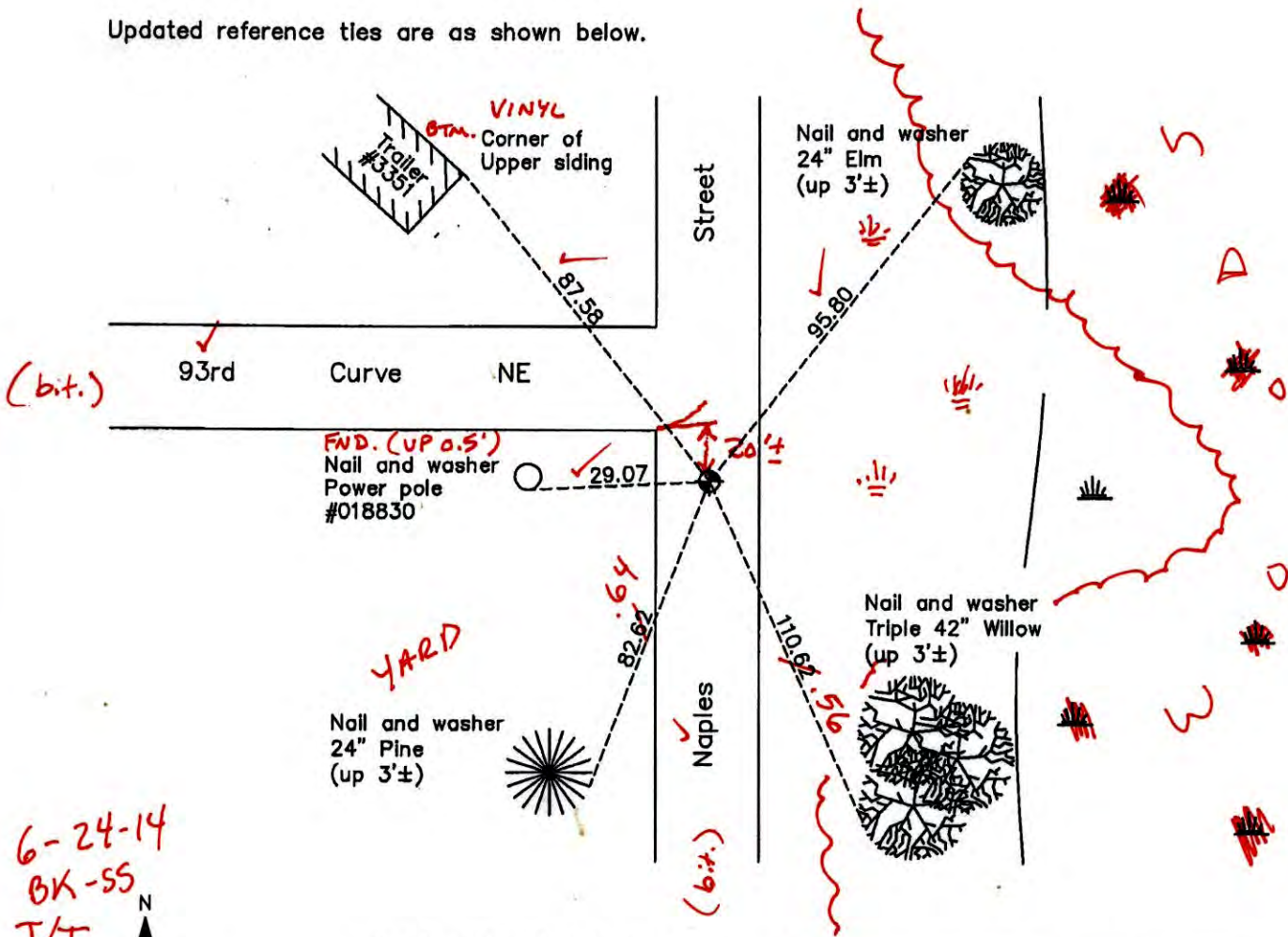

6-24-14
BK-55
T/T

ANOKA COUNTY SURVEYOR

Revision Date
5/09/12

N.A.D. 1983 Coordinates
(1996 Adjustment)

County Project Coordinates	
Northing	137785.5116
Easting	521269.6742
Date	10/28/98

I hereby certify that this United States public land survey monument record is correct and complete to the best of my knowledge and belief.

Larry D. Holm Date 5/09/12

Larry D. Holm, Anoka County Surveyor
Minnesota License Number 18165

CERTIFICATE OF LOCATION OF GOVERNMENT CORNER

County of Anoka

State of Minnesota

Northwest Corner of Sec. 35 Township 31 Range 23

On the ____ day of October, 1960, the described corner was evidenced by an iron pipe

and to perpetuate the location of said corner, at the exact location thereof, a permanent marker was placed consisting of a cast iron monument

AND on the 12th day of May, 2011, said permanent marker was removed for road construction. Replaced with extendible cast iron monument on March 28, 2012 and updated ties.

Updated reference ties are as shown below.

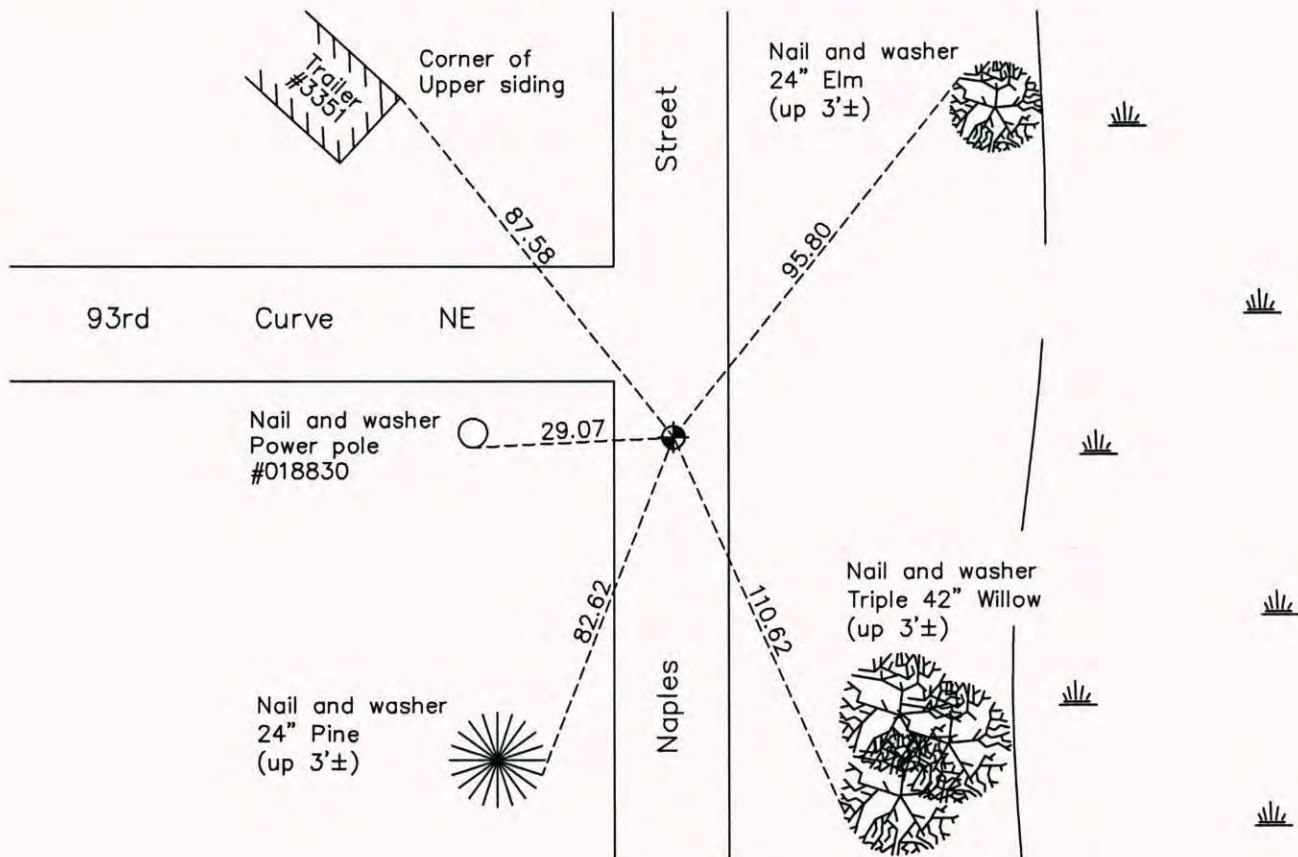

Revision Date
5/09/12

N.A.D. 1983 Coordinates
(1996 Adjustment)

County Project Coordinates	
Northing	<u>137785.5116</u>
Easting	<u>521269.6742</u>
Date	<u>10/28/98</u>

I hereby certify that this United States public land survey monument record is correct and complete to the best of my knowledge and belief.

Larry D. Hoium Date 5/09/12
 _____, Anoka County Surveyor
 Minnesota License Number 18165

CERTIFICATE OF LOCATION OF GOVERNMENT CORNER

County of Anoka

State of Minnesota

Northwest Corner of Sec. 35 Township 31 Range 23

On the ___ day of October, 1960, the described corner was evidenced by an iron pipe

and to perpetuate the location of said corner, at the exact location thereof, a permanent marker was placed consisting of a cast iron monument

AND on the 12th day of June, 2006, said permanent marker was found and the ties were updated REMOVED MONUMENT FOR CONSTRUCTION. REPLACED WITH

REMOVABLE CAST IRON MONUMENT.

Updated reference ties are as shown below.

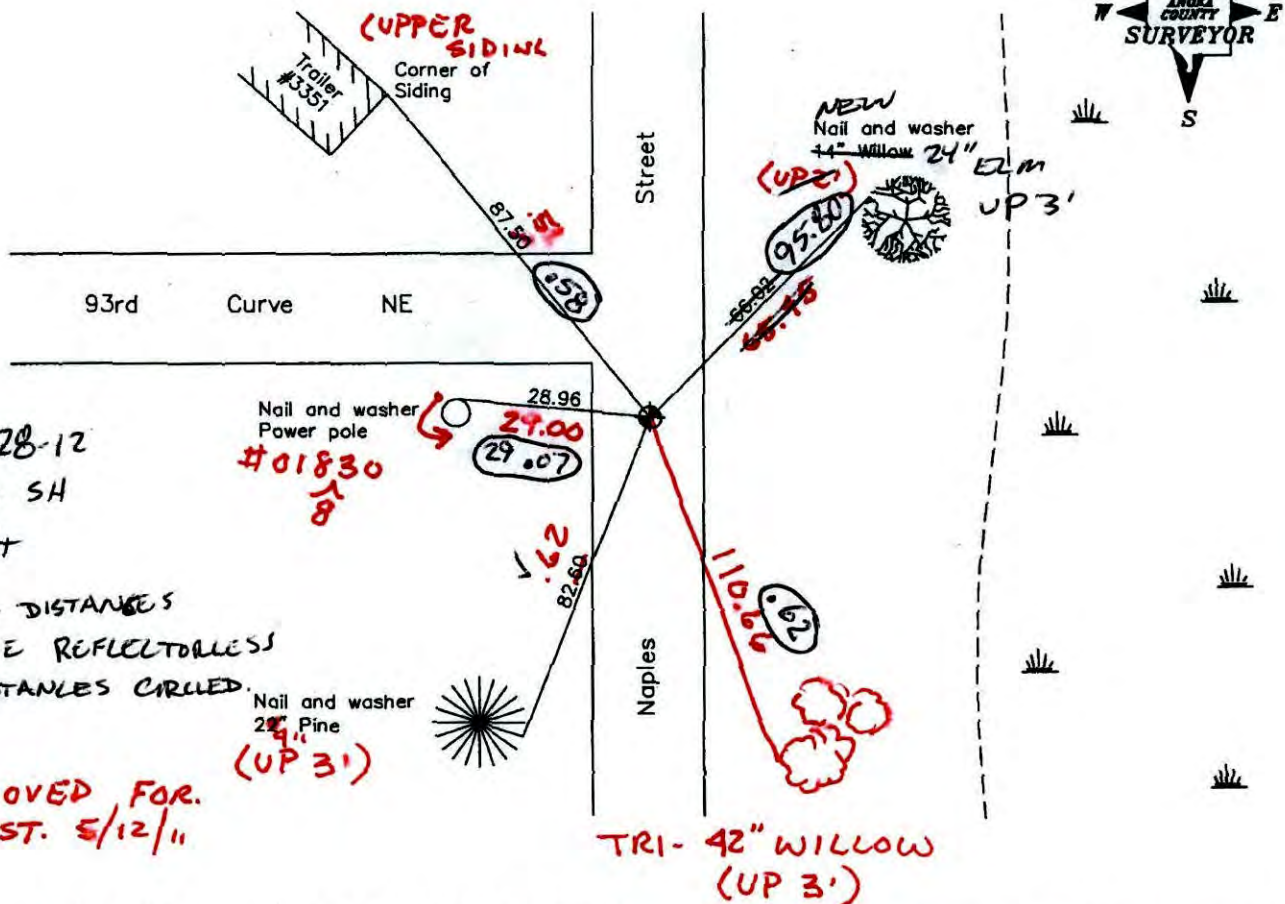

3-28-12
JS SH
T/H
- ALL DISTANCES
DONE REFLECTORLESS
- DISTANCES CIRCLED.

**REMOVED FOR
CONST. 5/12/11**

Revised date
6/27/95
10/28/98
6/12/06

N.A.D. 1983 Coordinates (1996 Adjustment)
County Project Coordinates
Northing <u>137785.5116</u>
Easting <u>521269.6742</u>
Date <u>10/28/98</u>

I hereby certify that this United States public land survey monument record is correct and complete to the best of my knowledge and belief.

Larry D. Holum Date 6/12/06

Larry D. Holum, Anoka County Surveyor
Minnesota License Number 18165

Published

Point Id	Point Class	Date/Time	Northing	Easting	Ortho. Hgt.	Posn. + Hgt. Qlty
<input checked="" type="checkbox"/> BL99	Averaged	03/20/2012 13:26:55	137785.5521	5116 521269.6923	6742 908.2944	0.0159
<input checked="" type="checkbox"/> BL114	Averaged	03/20/2012 10:59:30	135141.9148	9097 521263.3092	3049 906.8506	0.0206
<input type="checkbox"/> AVID	Control	03/20/2012 08:43:45	168872.2948	527367.2959	896.5278	3.2808
<input type="checkbox"/> police	Control	03/20/2012 08:21:40	136555.7563	507561.1530	912.2075	3.5663

THESE ARE THE POSITIONS
OF THE NEWLY PLACED
C.I.M.'S

3/21/12 J.S. S.H.

* I ALREADY PUT COPIES IN THE
RED 3 RING BINDER IN
OUR ROOM. THESE WERE
FOR YOU TO LOOK AT.

Point Id	Point Class	Date/Time	Northing	Easting	Ortho. Hgt.	Posn. + Hgt. Qty
<input checked="" type="checkbox"/> BL99	Averaged	03/15/2012 10:18:50	137785.5126	521269.6854	908.3280	0.0170
<input checked="" type="checkbox"/> BL114	Averaged	03/15/2012 09:11:45	135141.8674	521263.3498	906.8956	0.0240
<input checked="" type="checkbox"/> DAVID	Control	03/15/2012 08:24:35	168872.2948	527367.2959	896.5278	4.1322
<input checked="" type="checkbox"/> police	Control	03/15/2012 08:03:05	136555.7563	507561.1530	912.2075	4.2214

CERTIFICATE OF LOCATION OF GOVERNMENT CORNER

County of Anoka

State of Minnesota

NORTHWEST Corner of Sec. 35 Township 31 Range 23

I hereby certify that on the day of OCT., 1960, I found the described corner which was evidenced by AN IRON PIPE

and I further certify that to perpetuate the location of said corner, I did, at the exact location thereof, place a permanent marker consisting of CAST IRON MONUMENT

which reference or witness monuments are located in the manner following:

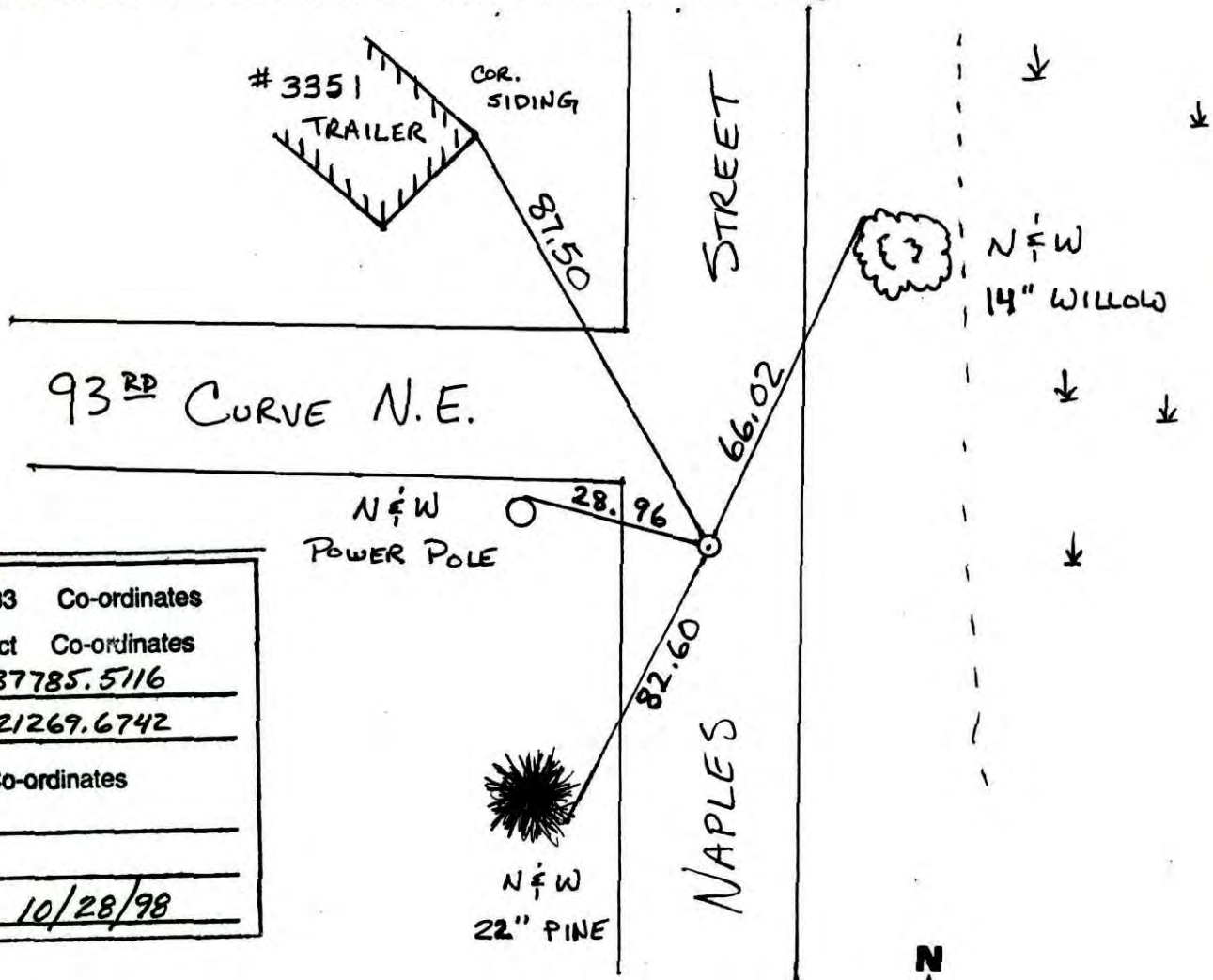

N.A.D.	1983	Co-ordinates
County	Project	Co-ordinates
Northing	<u>137785.5116</u>	
Easting	<u>521269.6742</u>	
State Plane Co-ordinates		
Y	_____	
X	_____	
Date	<u>10/28/98</u>	

Revised date	Revised date	Revised date
<u>8-17-77</u>	<u>6-12-06</u>	
<u>6-9-80</u>		
<u>7-6-83</u>		
<u>6-9-86</u>		
<u>6-21-90</u>		
<u>6-27-95</u>		
<u>10-28-98</u>		

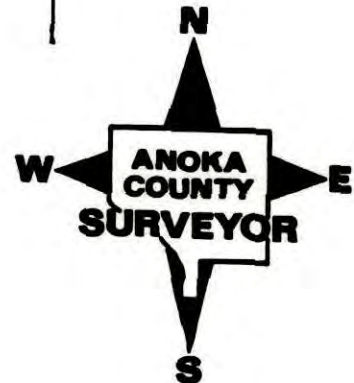

CERTIFICATE OF LOCATION OF GOVERNMENT CORNER

County of Anoka

State of Minnesota

NORTHWEST Corner of Sec. 35 Township 31 Range 23

I hereby certify that on the ___ day of OCTOBER, 19 60, I found the described corner which was evidenced by AN IRON PIPE

and I further certify that to perpetuate the location of said corner, I did, at the exact location thereof, place a permanent marker consisting of CAST IRON MONUMENT

which reference or witness monuments are located in the manner following:

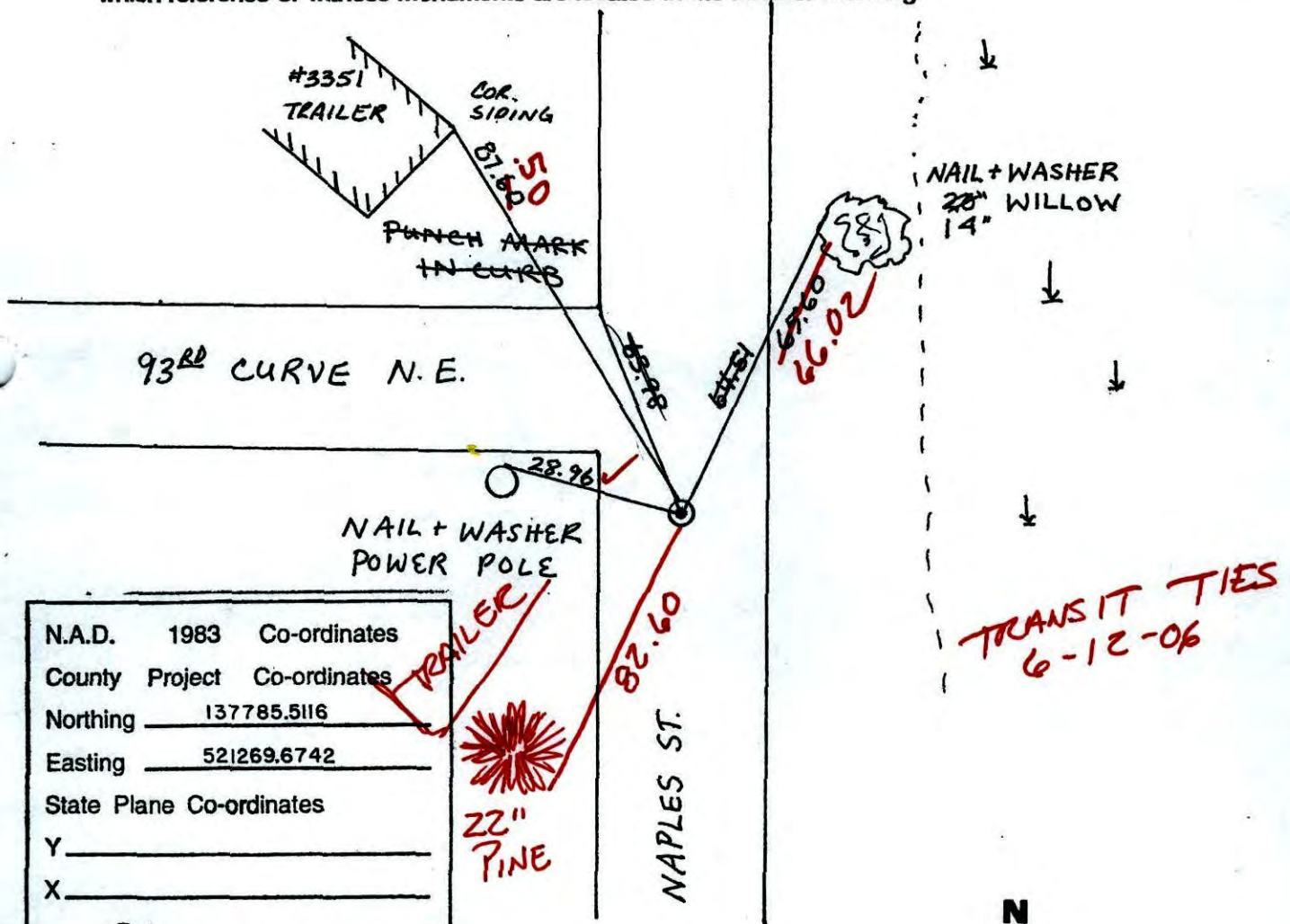

N.A.D.	1983	Co-ordinates
County	Project	Co-ordinates
Northing	137785.5116	
Easting	521269.6742	
State Plane Co-ordinates		
Y	_____	
X	_____	
Date	_____	

Revised date	Revised date	Revised date
8-17-77		
6-9-80		
7-6-83		
6-9-86		
6-21-90		
6-27-95		
10-28-98		

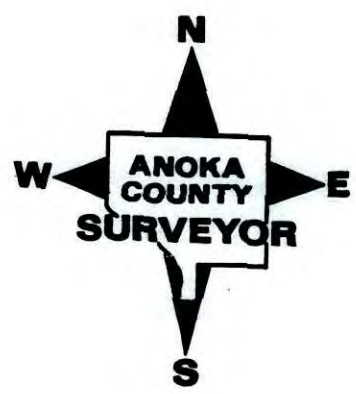

CERTIFICATE OF LOCATION OF GOVERNMENT CORNER

County of Anoka

State of Minnesota

NORTHWEST Corner of Sec. 35 Township 31 Range 23

I hereby certify that on the ___ day of OCTOBER, 19 60, I found the described corner which was evidenced by AN IRON PIPE

and I further certify that to perpetuate the location of said corner, I did, at the exact location thereof, place a permanent marker consisting of CAST IRON MONUMENT

which reference or witness monuments are located in the manner following:

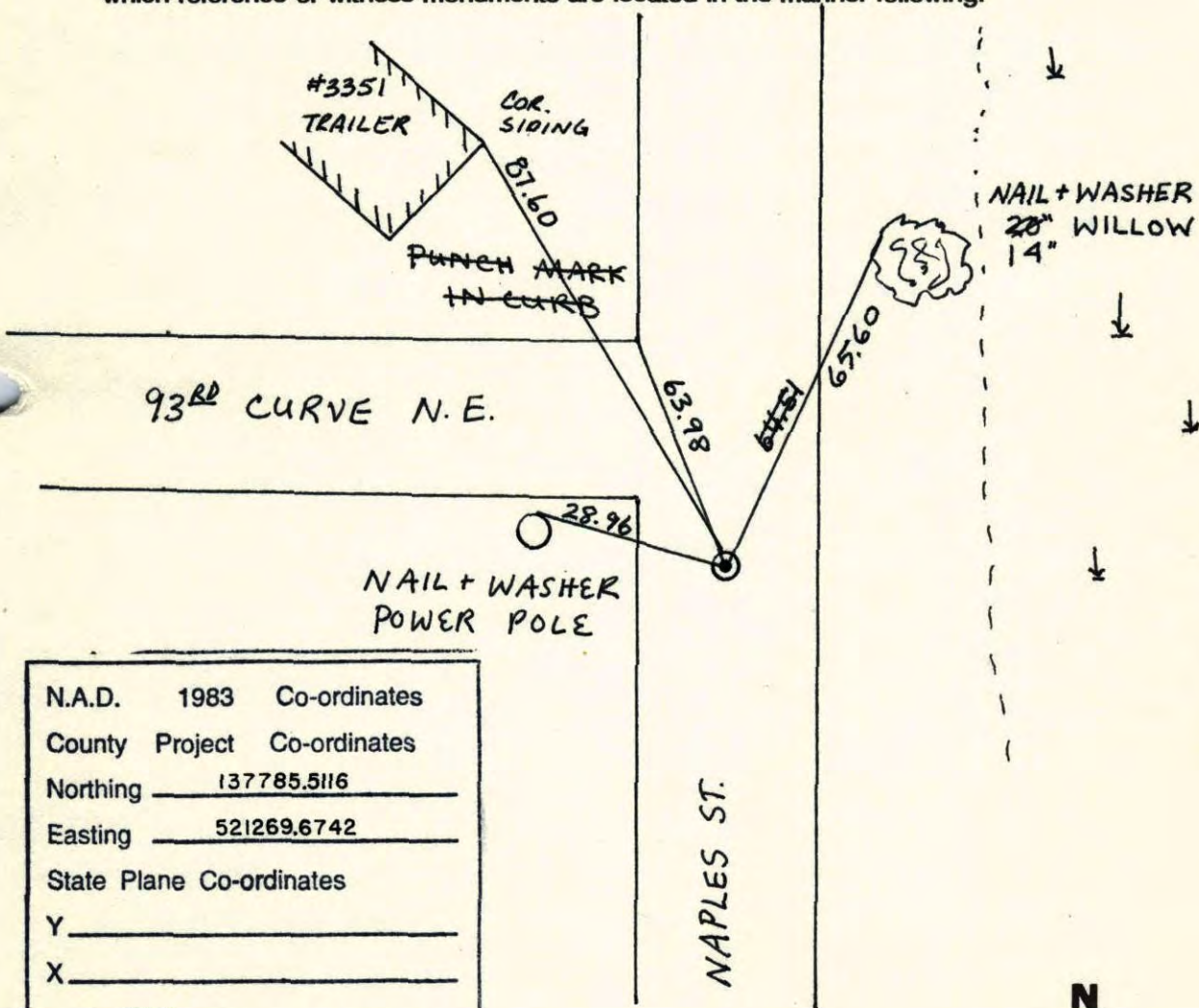

N.A.D.	1983	Co-ordinates
County	Project	Co-ordinates
Northing	<u>137785.5116</u>	
Easting	<u>521269.6742</u>	
State Plane Co-ordinates		
Y	_____	
X	_____	
Date	_____	

Revised date	Revised date	Revised date
<u>8-17-77</u>		
<u>6-9-80</u>		
<u>7-6-83</u>		
<u>6-9-86</u>		
<u>6-21-90</u>		
<u>6-27-95</u>		
<u>10-28-98</u>		

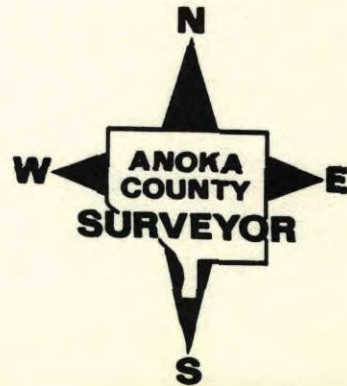

NW Corner Sec. 35 T₃₁ R₂₃

RETIÉ CAST IRON MON.

NO. 448
NATIONAL INSTRUMENT

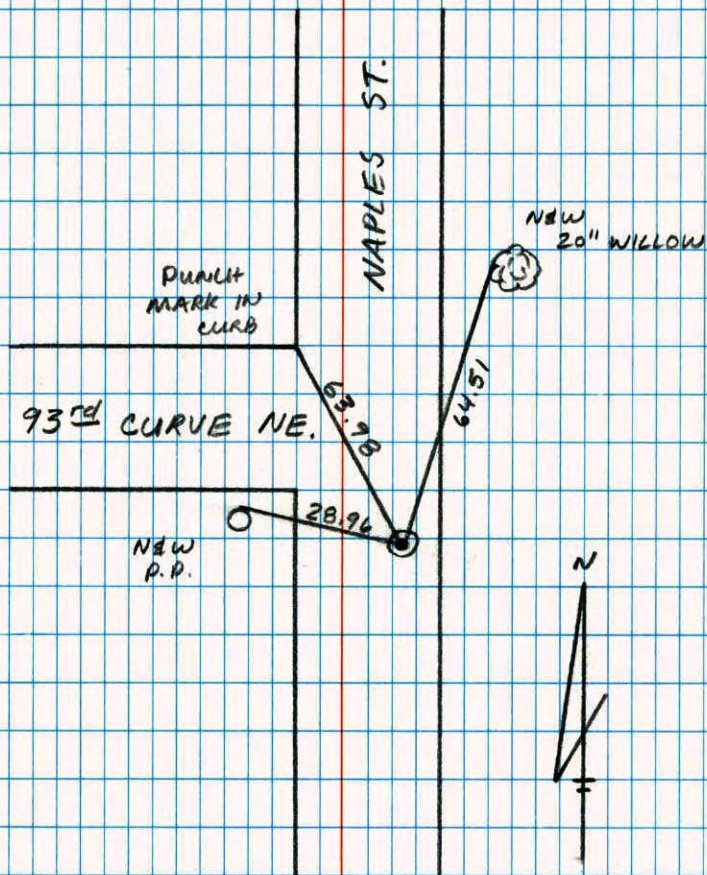

JOSH & JASON
ANDERSON

6-27-95

Northwest Corner Sec. 35 T₃₁ R₂₃

Retied Cast Iron Monument

NO. 448
NATIONAL INSTRUMENT

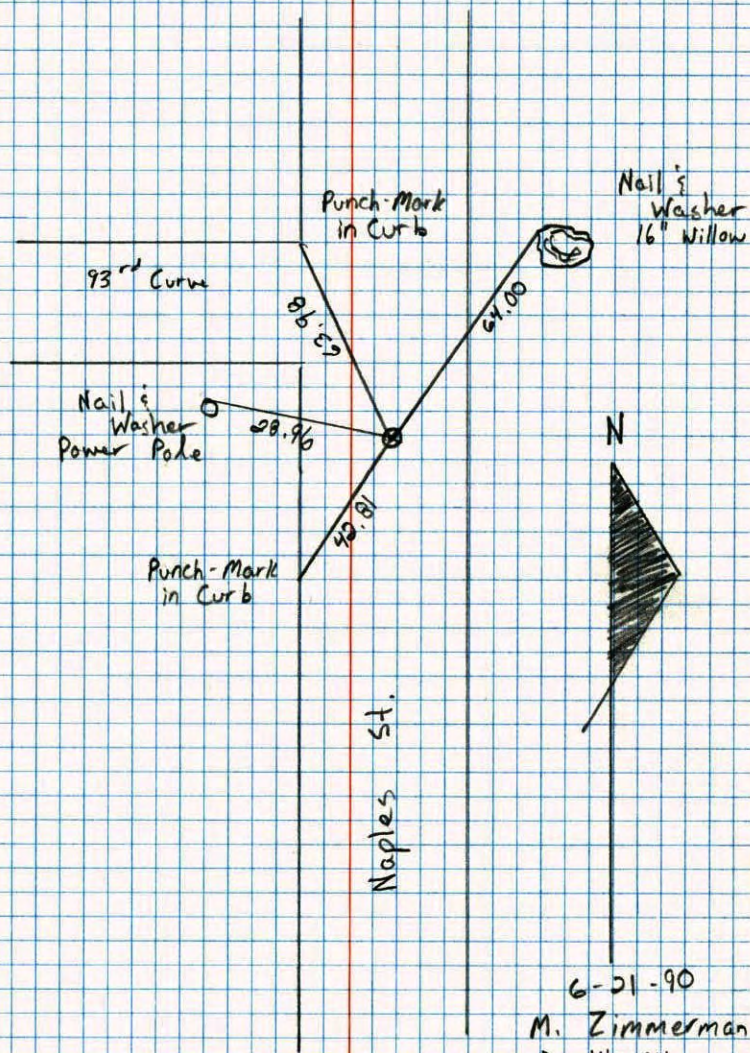

6-21-90
M. Zimmerman
D. Klersy

N.W. CORNER SECTION 35-T31-R23

SET CAST IRON MONUMENT AT LOCATION OF 1/2" IRON PIPE. P.K.'S 2.00' NORTH AND EAST.

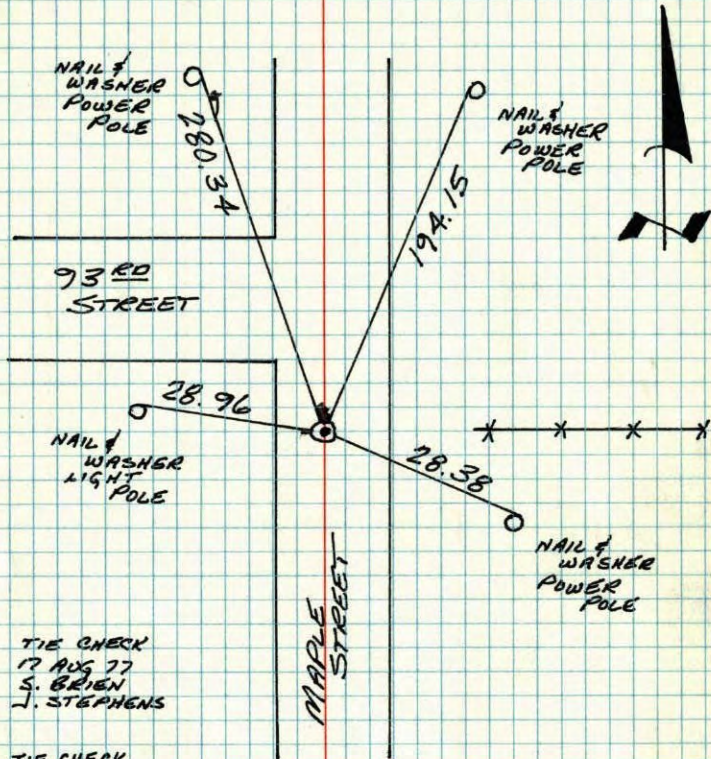

TIE CHECK
17 AUG 77
S. BRIEN
J. STEPHENS

TIE CHECK
6-9-80
B. STEPHENS
P. ROSS
P. NORBY

TEMPERATURE CORRECTED
AND HORIZONTALLY
TAPED MEASUREMENTS

ROLAND W. ANDERSON
COUNTY SURVEYOR
ANOKA COUNTY, MINNESOTA

NW Cor Sec 35 T31 R23

Retied 1/2" Iron pipe for const.

I.P down .3' Set P.K. 200' N+E

Set C.I. Mon.

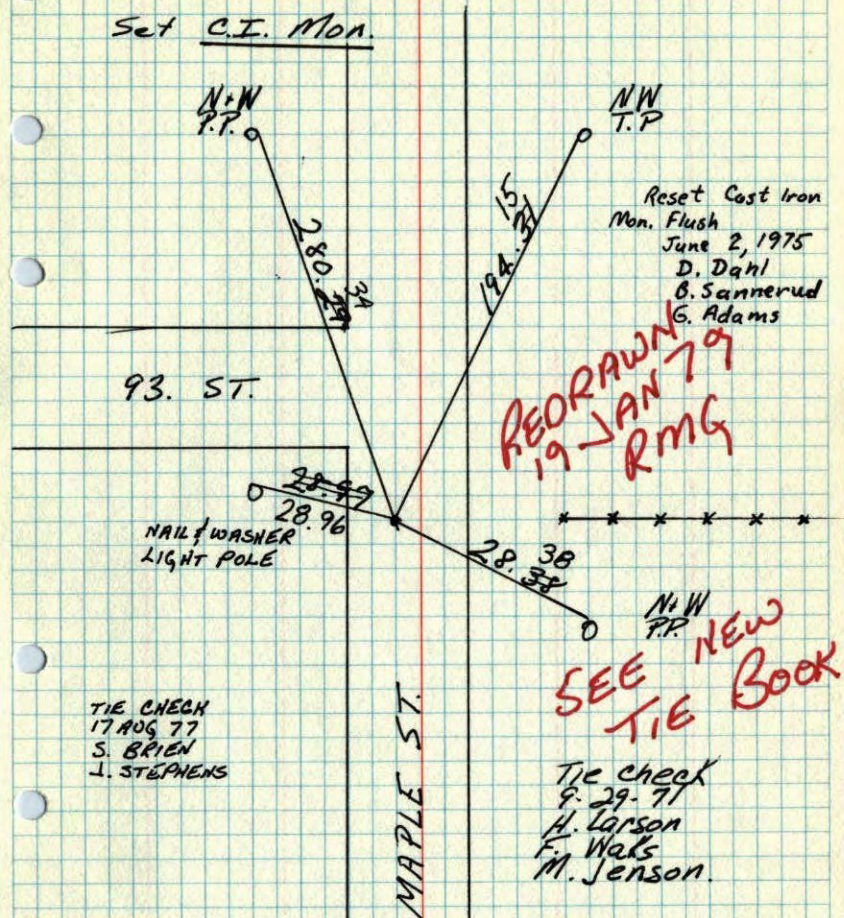

Reset Cast Iron
Mon. Flush
June 2, 1975
D. Dahl
B. Sannerud
G. Adams

REORAWN
19 JAN 79
RMG

SEE NEW
TIE BOOK

TIE CHECK
17 AUG 77
S. BRIEN
J. STEPHENS

Tie check
9-29-77
H. Larson
F. Walls
M. Jenson.

TEMPERATURE CORRECTED
AND HORIZONTALLY
TAPED MEASUREMENTS

ROLAND W. ANDERSON
COUNTY SURVEYOR
ANOKA COUNTY, MINNESOTA

NW Corner Sec. 35, T31 R23

Retied 1/2" iron pipe for const.

I.P. down .3'

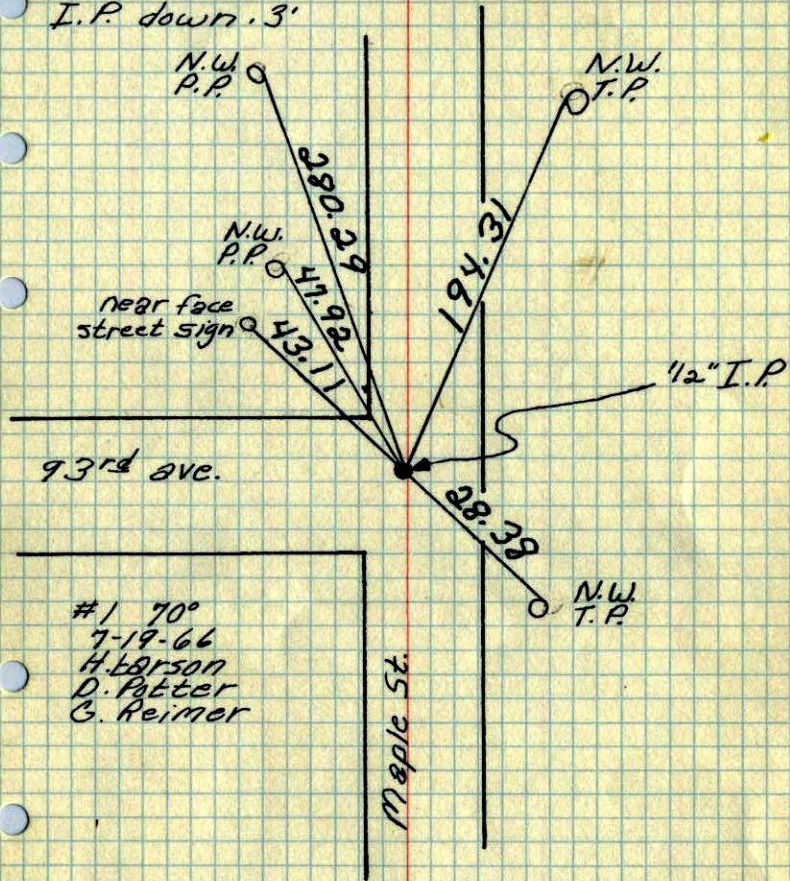

#1 70°
 7-19-66
 H. Larson
 D. Potter
 G. Reimer

TEMPERATURE CORRECTED
 AND HORIZONTALLY
 TAPED MEASUREMENTS

ROLAND W. ANDERSON
 COUNTY SURVEYOR
 ANOKA COUNTY, MINNESOTA

N.W. Cor. Sec. 35 T31 R23

Retied 1/2" iron pipe for const.

I.P. down .3'

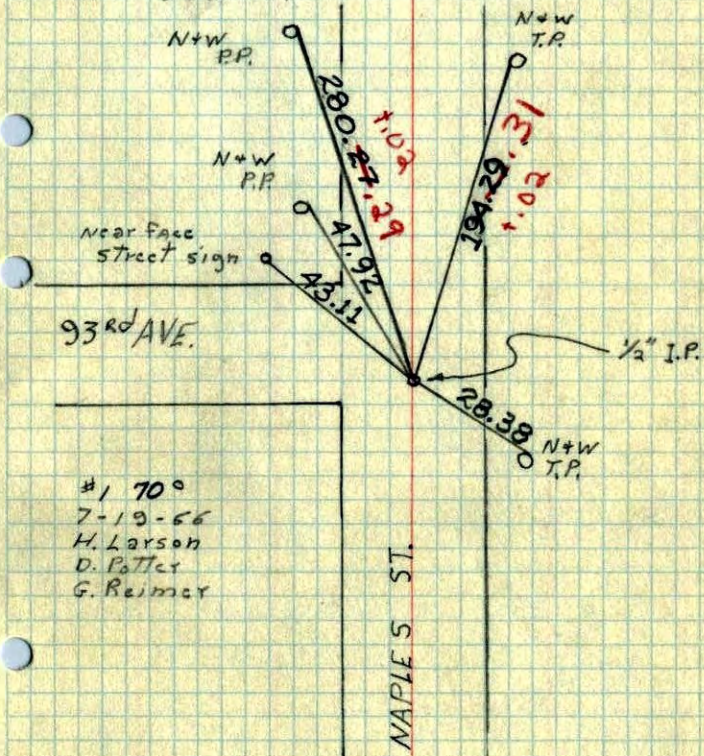

#1 70°
 7-19-66
 H. Larson
 D. Potter
 G. Reimer

N.W. Cor. Sec. 35-31-23

found 1/2 inch iron pipe flush
nothing under iron pipe

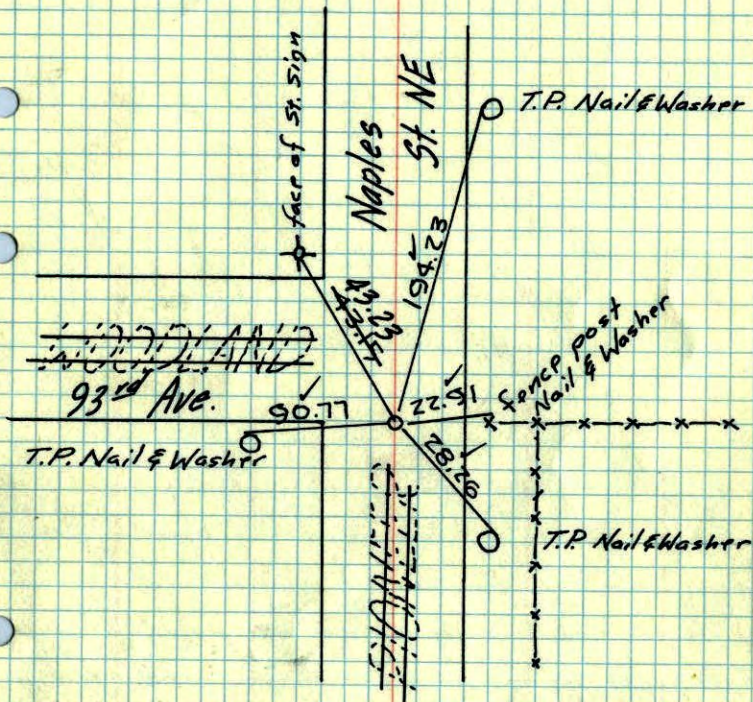

Oct. 23, 1961

M.D. Anderson
G. Todd

Retie 6/10/64

M.D. Anderson
R. Carlson

TEMPERATURE CORRECTED
AND HORIZONTALLY
TAPED MEASUREMENTS

ROLAND W. ANDERSON
COUNTY SURVEYOR
ANOKA COUNTY, MINNESOTA

N.W. Cor. Sec. 35-31-23

found iron pipe flush

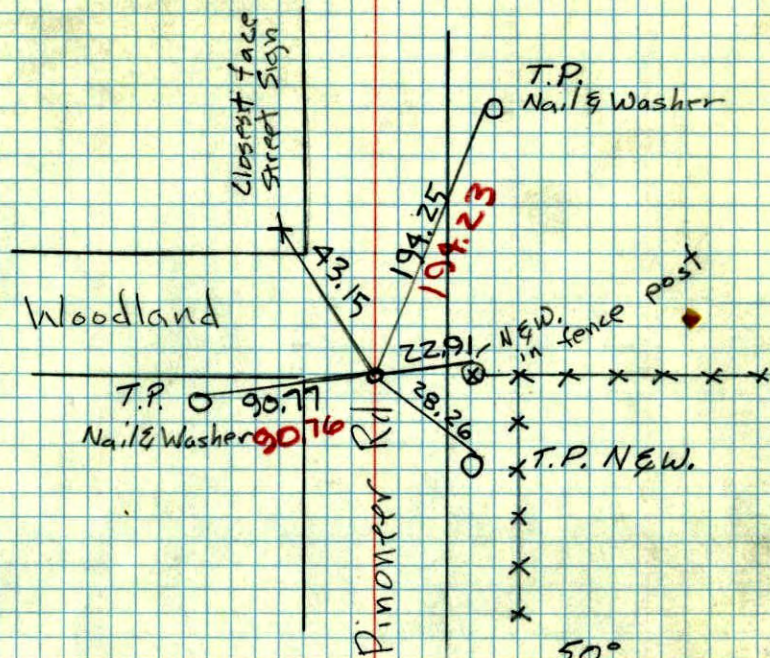

50°
Oct 23, 1961

M.D. Anderson
G. Todd

TEMP.
CORR.

NW. Cor. of Sec. 35 T. 31 R. 23

Iron Pipe Flush

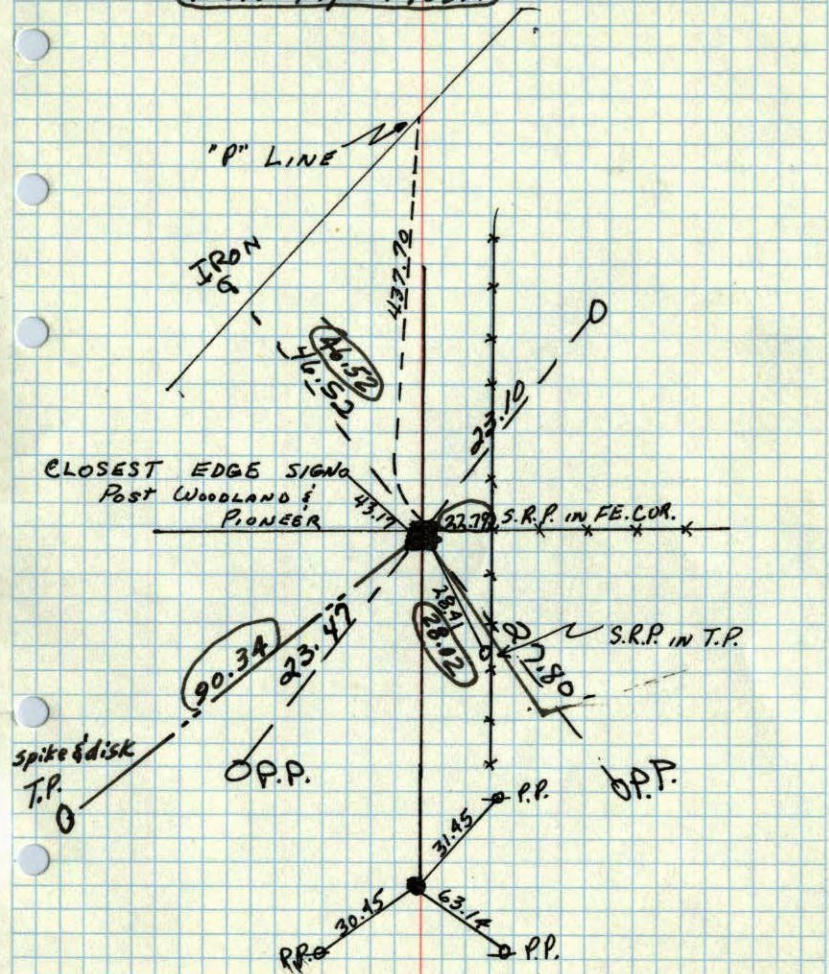

Relied

M.H.D.
 ----- Milner W. Carley
 Suburban Engineering
 Oct. 1960

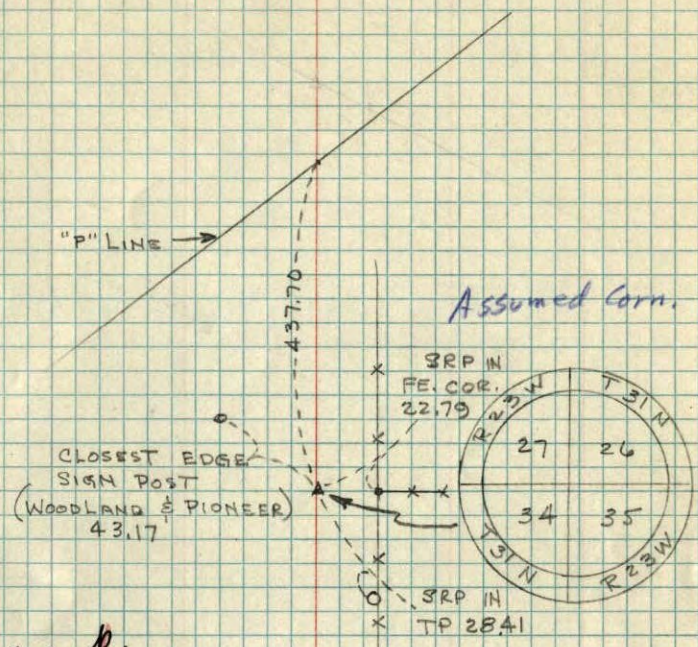

In Book