

CERTIFICATE OF LOCATION OF GOVERNMENT CORNER

County of Anoka

State of Minnesota

Center Corner of Sec. 20 Township 32 Range 22

I hereby certify that on the ___ day of _____, 19 ___, I found the described corner which was evidenced by _____

and I further certify that to perpetuate the location of said corner, I did, at the exact location thereof, place a permanent marker consisting of _____

which reference or witness monuments are located in the manner following:

Comp
N=177327.9
E=540037.2

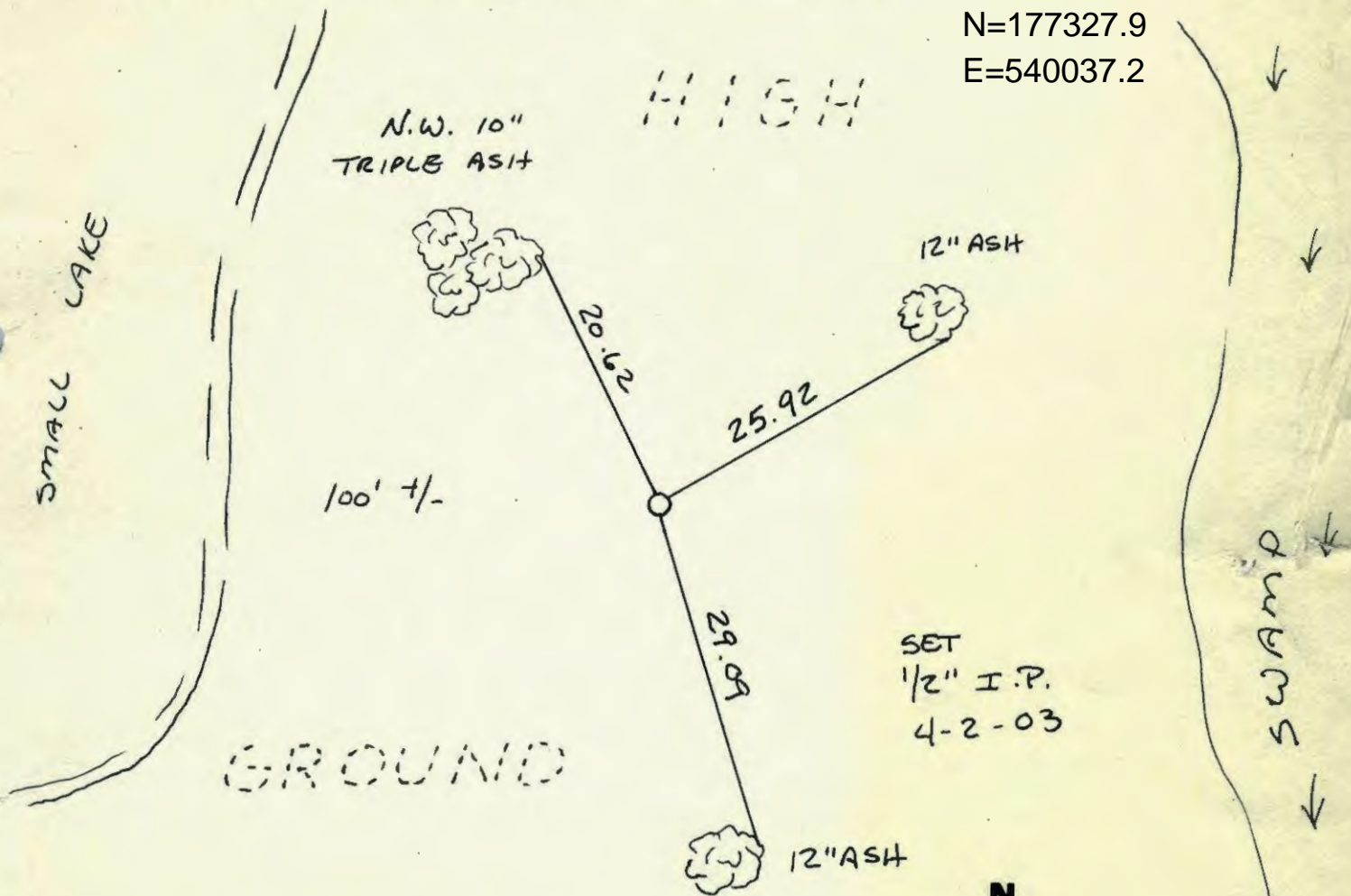

Revised date Revised date Revised date

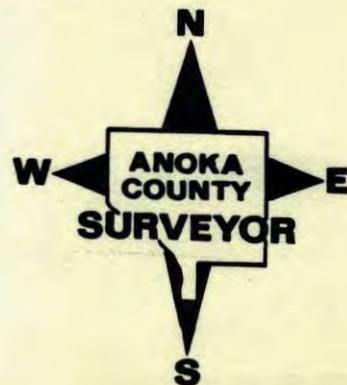

"C"

COL 78A

CENTER SEC. 20 0.942 12:04

COL 78A 0.804 1:00

NW 20-32-22 3:30 1.158

NW 20-32-22 3:47 1.100

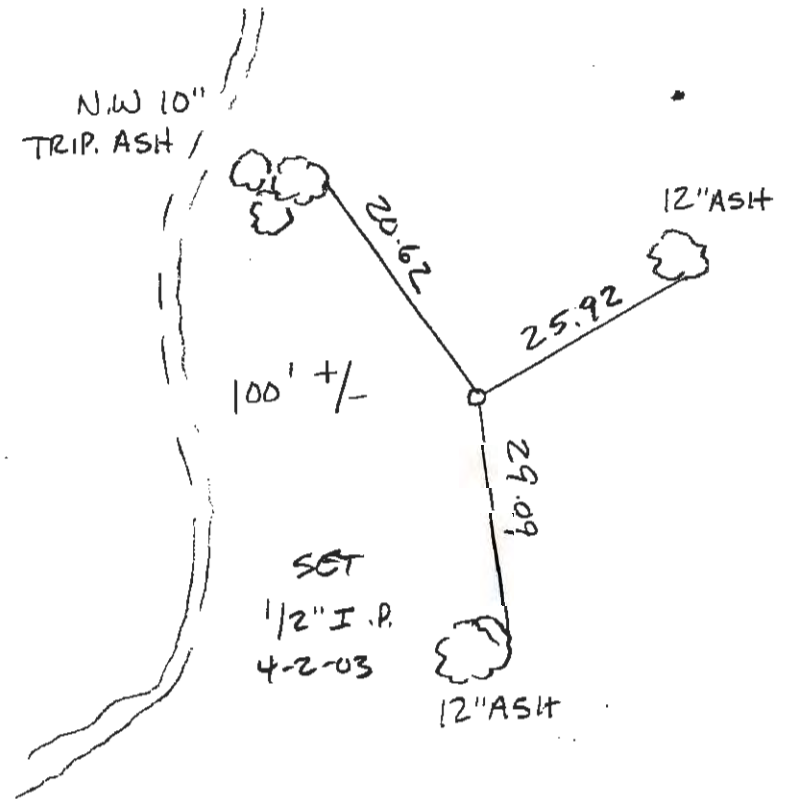

CERTIFICATE OF LOCATION OF GOVERNMENT CORNER

County of Anoka

State of Minnesota

CENTER Corner of Sec. 20 Township 32 Range 22

I hereby certify that on the 7 day of SEPT., 1977, I found the described corner which was evidenced by CONCRETE MON.

and I further certify that to perpetuate the location of said corner, I did, at the exact location thereof, place a permanent marker consisting of SAME

which reference or witness monuments are located in the manner following:

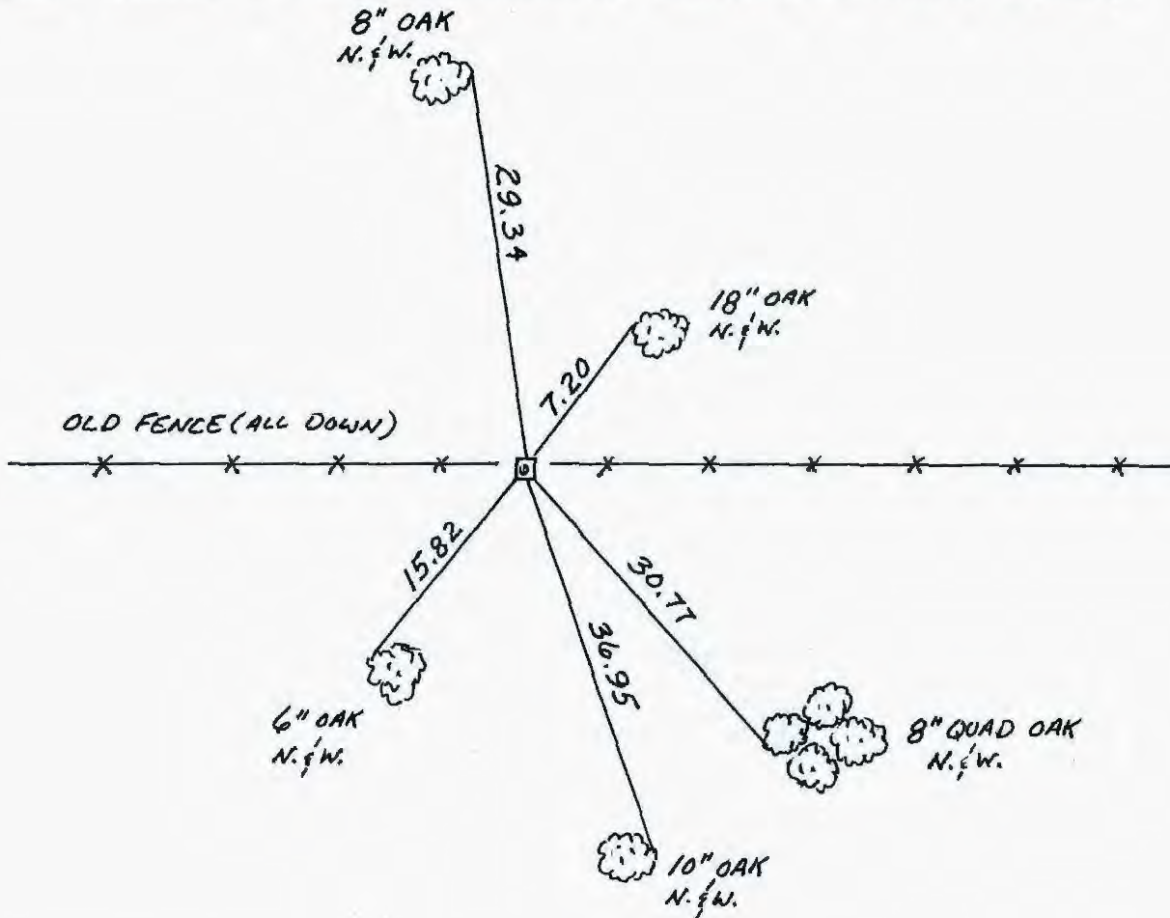

Revised date	Revised date	Revised date
11-6-90		

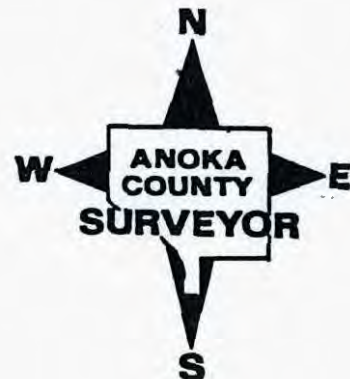

CENTER SECTION 20-T32-R22

FOUND CONCRETE MONUMENT MARKED "C".

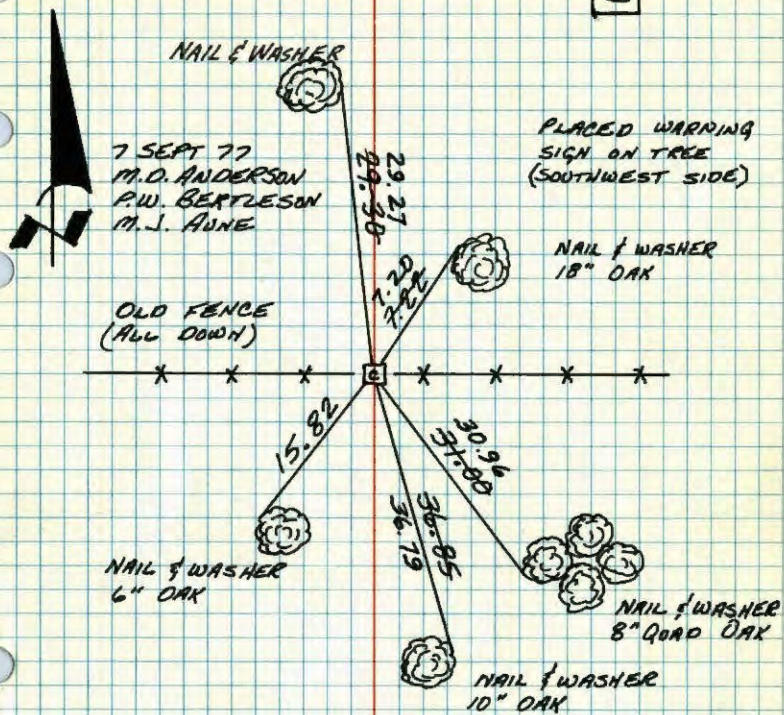
I.B. C

TIE CHECK
8-8-79
B. STEPHENS
D. STEPHENS
P. ROSS
TAPE # 2. TEMP 72°

TEMPERATURE CORRECTED
AND HORIZONTALLY
TAPED MEASUREMENTS

ROLAND W. ANDERSON
COUNTY SURVEYOR
ANOKA COUNTY, MINNESOTA

Center Sec 20-T32-R22

found conc. Mon. marked "C"

C

Sept. 7, 1977

M.O. Anderson
P.W. Bertleson
M.J. Annetemp. 60
tape # 17