

CERTIFICATE OF LOCATION OF GOVERNMENT CORNER

County of Anoka

State of Minnesota

Northwest Corner of Sec. 4 Township 32 Range 22

On the 4th day of March, 1973, the described corner was evidenced by Carlos Avery irons

and to perpetuate the location of said corner, at the exact location thereof, a permanent marker was placed consisting of a Cast Iron Monument

AND on the 2nd day of February, 2008, said permanent marker was found down 1' (4'± west of centerline)

Updated reference ties are as shown below.

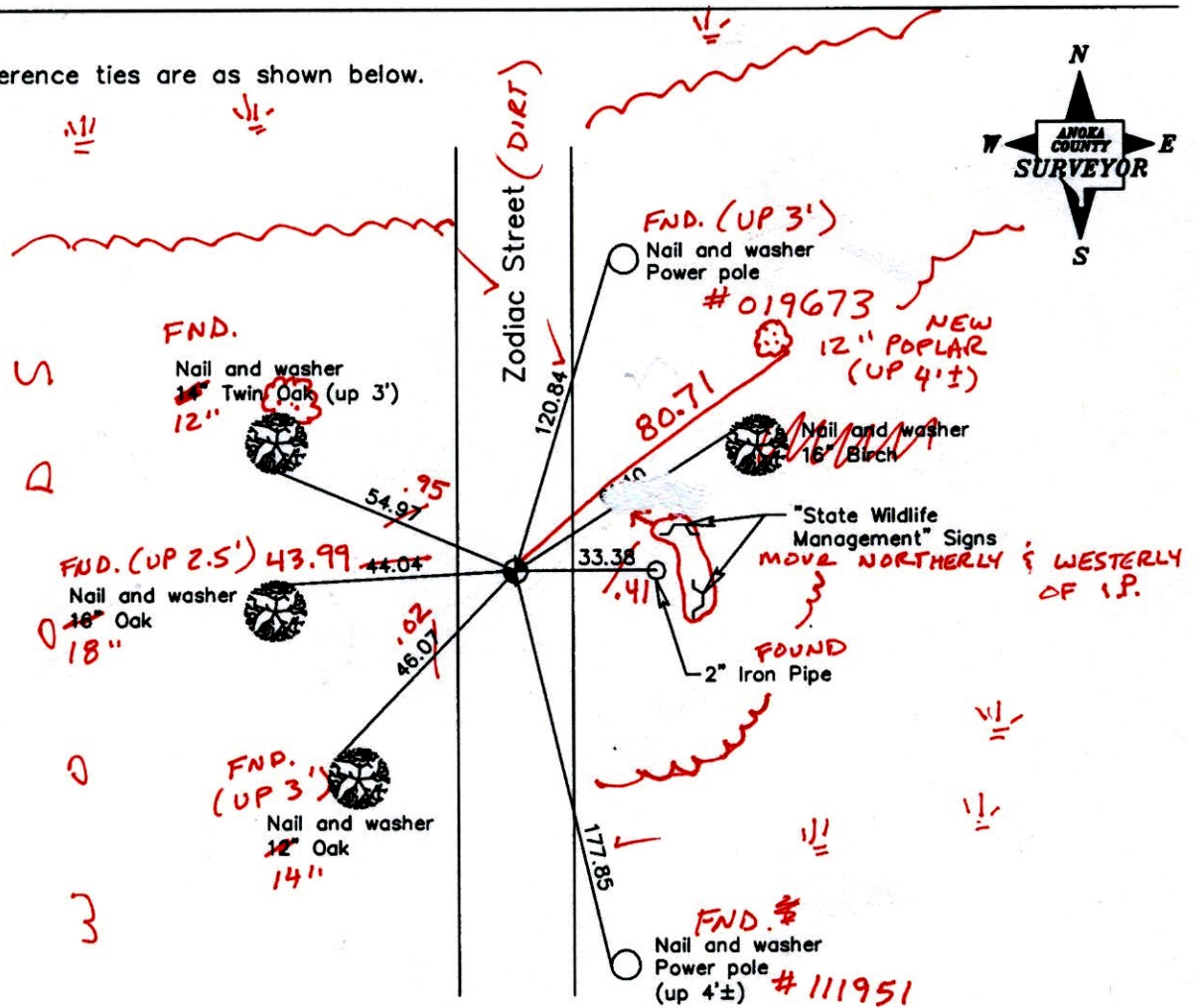

9-9-14
BK-55
TOTAL STATION
Revised date

7/9/82
8/21/89
8/9/95
2/27/08

N.A.D. 1983 Coordinates (1996 Adjustment)	
County Project Coordinates	
Northing	195534.6917
Easting	542587.0695
Date	6/05/03

I hereby certify that this United States public land survey monument record is correct and complete to the best of my knowledge and belief.

Larry D. Hoium Date 2/27/08
Larry D. Hoium, Anoka County Surveyor
 Minnesota License Number 18165

CERTIFICATE OF LOCATION OF GOVERNMENT CORNER

County of Anoka

State of Minnesota

Northwest Corner of Sec. 4 Township 32 Range 22

On the 4th day of March, 1973, the described corner was evidenced by Carlos Avery irons

and to perpetuate the location of said corner, at the exact location thereof, a permanent marker was placed consisting of a Cast Iron Monument

AND on the 2nd day of February, 2008, said permanent marker was found down 1' (4'± west of centerline)

Updated reference ties are as shown below.

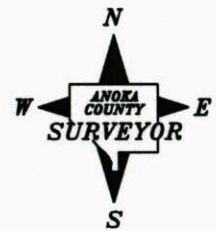
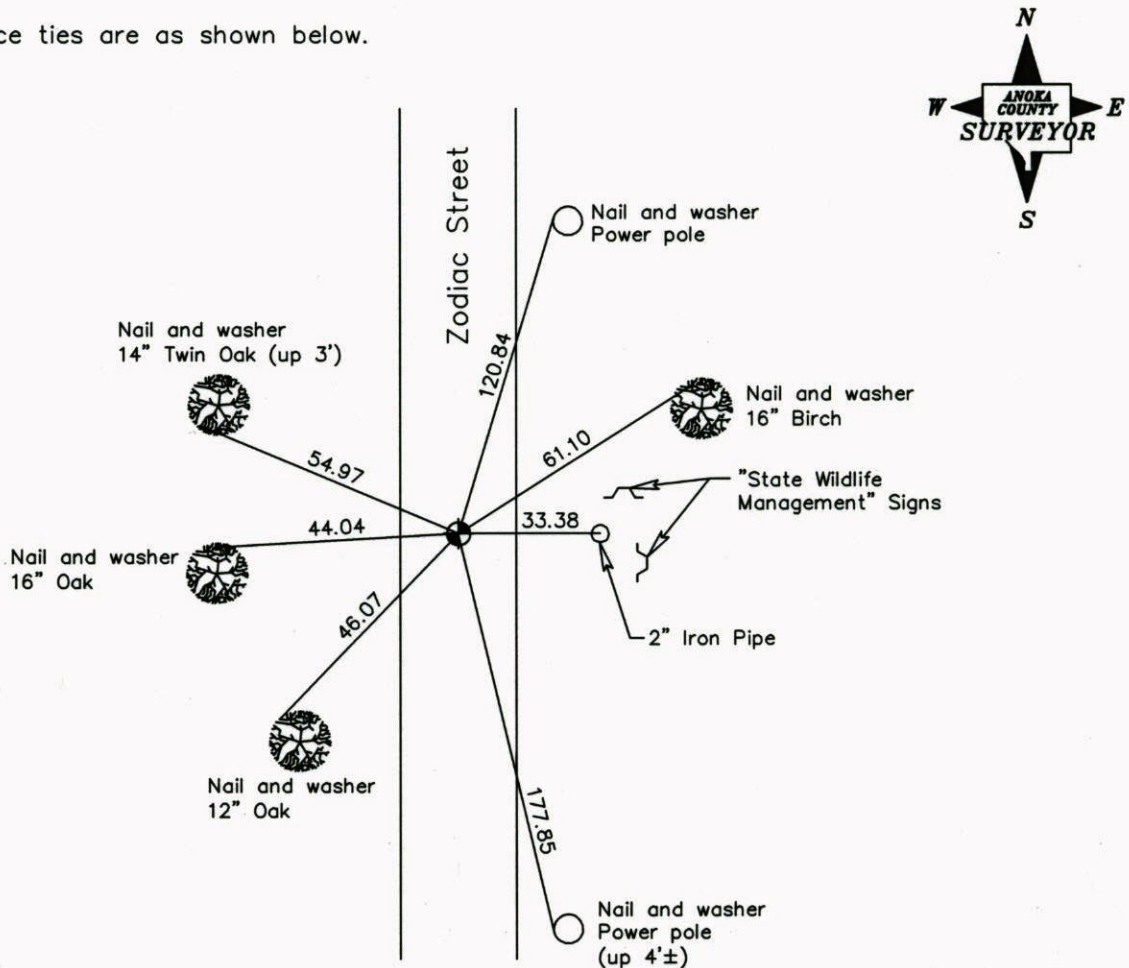

Revised date
7/9/82
8/21/89
8/9/95
2/27/08

N.A.D. 1983 Coordinates (1996 Adjustment)	
County Project Coordinates	
Northing	195534.6917
Easting	542587.0695
Date	6/05/03

I hereby certify that this United States public land survey monument record is correct and complete to the best of my knowledge and belief.

Larry D. Hoium Date 2/27/08

Larry D. Hoium, Anoka County Surveyor

Minnesota License Number 18165

CERTIFICATE OF LOCATION OF GOVERNMENT CORNER

County of Anoka

State of Minnesota

NORTHWEST Corner of Sec. 4 Township 32 Range 22

I hereby certify that on the 4 day of MARCH, 1973, I found the described corner which was evidenced by CARLOS AVERY IRONS

and I further certify that to perpetuate the location of said corner, I did, at the exact location thereof, place a permanent marker consisting of CAST IRON MONUMENT (DOWN 1')
4 FT. WEST OF

which reference or witness monuments are located in the manner following:

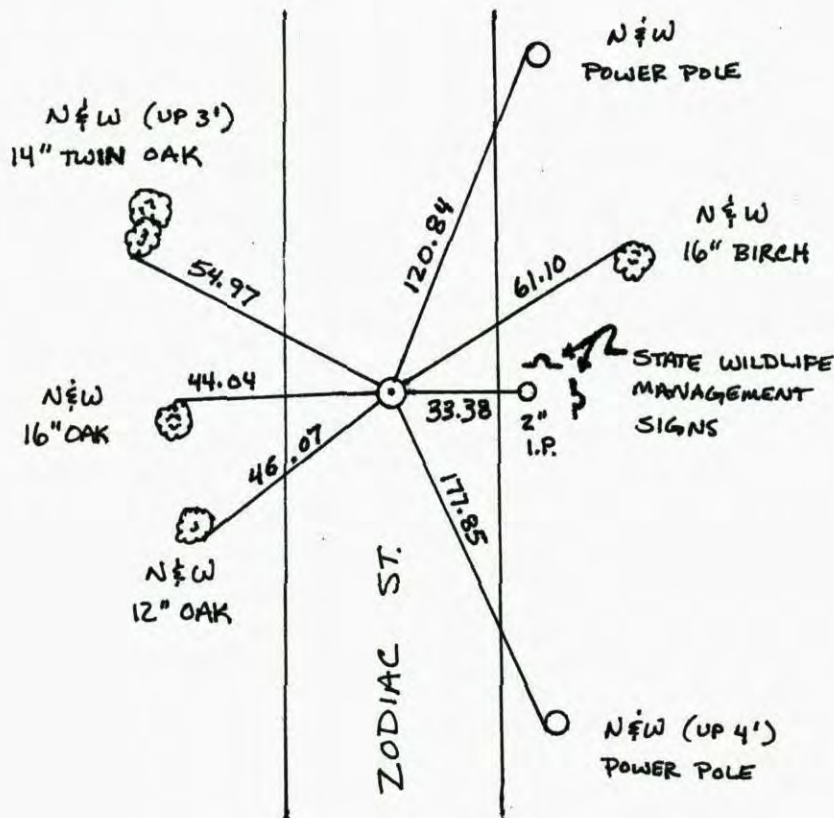

Revised date	Revised date	Revised date
7-9-82		
8-21-89		
8-9-95		
2-27-08		



CERTIFICATE OF LOCATION OF GOVERNMENT CORNER

County of Anoka

State of Minnesota

NORTHWEST Corner of Sec. 4 Township 32 Range 22

I hereby certify that on the 4 day of MARCH, 1973, I found the described corner which was evidenced by CARLOS AVERY IRONS

and I further certify that to perpetuate the location of said corner, I did, at the exact location thereof, place a permanent marker consisting of CAST IRON MONUMENT (DOWN 1 FT.) 4' WEST OF Q

which reference or witness monuments are located in the manner following:

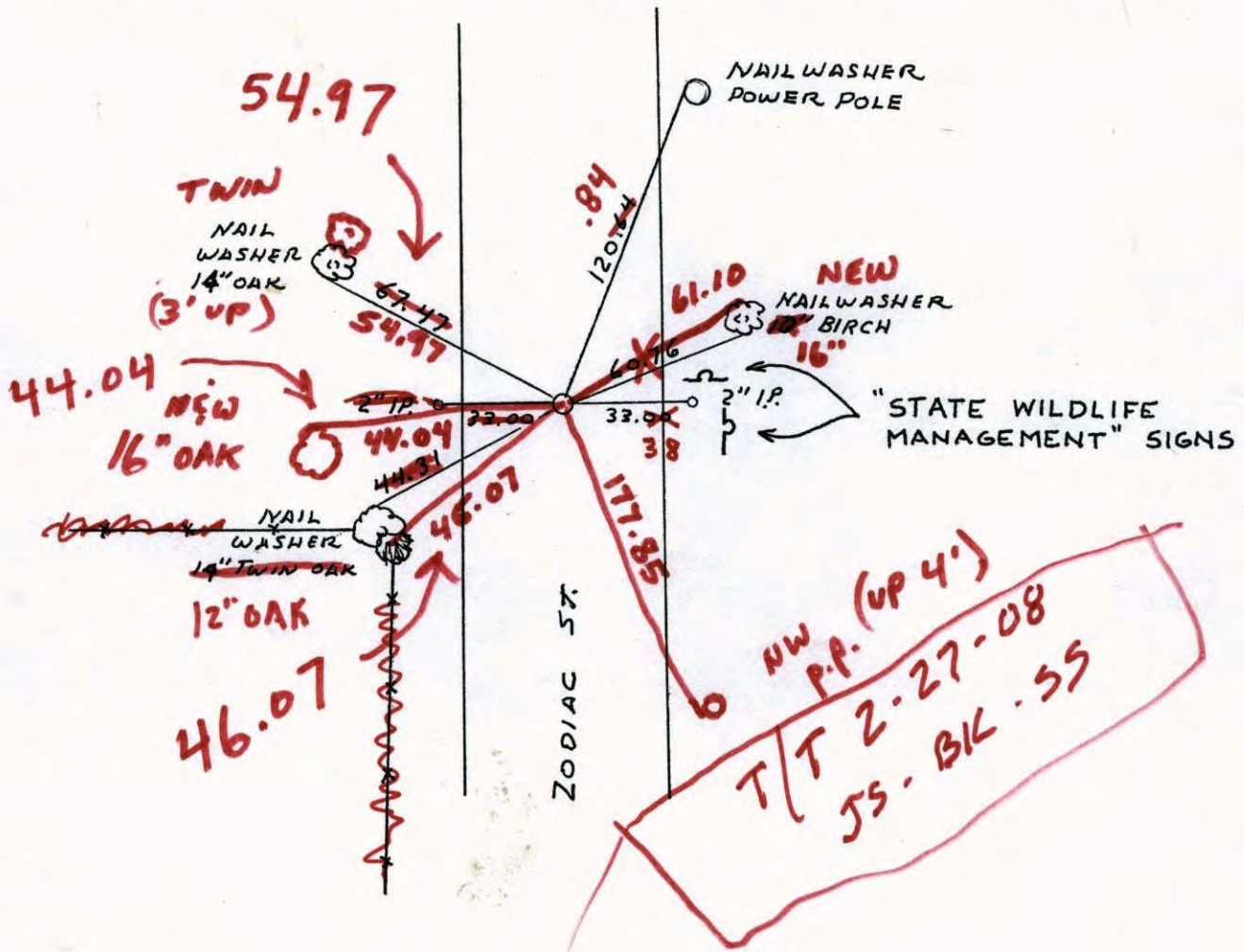

Revised date	By
7-9-82	P. ROSS
8-21-89	
8-9-95	

Minnesota State Plane Coordinates
 South Zone
 Y _____ X _____
 _____, _____
 County Surveyor Date
 Registered Land Surveyor No. _____

NW Cor Sec. 4 T32 R22

Set 1/2" Iron pipe from old Carlos Avery
iron pipes (down .5'±).

March 4, 1973
H. Larson
J. Boettcher
D. Farmer

Replaced with cast iron

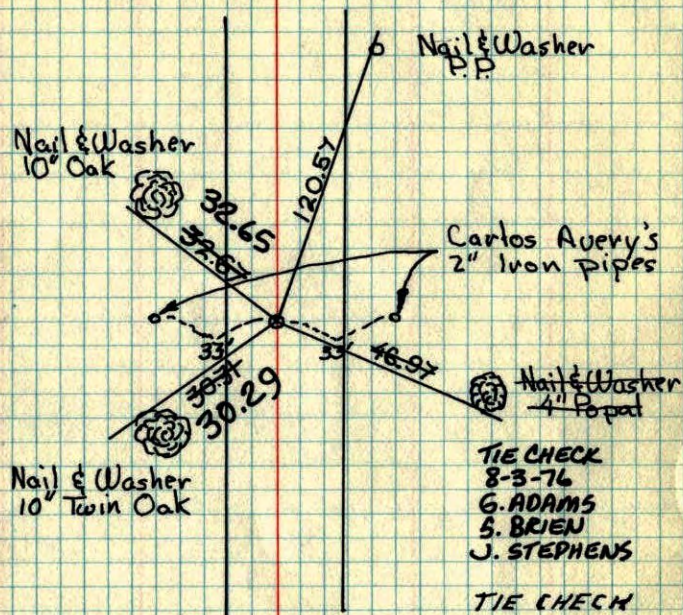

ROLAND W. ANDERSON
COUNTY SURVEYOR
ANOKA COUNTY, MINNESOTA

TEMPERATURE CORRECTED
AND HORIZONTALLY
TAPED MEASUREMENTS

NW Cor Sec. 4 T32 R22

Set 1/2" Iron pipe from old Carlos Avery
irons

