

# CERTIFICATE OF LOCATION OF GOVERNMENT CORNER

County of Anoka

State of Minnesota

West 1/4 Corner of Sec. 25 Township 32 Range 22

On the 6th day of January, 1975, the described corner was evidenced by area resurvey

and to perpetuate the location of said corner, at the exact location thereof, a permanent marker was placed consisting of a red and white 2" square steel Telspar monument with a 'County Surveyor' cap and a sign attached SIGN FACING NORTH / (LEANING N'LY 1'±) (UP 3.5'±)

AND on the 23rd day of January, 2006, said permanent marker was found and the ties were updated

Updated reference ties are as shown below.

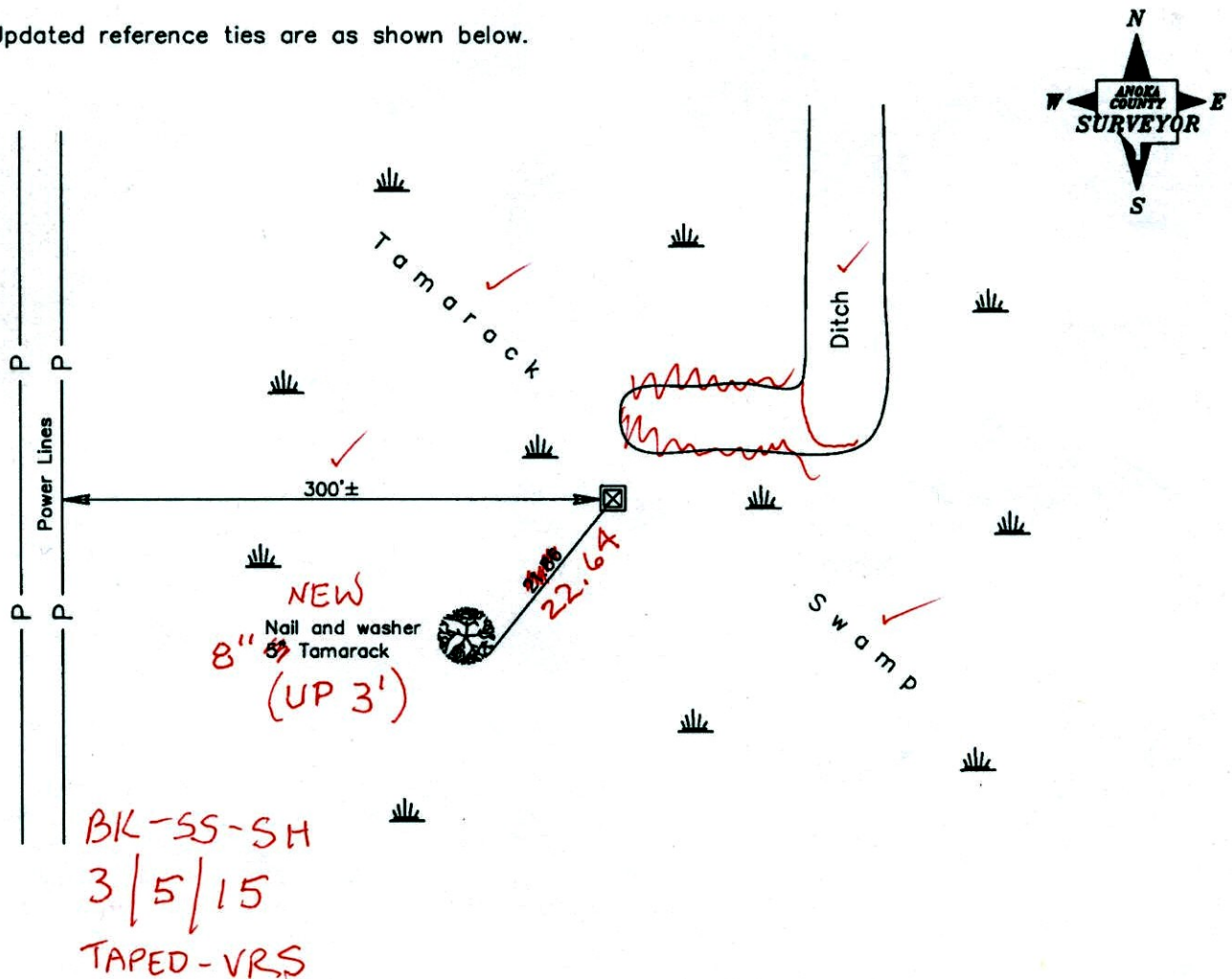

BK-SS-SH  
3/5/15  
TAPED-VRS

Revised date
1/25/92
8/21/95
1/23/06

N.A.D. 1983 Coordinates (1996 Adjustment)	
County Project Coordinates	
Northing	172041.8771
Easting	558416.6972
Date	1/23/06

I hereby certify that this United States public land survey monument record is correct and complete to the best of my knowledge and belief.

*Larry D. Holium* Date 1/23/06

Larry D. Holium, Anoka County Surveyor

Minnesota License Number 18165

3DQ = 0.05      N = 172042.3810      E = 558416.8537

# CERTIFICATE OF LOCATION OF GOVERNMENT CORNER

County of Anoka

State of Minnesota

West 1/4 Corner of Sec. 25 Township 32 Range 22

On the 6th day of January, 1975, the described corner was evidenced by area resurvey

and to perpetuate the location of said corner, at the exact location thereof, a permanent marker was placed consisting of a red and white 2" square steel Telspar monument with a 'County Surveyor' cap and a sign attached

AND on the 23rd day of January, 2006, said permanent marker was found and the ties were updated

Updated reference ties are as shown below.

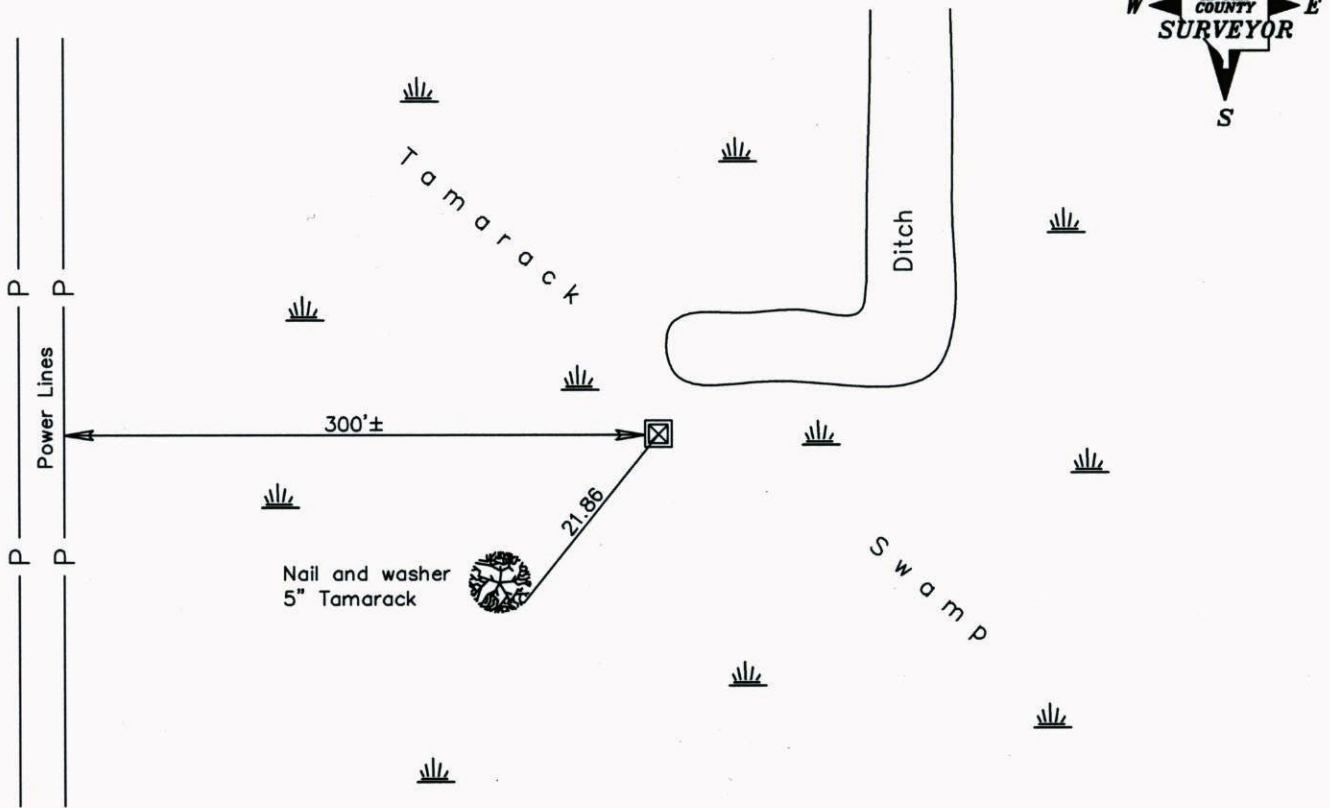

**Revised date**

1/25/92
8/21/95
1/23/06

**N.A.D. 1983 Coordinates  
(1996 Adjustment)**

County Project Coordinates
Northing <u>172041.8771</u>
Easting <u>558416.6972</u>
Date <u>1/23/06</u>

I hereby certify that this United States public land survey monument record is correct and complete to the best of my knowledge and belief.

*Larry D. Hoium* Date 1/23/06

\_\_\_\_\_  
Larry D. Hoium, Anoka County Surveyor

Minnesota License Number 18165

SHOT 695

CERTIFICATE OF LOCATION OF GOVERNMENT CORNER

County of Anoka

State of Minnesota

WEST 1/4 Corner of Sec. 25 Township 32 Range 22

I hereby certify that on the 6th day of JAN., 1975, I found the described corner which was evidenced by AREA RESURVEY

and I further certify that to perpetuate the location of said corner, I did, at the exact location thereof, place a permanent marker consisting of RED AND WHITE IRON PIPE WITH SIGN. 1, CAP ON TOP. TELSPAR

which reference or witness monuments are located in the manner following:

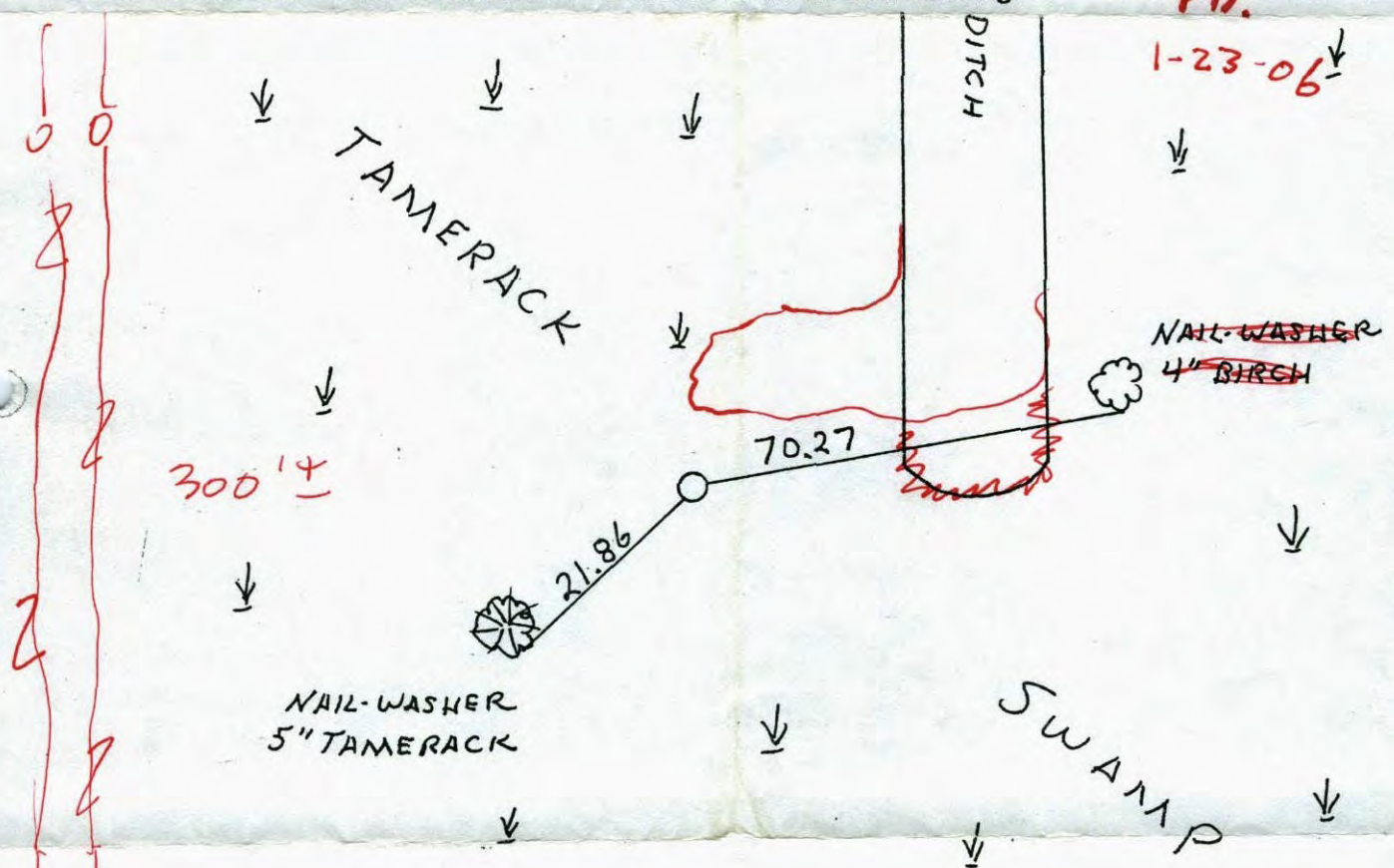

Revised date	Revised date	Revised date
2-16-78		
1-25-92		
8-21-95		



# CERTIFICATE OF LOCATION OF GOVERNMENT CORNER

County of Anoka

State of Minnesota

WEST 1/4 Corner of Sec. 25 Township 32 Range 22

I hereby certify that on the 6<sup>TH</sup> day of JAN., 1975, I found the described corner which was evidenced by AREA RESURVEY

and I further certify that to perpetuate the location of said corner, I did, at the exact location thereof, place a permanent marker consisting of RED AND WHITE IRON PIPE WITH SIGN.

which reference or witness monuments are located in the manner following:

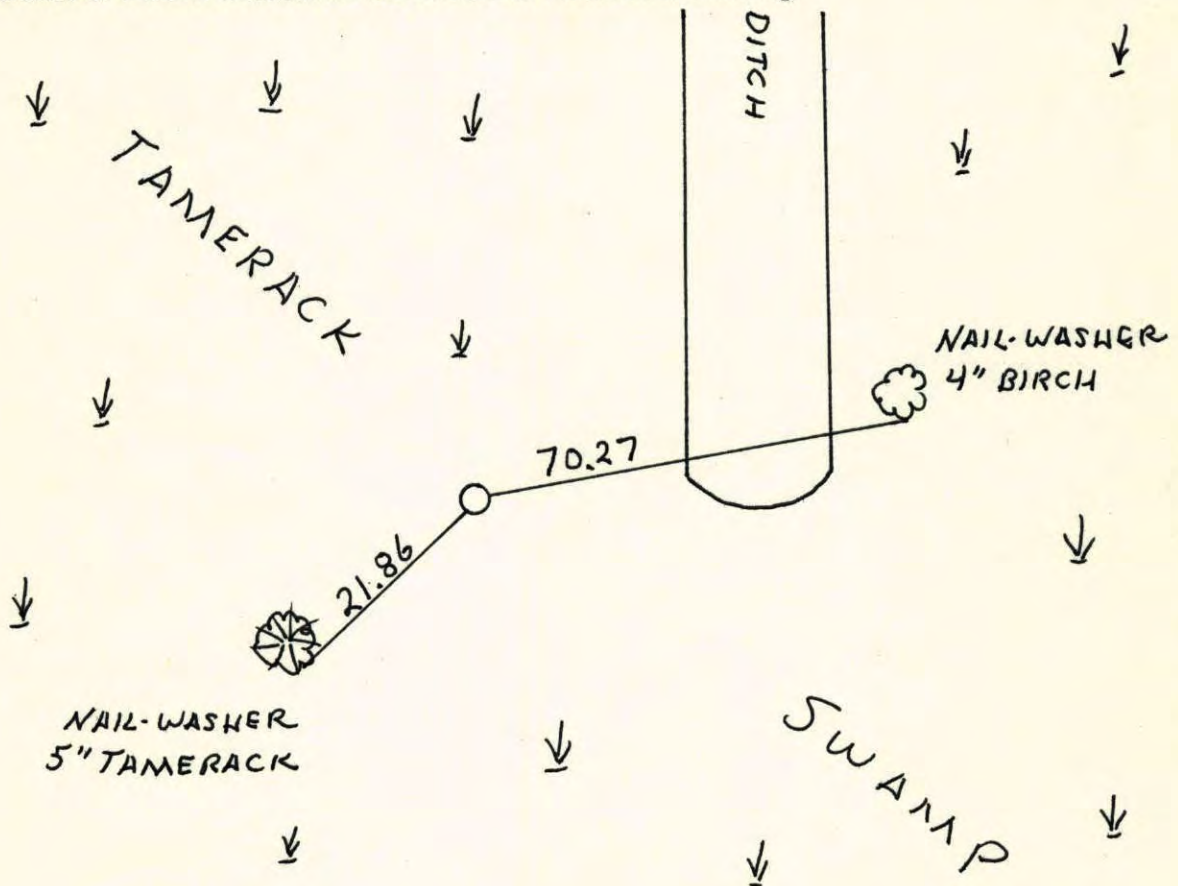

Revised date	Revised date	Revised date
2-16-78		
1-25-92		
8-21-95		

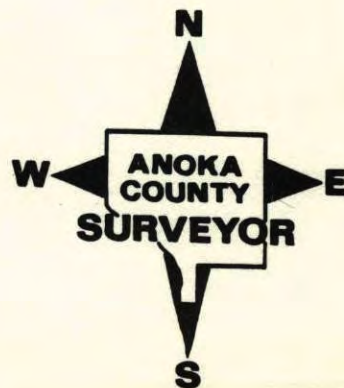

W<sup>1</sup>/<sub>4</sub> CORNER SECTION 25 T32 R22

REPLACED AND RETIED RED AND WHITE  
IRON PIPE SIGN ON PIPE

1-25-93

H. LARSON  
B. KLENZ  
M. STEWART

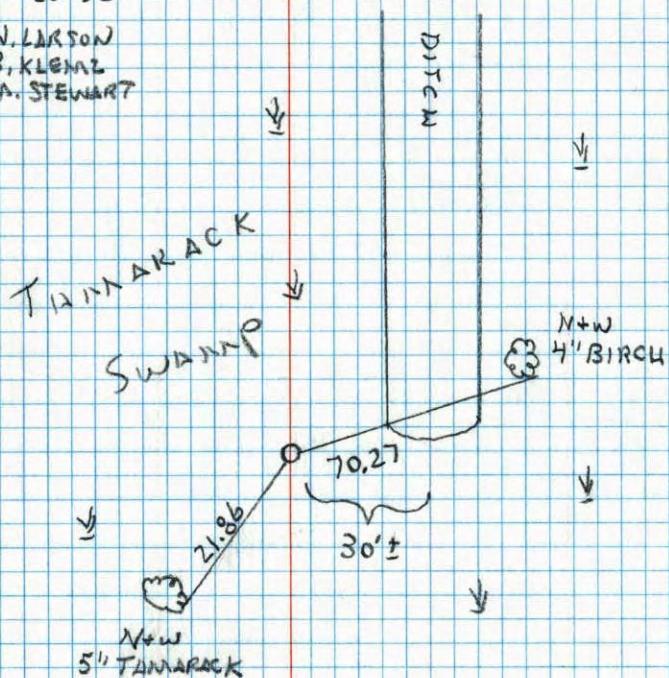
W<sup>1</sup>/<sub>4</sub> Cor. Sec 25-T32-R22

Set Red & White Iron Pipe From Area  
Resurvey. Iron Pipe Up 3'±.

N

Temp. 30°  
Tape #14  
Jan. 6, 1975  
H. Larson  
R. Guetzko  
J. Beattcher

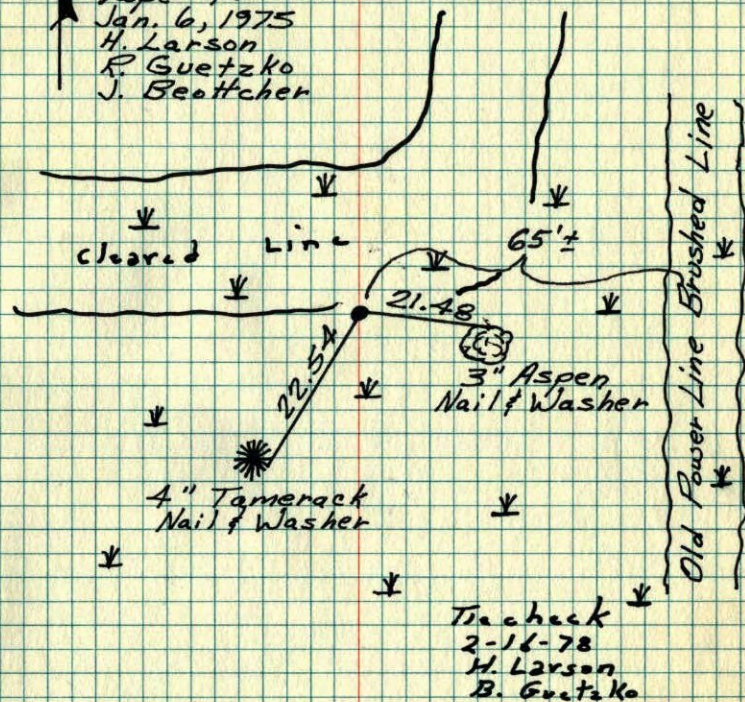

ROLAND W. ANDERSON  
COUNTY SURVEYOR  
ANOKA COUNTY, MINNESOTA

TEMPERATURE CORRECTED  
AND HORIZONTALLY  
TAPED MEASUREMENTS

West 1/4 Cor. Sec. 25 T32 R22

Set red+white iron pipe from area  
resurvey. IP up 3'±

30° N/4  
1-6-75  
H. Larson  
J. Beutcher  
B. Gutzko

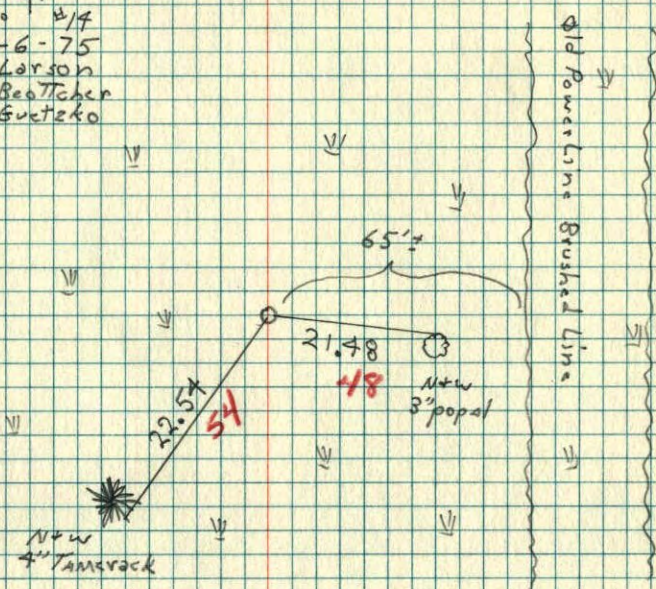

W 25  
1/4 Cor. Sec. 26-T33-R22

Found black-stained soil - probable remains  
of original corner in sandy soil at site of  
corner. Set steel fence post 1' West of  
Iron Monument set.

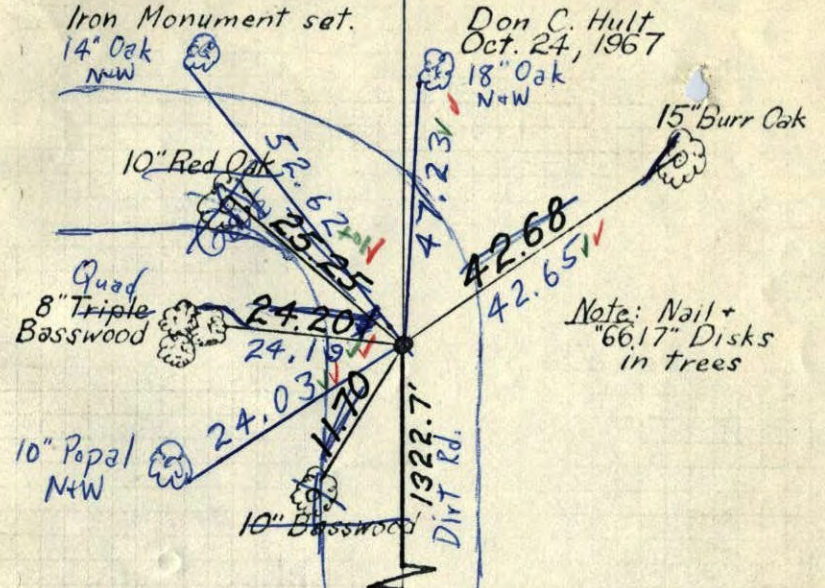

1" Iron Pipe  
down 0.5'±.

8/26/68  
#6-68 ✓

D. Powell  
R. Olson  
P. Pieh

1/4 Cor. - East Line, Sec. 26  
(Stone Mon. Imp.)

1322.7' ←

1322.7' ←

SE Cor, Sec. 26  
(Concrete Mon. Imp.)

464-3130

W 25 36  
E 1/4 Cor. Sec. 26-T33-R22

Found black-stained soil - probable remains of original corner in sandy soil at site of corner. Set steel fence post 1' West of Iron Monument set.

Don C. Hult  
Oct. 24, 1967

