

CERTIFICATE OF LOCATION OF GOVERNMENT CORNER

County of Anoka State of Minnesota

North 1/4 Corner of Sec. 36 Township 32 Range 22

On the 2nd day of July, 1974, the described corner was evidenced by area resurvey

and to perpetuate the location of said corner, at the exact location thereof, a permanent marker was placed consisting of a cast iron monument with a sign and post on the north side

AND on the 25th day of May, 2004, said permanent marker was found and the ties were updated

Updated reference ties are as shown below.

9-24-14 JS SH
 FD CIM - NO SIGN + POST
 UNABLE TO TIE OR
 VRS DUE TO
 RV'S SURROUNDING
 MON.

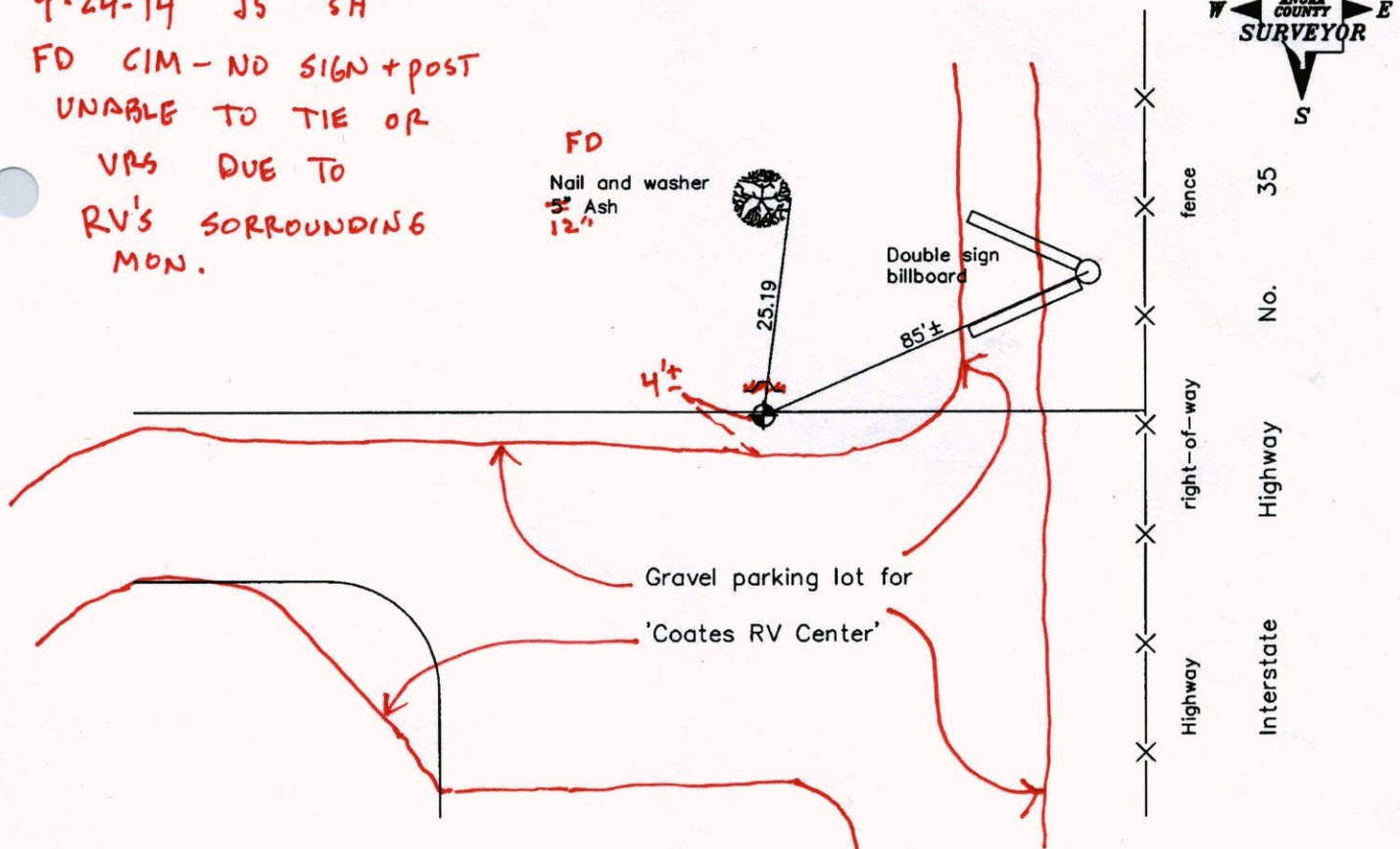

Revised date	<div style="border: 2px solid red; padding: 5px; display: inline-block; color: red; font-weight: bold;">VOYAGEUR LOG HOME</div> N.A.D. 1983 Coordinates (1996 Adjustment)
12/18/92	County Project Coordinates
8/21/95	Northing <u>169372.3434</u>
5/25/04	Easting <u>561046.7650</u>
	Date <u>5/25/04</u>

I hereby certify that this United States public land survey monument record is correct and complete to the best of my knowledge and belief.

_____ Date 5/25/04
 Larry D. Hoium, Anoka County Surveyor
 Minnesota License Number 18165

CERTIFICATE OF LOCATION OF GOVERNMENT CORNER

County of Anoka

State of Minnesota

North 1/4 Corner of Sec. 36 Township 32 Range 22

On the 2nd day of July, 1974, the described corner was evidenced by area resurvey

and to perpetuate the location of said corner, at the exact location thereof, a permanent marker was placed consisting of a cast iron monument with a sign and post on the north side

AND on the 25th day of May, 2004, said permanent marker was found and the ties were updated

Updated reference ties are as shown below.

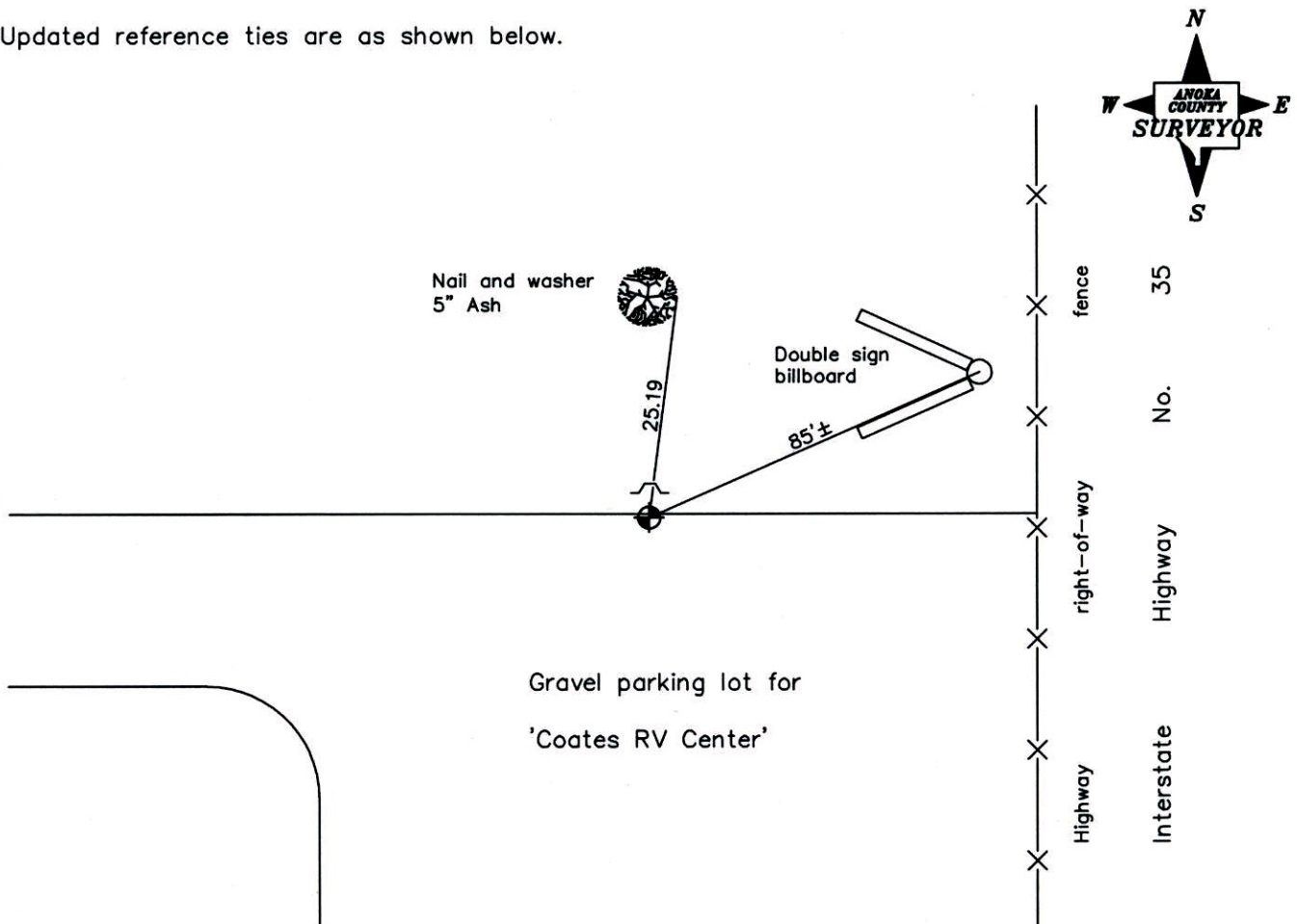

Revised date
12/18/92
8/21/95
5/25/04

N.A.D. 1983 Coordinates (1996 Adjustment)	
County Project Coordinates	
Northing	<u>169372.3434</u>
Easting	<u>561046.7650</u>
Date	<u>5/25/04</u>

I hereby certify that this United States public land survey monument record is correct and complete to the best of my knowledge and belief.

Larry D. Hoium Date 5/25/04

Larry D. Hoium, Anoka County Surveyor

Minnesota License Number 18165

SHOT GPS 5.25.04

CERTIFICATE OF LOCATION OF GOVERNMENT CORNER

County of Anoka

State of Minnesota

NORTH QTR. Corner of Sec. 36 Township 32 Range 22

I hereby certify that on the 2 day of JULY, 1974, I found the described corner which was evidenced by AREA RESURVEY

and I further certify that to perpetuate the location of said corner, I did, at the exact location thereof, place a permanent marker consisting of CAST IRON MON. SIGN AND POST ON NORTH SIDE

which reference or witness monuments are located in the manner following:

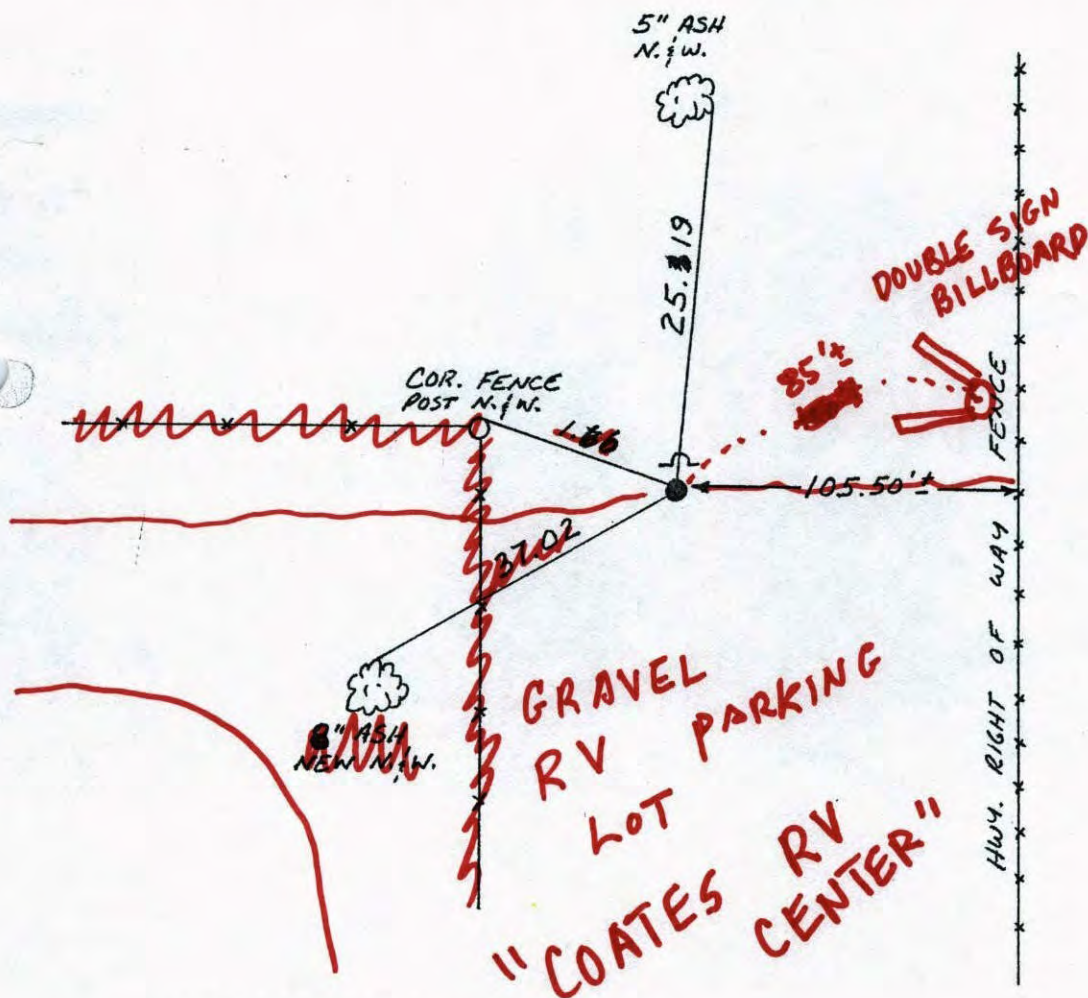

Revised date	Revised date	Revised date
11-6-90		
11-30-92		
12-18-92		
8-21-95		

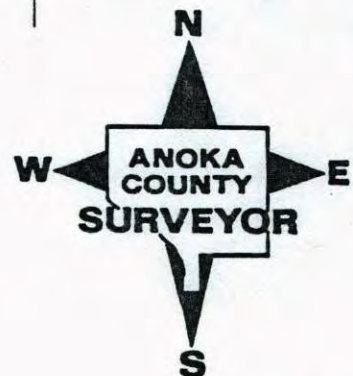

CERTIFICATE OF LOCATION OF GOVERNMENT CORNER

County of Anoka

State of Minnesota

NORTH QTR. Corner of Sec. 36 Township 32 Range 22

I hereby certify that on the 2 day of JULY, 1974, I found the described corner which was evidenced by AREA RESURVEY

and I further certify that to perpetuate the location of said corner, I did, at the exact location thereof, place a permanent marker consisting of CAST IRON MON. SIGN AND POST ON NORTH SIDE

which reference or witness monuments are located in the manner following:

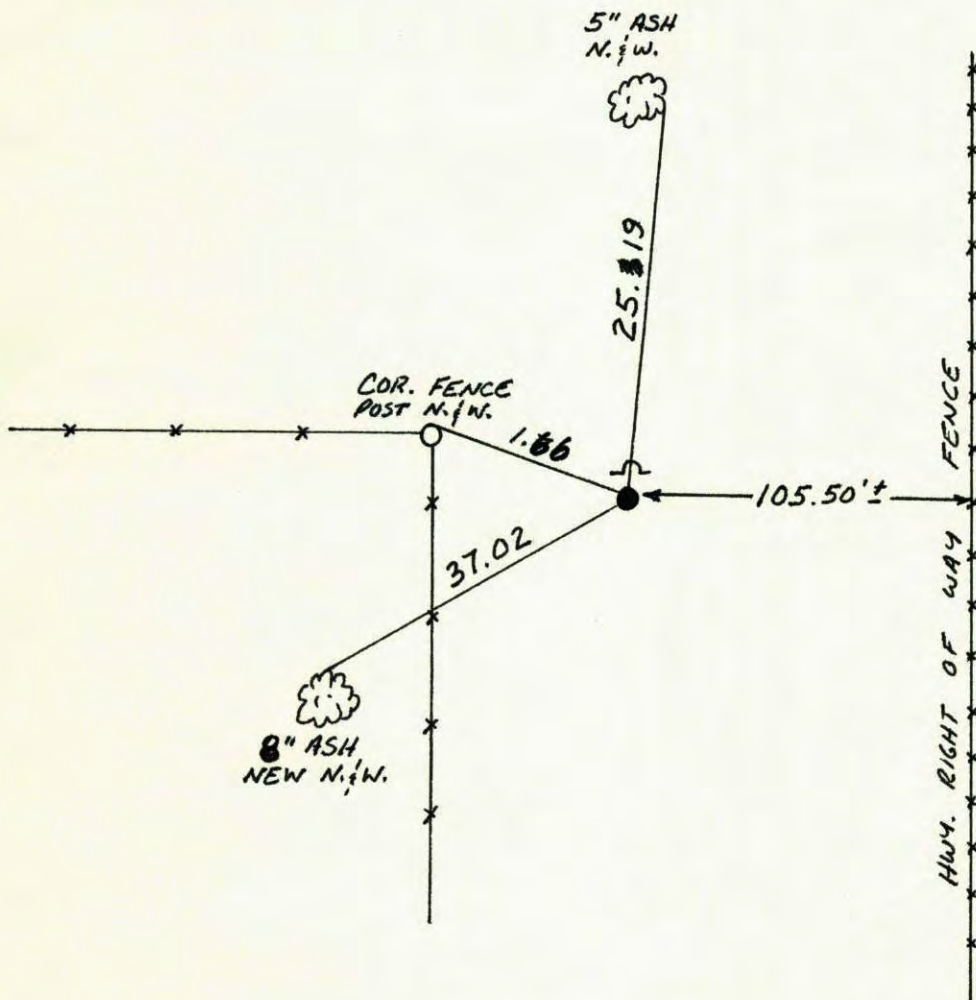

Revised date	Revised date	Revised date
11-6-90		
11-30-92		
12-18-92		
8-21-95		

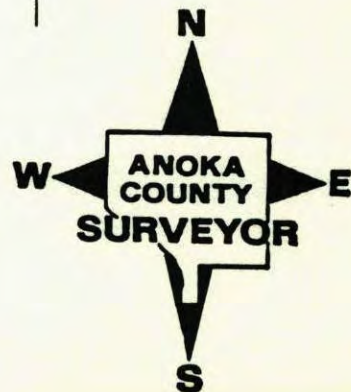

N¹/₄ Sec. 36 - T32-R22

Set Cast Iron Monument From Area Resurvey
Cast Iron Flush

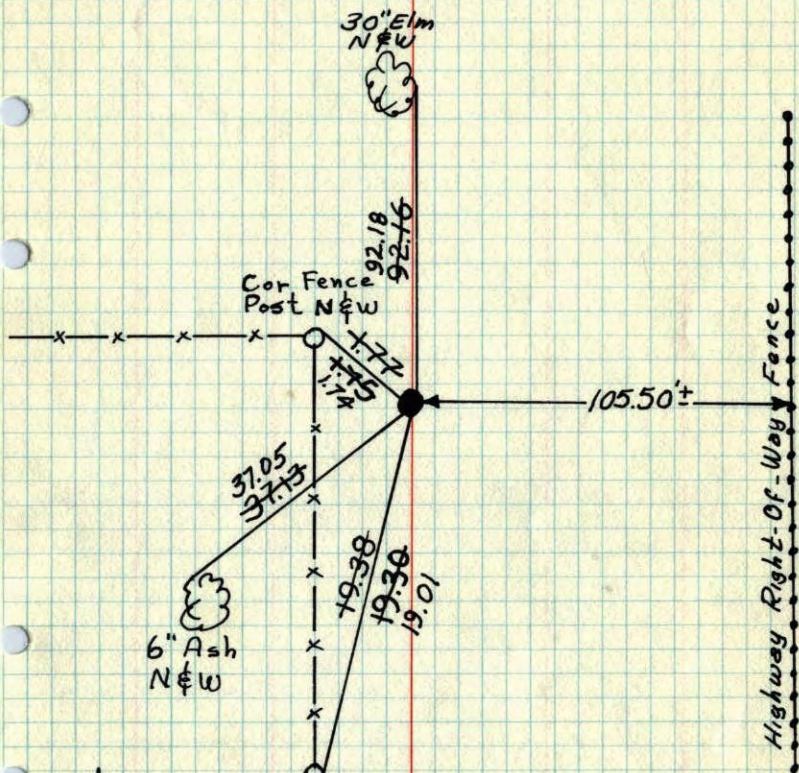

7-2-1974
H. Larson
J. Boettcher
B. Schaffer
Temp. 90°
Tape #14

TIE CHECK
8-11-76
G. ADAMS
S. BRIEN
J. STEPHENS
TIE CHECK
8-3-79
B. STEPHENS
D. STEPHENS
P. ROSS
TEMP. 99°
TAPE #2

ROLAND W. ANDERSON
COUNTY SURVEYOR
ANOKA COUNTY, MINNESOTA
TEMPERATURE CORRECTED
AND HORIZONTALLY
TAPED MEASUREMENTS

N¹/₄ Sec. 36 T32 R22

Set cast iron monument from
Area Resurvey. Cast Iron Flush.

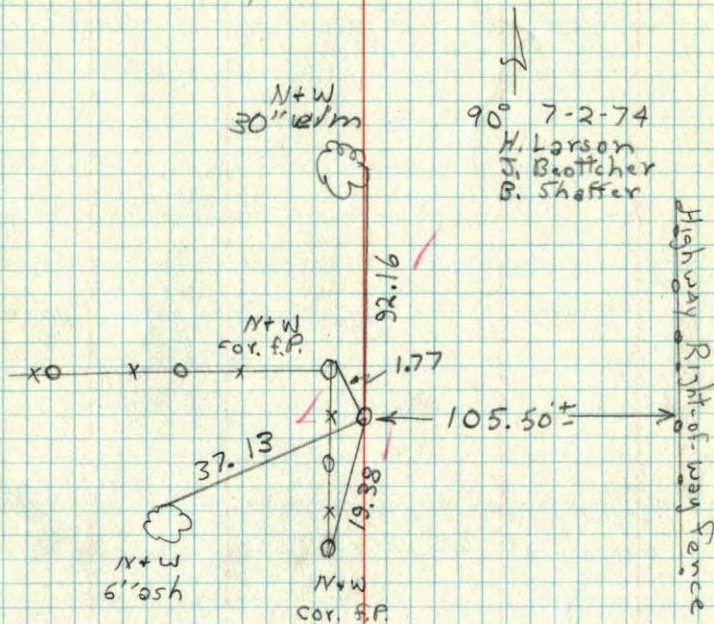

Highway Right-of-way Fence

Columbus
 N¹/₄ COR. SEC. 34, T32, R22
 2"X2" Hub ASSUMED COR.

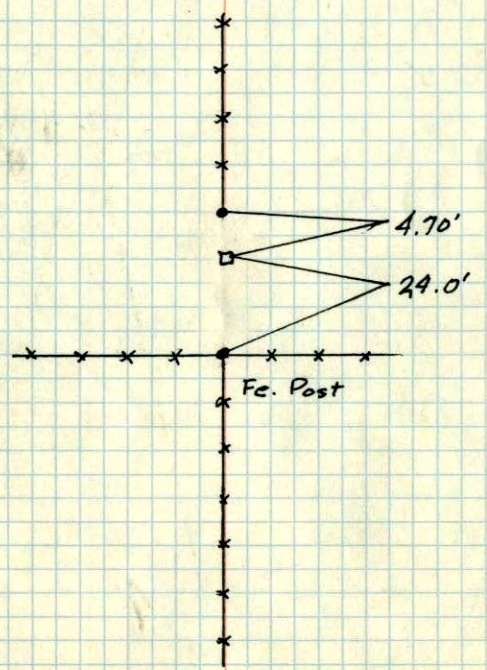

M.H.D.

SP0280-02
 Relocation of T.H. 8

FAI A35-2
 N¹/₄ Sec 36-T32-R-22

