

# CERTIFICATE OF LOCATION OF GOVERNMENT CORNER

County of Anoka

State of Minnesota

## Northwest Corner of Sec. 36 Township 32 Range 22

On the 6th day of January, 1975, the described corner was evidenced by area resurvey

and to perpetuate the location of said corner, at the exact location thereof, a permanent marker was placed consisting of a red and white ~~2" square steel Telspar monument~~ <sup>2" ROUND PIPE UP 4'</sup> with a sign attached

AND on the 23rd day of January, 2006, said permanent marker was found and the ties were updated

Updated reference ties are as shown below.

3/4/15  
S. HAAS  
B. KLEMLZ  
S. SUTKER

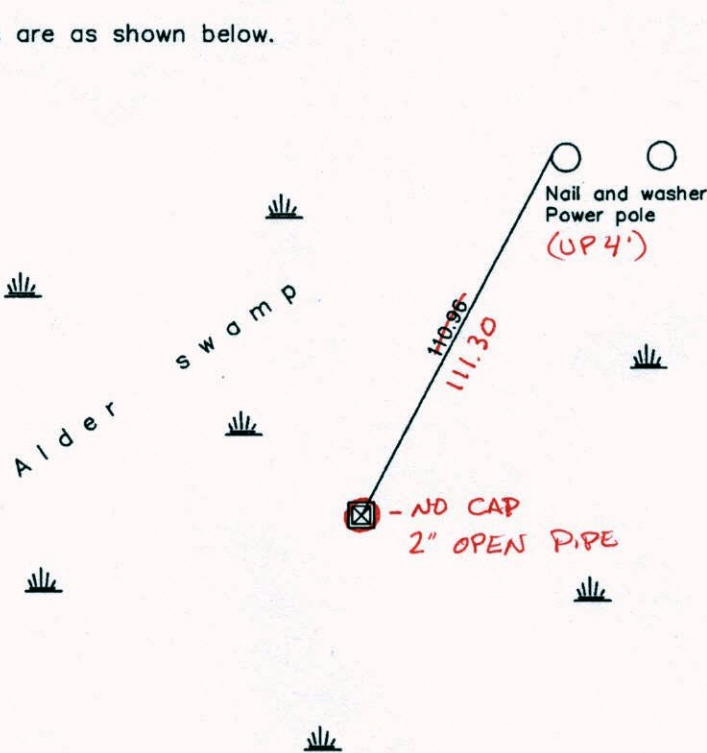

3D QUAL = 0.08  
N: 169393.3323  
E: 558417.1215

Revised date

|         |
|---------|
| 2/01/93 |
| 8/21/95 |
| 1/23/06 |
|         |
|         |

N.A.D. 1983 Coordinates  
(1996 Adjustment)

|                            |             |
|----------------------------|-------------|
| County Project Coordinates |             |
| Northing                   | 169393.2427 |
| Easting                    | 558417.2041 |
| Date                       | 1/23/06     |

I hereby certify that this United States public land survey monument record is correct and complete to the best of my knowledge and belief.

*Larry D. Hoium* Date 1/23/06  
 Larry D. Hoium, Anoka County Surveyor  
 Minnesota License Number 18165

# CERTIFICATE OF LOCATION OF GOVERNMENT CORNER

County of Anoka

State of Minnesota

Northwest Corner of Sec. 36 Township 32 Range 22

On the 6th day of January, 1975, the described corner was evidenced by area resurvey

and to perpetuate the location of said corner, at the exact location thereof, a permanent marker was placed consisting of a red and white 2" square steel Telspar monument with a sign attached

AND on the 23rd day of January, 2006, said permanent marker was found and the ties were updated

Updated reference ties are as shown below.

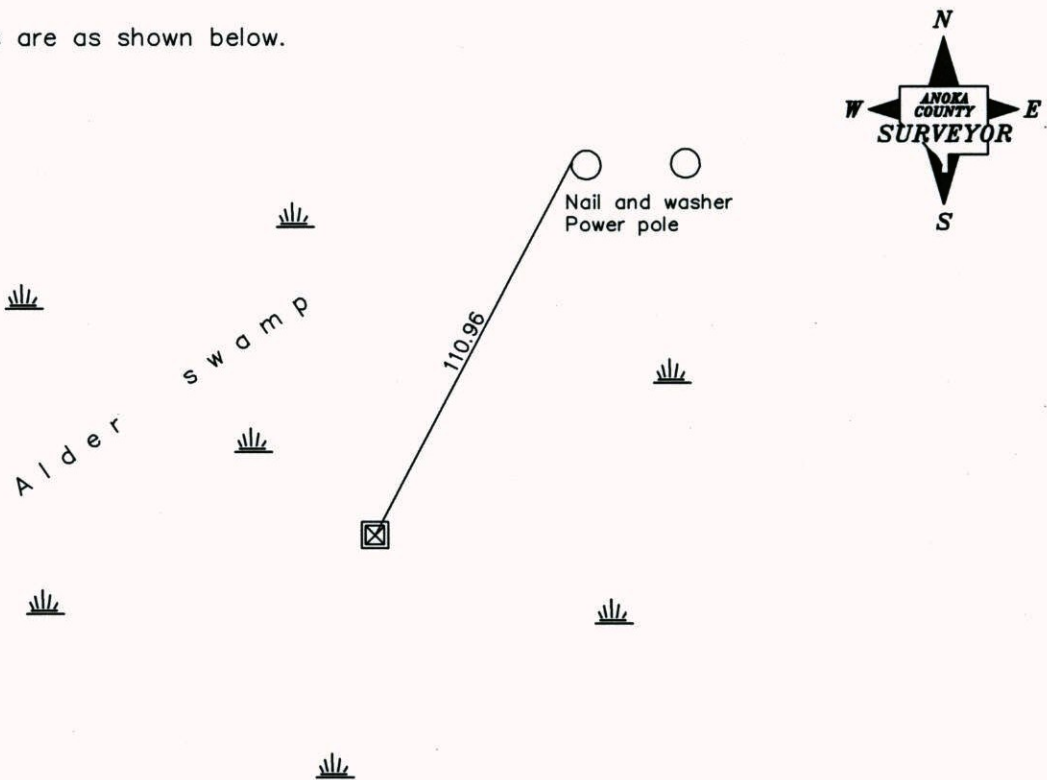

| Revised date |
|--------------|
| 2/01/93      |
| 8/21/95      |
| 1/23/06      |
|              |

| N.A.D. 1983 Coordinates<br>(1996 Adjustment) |                    |
|--|--------------------|
| County Project Coordinates                   |                    |
| Northing                                     | <u>169393.2427</u> |
| Easting                                      | <u>558417.2041</u> |
| Date   | <u>1/23/06</u>     |

I hereby certify that this United States public land survey monument record is correct and complete to the best of my knowledge and belief.

*Larry D. Hoium* Date 1/23/06

\_\_\_\_\_  
Larry D. Hoium, Anoka County Surveyor

Minnesota License Number 18165

# CERTIFICATE OF LOCATION OF GOVERNMENT CORNER

County of Anoka

State of Minnesota

NORTHWEST Corner of Sec. 36 Township 32 Range 22

I hereby certify that on the 6<sup>TH</sup> day of JAN, 1975, I found the described corner which was evidenced by AREA RESURVEY

and I further certify that to perpetuate the location of said corner, I did, at the exact location thereof, place a permanent marker consisting of RED AND WHITE ~~IRON PIPE~~ WITH SIGN TELESPAR

which reference or witness monuments are located in the manner following:

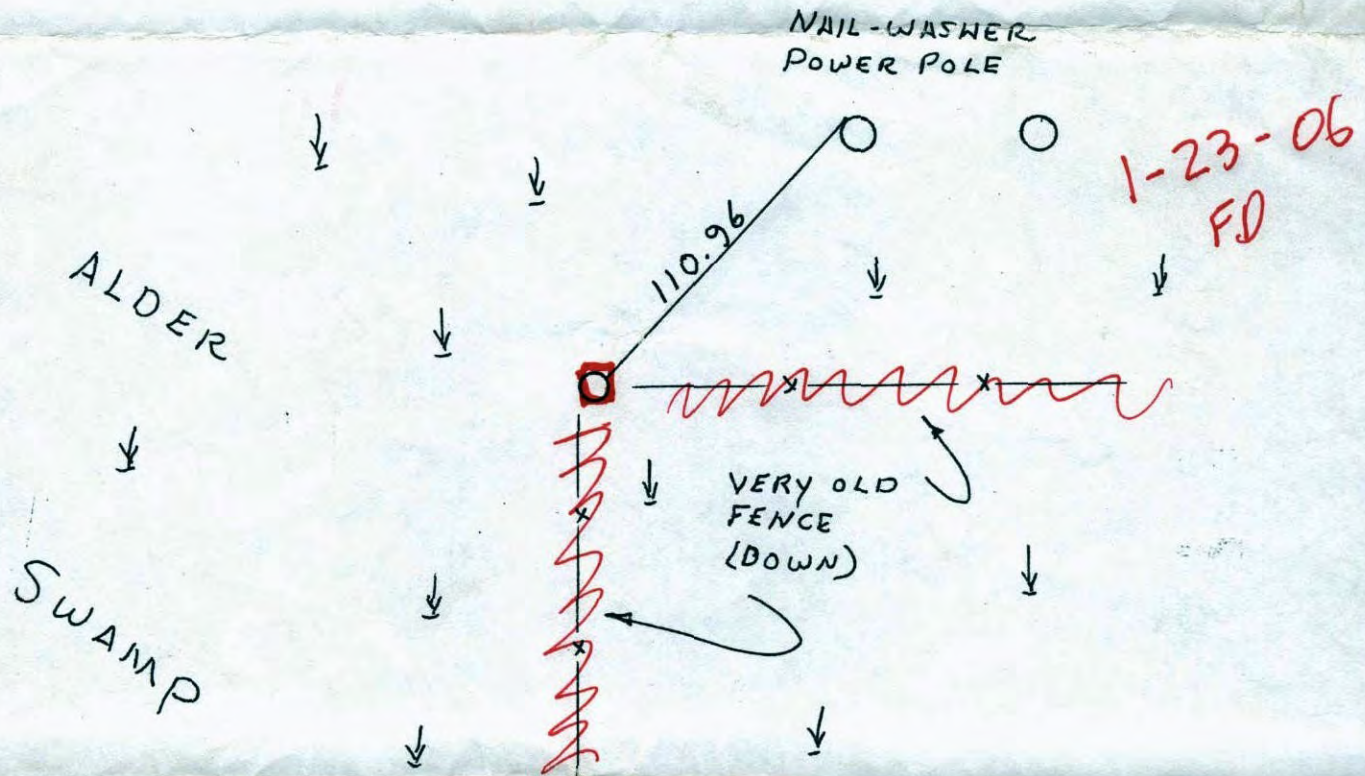

| Revised date | Revised date | Revised date |
|--------------|--------------|--------------|
| 1-6-75       |              |              |
| 2-16-78      |              |              |
| 2-1-93       |              |              |
| 8-21-95      |              |              |
|              |              |              |
|              |              |              |
|              |              |              |

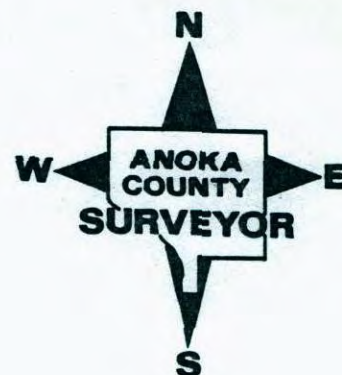

# CERTIFICATE OF LOCATION OF GOVERNMENT CORNER

County of Anoka

State of Minnesota

NORTHWEST Corner of Sec. 36 Township 32 Range 22

I hereby certify that on the 6<sup>TH</sup> day of JAN, 1975, I found the described corner which was evidenced by AREA RESURVEY

and I further certify that to perpetuate the location of said corner, I did, at the exact location thereof, place a permanent marker consisting of RED AND WHITE IRON PIPE WITH SIGN

which reference or witness monuments are located in the manner following:

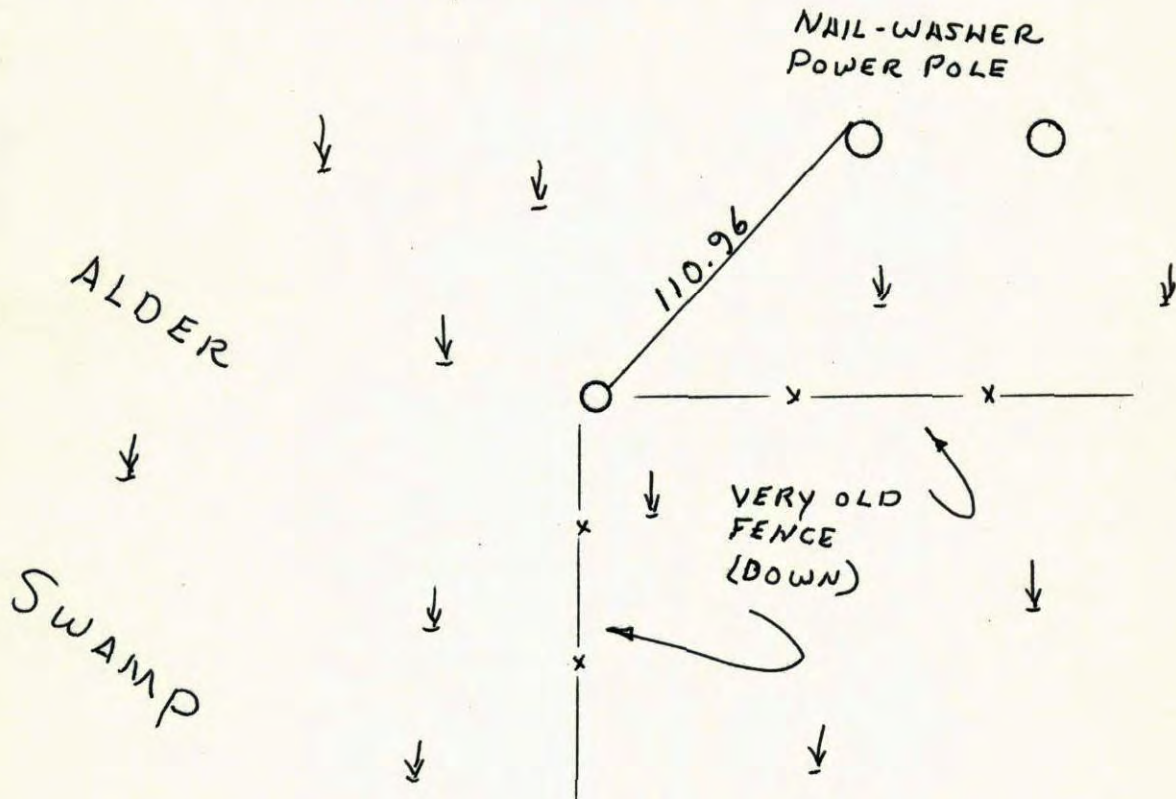

| Revised date | Revised date | Revised date |
|--------------|--------------|--------------|
| 1-6-75       |              |              |
| 2-16-78      |              |              |
| 2-1-93       |              |              |
| 8-21-95      |              |              |
|              |              |              |
|              |              |              |
|              |              |              |

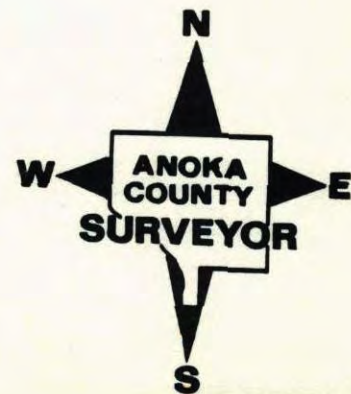

## NW CORNER SECTION 36 T32 R22

RETIED RED AND WHITE IRON PIPE  
WITH SIGN

2-1-93  
H. LARSON  
B. KLENZ  
M. STEWART

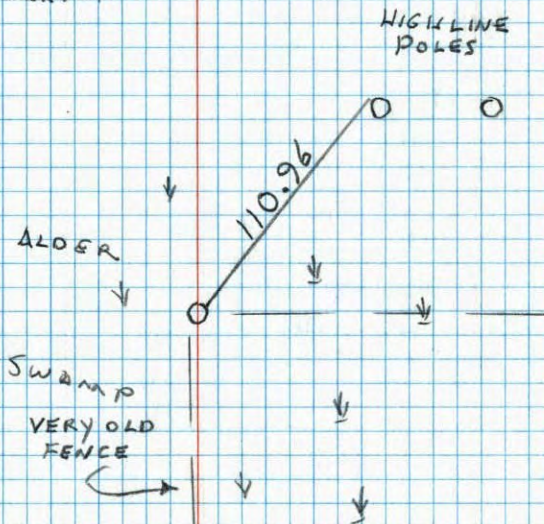

## NW Cor. Sec 36-T32-R22

Set Red & White Iron Pipe From Area  
Resurvey. Iron Pipe Up 3'±.

N  
Jan. 6, 1975  
Temp 30°  
Tape # 14  
H. Larson  
R. Guetzko  
J. Beottcher

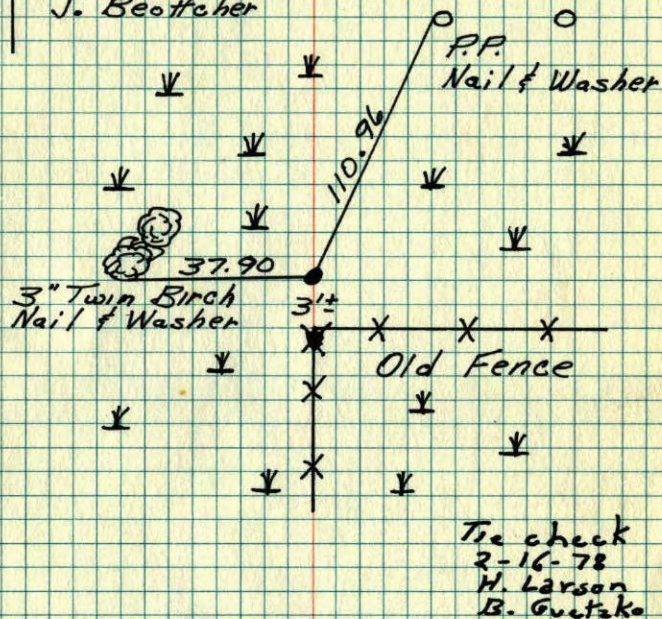

Tie check  
2-16-78  
H. Larson  
B. Guetzko

ROLAND W. ANDERSON TEMPERATURE CORRECTED  
COUNTY SURVEYOR AND HORIZONTALLY  
ANOKA COUNTY, MINNESOTA TAPED MEASUREMENTS

NW cor. Sec. 36 T32 R22

Set red + white iron pipe from  
area resurvey I.P. up 3't.

30° #14  
1-6-75  
H. Larson  
B. Gustafson  
J. Reutter

