

CERTIFICATE OF LOCATION OF GOVERNMENT CORNER

County of Anoka State of Minnesota

North $\frac{1}{4}$ Corner of Sec. 35 Township 32 Range 22

On the 6th day of January, 1975, the described corner was evidenced by area resurvey

and to perpetuate the location of said corner, at the exact location thereof, a permanent marker was placed consisting of a red and white iron pipe with a sign attached
(UP 5') SIGN PARTIAL GONE

AND on the 25th day of January, 2006, said permanent marker was found and the ties were updated

Updated reference ties are as shown below.

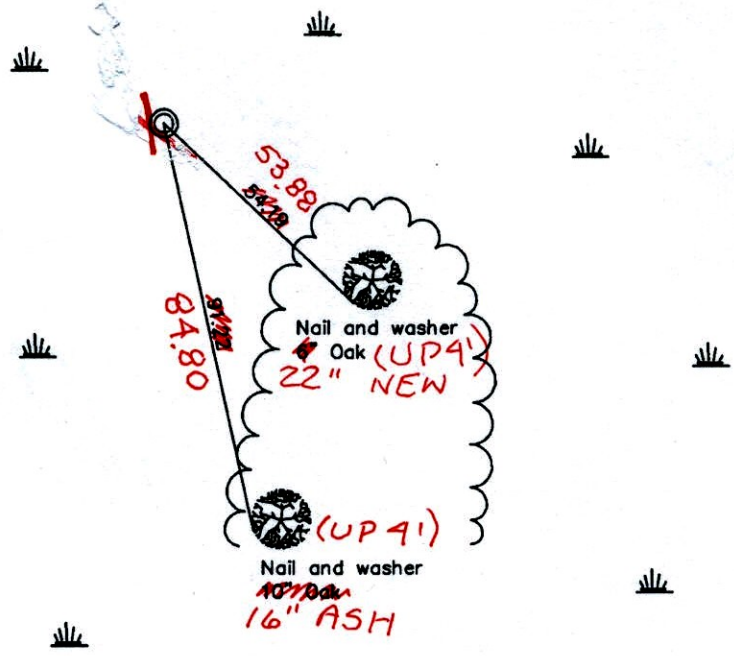
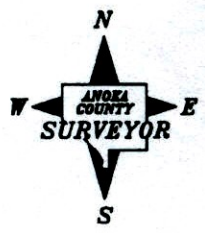

12-29-14
BK-SS

Revised date
1/28/93
1995
1/25/06

N.A.D. 1983 Coordinates (1996 Adjustment)
County Project Coordinates
Northing <u>169417.1423</u>
Easting <u>555787.5791</u>
Date <u>1/25/06</u>

I hereby certify that this United States public land survey monument record is correct and complete to the best of my knowledge and belief.

Larry D. Hoium Date 1/25/06
 Larry D. Hoium, Anoka County Surveyor
 Minnesota License Number 18165

3D=0.06 N=169417.0441 E=555787.5087

CERTIFICATE OF LOCATION OF GOVERNMENT CORNER

County of Anoka

State of Minnesota

North 1/4 Corner of Sec. 35 Township 32 Range 22

On the 6th day of January, 1975, the described corner was evidenced by area resurvey

and to perpetuate the location of said corner, at the exact location thereof, a permanent marker was placed consisting of a red and white iron pipe with a sign attached

AND on the 25th day of January, 2006, said permanent marker was found and the ties were updated

Updated reference ties are as shown below.

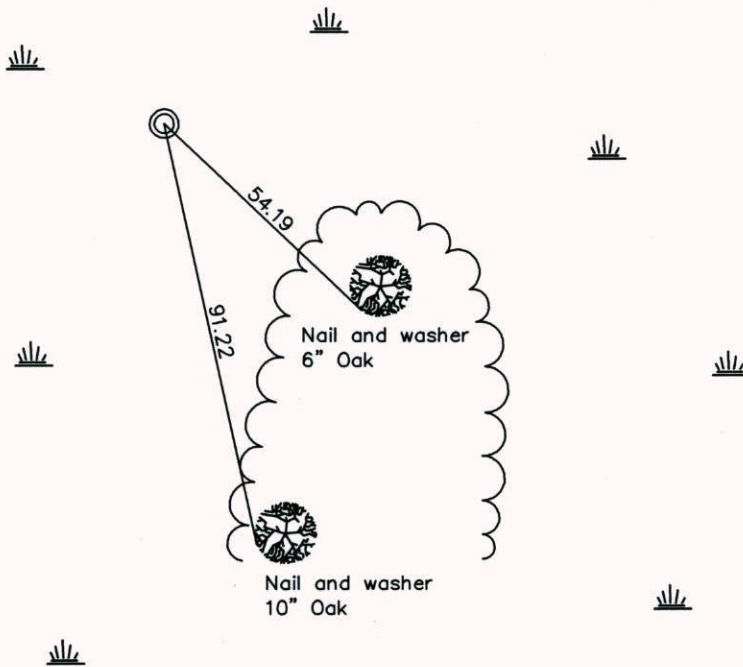

Revised date

1/28/93
1995
1/25/06

N.A.D. 1983 Coordinates
(1996 Adjustment)

County Project Coordinates	
Northing	169417.1423
Easting	555787.5791
Date	1/25/06

I hereby certify that this United States public land survey monument record is correct and complete to the best of my knowledge and belief.

Larry D. Hoium

Date 1/25/06
 _____, Anoka County Surveyor
 Minnesota License Number 18165

CERTIFICATE OF LOCATION OF GOVERNMENT CORNER

County of Anoka

State of Minnesota

~~NORTH QUARTER~~ Corner of Sec. 35 Township 32 Range 22

I hereby certify that on the 6th day of JANUARY, 1975, I found the described corner which was evidenced by AREA RESURVEY

and I further certify that to perpetuate the location of said corner, I did, at the exact location thereof, place a permanent marker consisting of RED & WHITE IRON PIPE. W/ SIGN

which reference or witness monuments are located in the manner following:

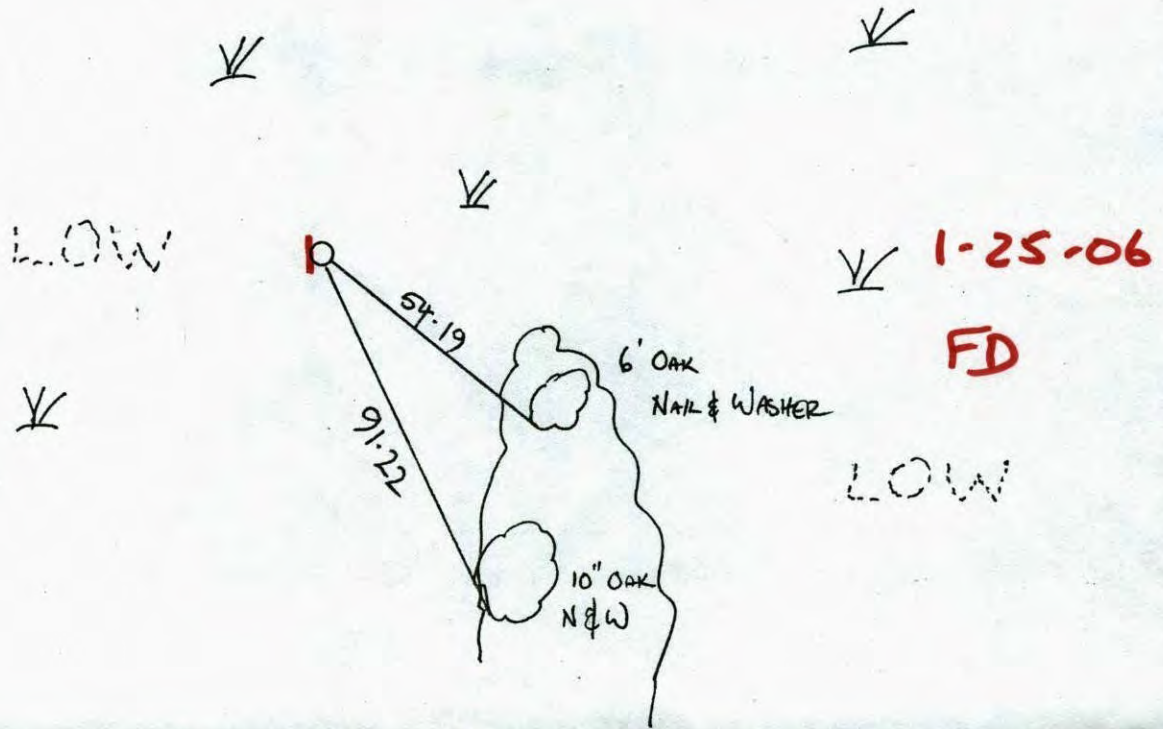

Revised date	Revised date	Revised date
2-16-78		
WET 85		
1-28-93		
WET 95		

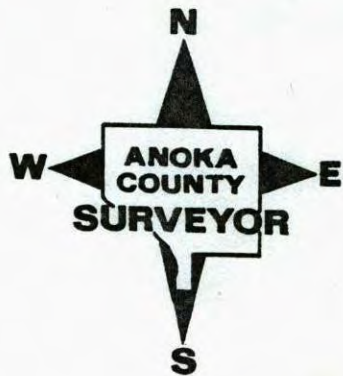

CERTIFICATE OF LOCATION OF GOVERNMENT CORNER

County of Anoka

State of Minnesota

NORTH QUARTER Corner of Sec. 35 Township 32 Range 22

I hereby certify that on the 6th day of JANUARY, 1975, I found the described corner which was evidenced by AREA RESURVEY

and I further certify that to perpetuate the location of said corner, I did, at the exact location thereof, place a permanent marker consisting of RED & WHITE IRON PIPE.

which reference or witness monuments are located in the manner following:

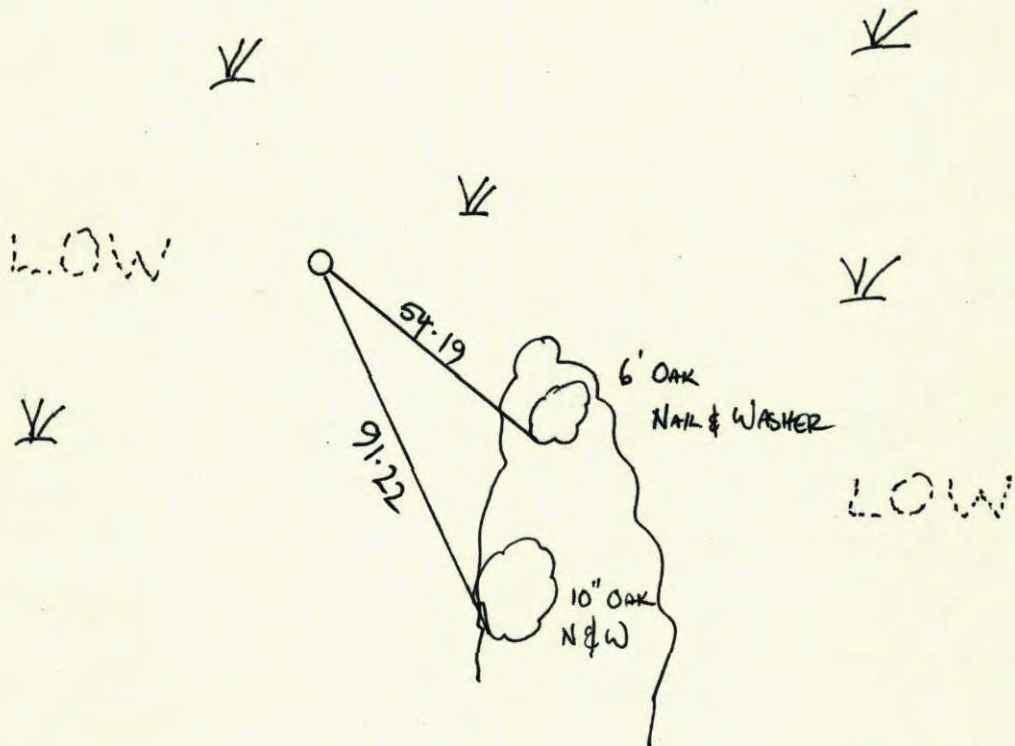

Revised date	Revised date	Revised date
2-16-78		
WET 85		
1-28-93		
WET 95		

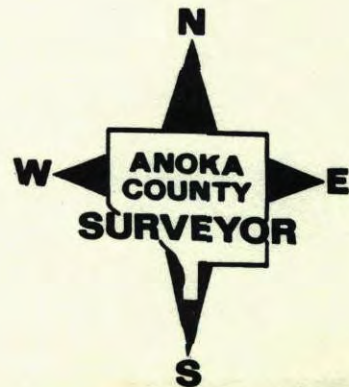

N 1/4 Cor. Sec. 35-T32-R22

Set Red & White Iron Pipe From Area Resurvey. Pipe Up 3'±.

Temp 30°
Tape #14
Jan. 6, 1975
H. Larson
R. Guetzko
J. Beottcher

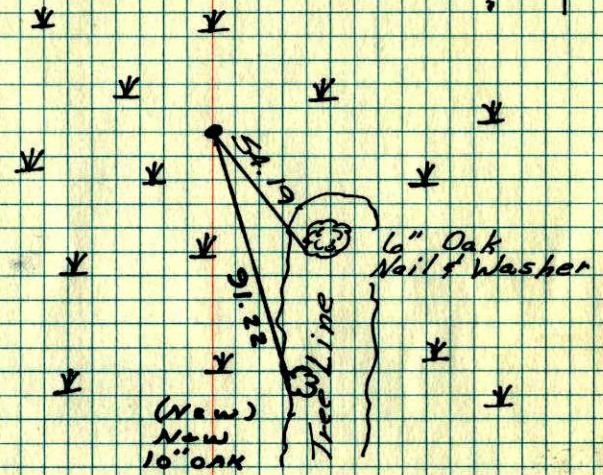

Tie check
2-16-78
H. Larson
B. Guetzko

ROLAND W. ANDERSON COUNTY SURVEYOR ANOKA COUNTY, MINNESOTA
TEMPERATURE CORRECTED AND HORIZONTALLY TAPED MEASUREMENTS

N 1/4 Cor. Sec. 35 T 32 R 22

Set red & white iron pipe from area resurvey. I.P. up 3'±

30° #14
1-6-75
H. Larson
J. Beottcher
B. Guetzko

